2 CENTS PAY NO MORE!

Chicago Daily Tribune

THE WORLD'S GREATEST NEWSPAPER

FINAL

VOLUME C.—NO. 215 C (REG. U. S. PAT. OFFICE. COPYRIGHT 1941 BY THE CHICAGO TRIBUNE.) MONDAY, SEPTEMBER 8, 1941.—30 PAGES THIS PAPER CONSISTS OF TWO SECTIONS—SECTION ONE PRICE TWO CENTS IN CHICAGO AND SUBURBS ELSEWHERE THREE CENTS

ROOSEVELT'S MOTHER DEAD

SON AT BEDSIDE AS LIFE ENDS IN HYDE PARK, N.Y.

Private Funeral Will Be Held Tomorrow.

BY WILLIAM STRAND.
[Chicago Tribune Press Service.]
(Pictures on back page.)

Hyde Park, N. Y., Sept. 7.—Mrs. Sara Delano Roosevelt, mother of President Roosevelt, died in her home on the Hudson river today at 11:15 a. m. Chicago daylight time. She would have been 87 years old on Sept. 21.

Mr. Roosevelt, her only child whom she had seen thrice inaugurated as President of the United States, and his wife, Mrs. Eleanor Roosevelt, had watched by her bedside thruout the night and were there when the end came. Altho tears coursed down the cheeks of both as they kept the lonely vigil, they took the news of her passing calmly.

Radio Address Postponed.

Because of his mother's death, the President's radio address, scheduled for 9 p. m. tomorrow, Chicago daylight time, has been postponed until 9 p. m. Thursday, White House headquarters announced. The speech, it has been announced, will be of "major importance." It will be broadcast over the three major radio networks and rebroadcast by short wave in 14 different languages. Altho the subject has not been disclosed, it is assumed it will deal with the international situation. [The speech will be broadcast over station W-G-N in Chicago.]

[A dispatch from Washington, D. C., said President Roosevelt's address was expected in well informed official circles to foreshadow, if it does not expressly announce, participation by American naval forces in a shooting war, with orders to clear the Atlantic of German submarines and surface raiders.]

Stricken Friday Night.

Mrs. Roosevelt's death was attributed to advanced age. According to Dr. Scott L. Smith, the family physician, she was stricken Friday night, but her condition did not become alarming until nearly 24 hours later. She lapsed into a coma 12 hours before her death and never regained consciousness.

Dr. Smith released the following formal statement:

"For 12 hours preceding her death Mrs. Roosevelt had been unconscious following an acute circulatory collapse, due principally to her advanced age. The first intimation of this occurred during Friday night but did not become alarming until late Saturday evening."

Funeral to be Private.

Funeral services will be held Tuesday and will be private. The family requested thru White House spokesmen that no flowers be sent.

Attendance at the funeral, it was announced, will be limited to relatives, and friends and neighbors of approximately Mrs. Roosevelt's age. The hour for the services was not announced and, according to White House spokesmen, it probably will not be announced in view of the family's desire to keep the funeral private.

Mrs. Roosevelt will be buried in the family lot beside her husband, James, who died in 1900. The lot is in the rear of the churchyard of St. James Episcopal church in Hyde Park which has been the family worshiping place for several generations.

Old Custom to Prevail.

Following an old Dutch custom, Mrs. Roosevelt will be buried at her husband's left side, just as she stood at his left when they were married.

Also buried in the Roosevelt family lot are the President's grandmother, Mrs. Rebecca Roosevelt, who died in 1876, and his first born son, Franklin Delano Roosevelt, who died in infancy in 1909.

St. James' church, gray stone and ivy covered, is about two miles along the Albany post road from the Roosevelt estate. The pastor is the Rev. Frank R. Wilson, and it was believed he would officiate at the funeral services, altho no announcement was made.

Home Overlooks Hudson.

Mrs. Roosevelt's home, which will be the scene of the services, is a rambling structure of stone and stucco which looks out over the Hudson river and the misty heights of the Catskill foothills.

James and Elliott Roosevelt, sons of the President, who were notified

[Continued on page 2, column 3.]

GERMANS ADMIT REDS' DEFENSE SLOWS ADVANCE

German dispatches admitted the Russians were fighting bitterly from tree to tree and village to village in the defense of Leningrad. The Germans admitted their progress was hampered by thousands of land mines and muddy roads. The Germans credited the Finns with diverting the attention of thousands of Russian troops and thus weakening the defense of Leningrad. The German air force made new air attacks on Odessa and other points.

The Finns reported that by a 50 mile advance in three days they had reached the Syuari (Svir) river between Lake Ladoga and Lake Onega, a link in the Stalin canal from the Gulf of Finland to the Arctic ocean.

The Russians today declared their forces were counterattacking on a broad front before Leningrad and west of Moscow. The Germans were reported driven from a vital highway leading to Leningrad and the fighting was continuing 'round the clock. One of Germany's largest U-boats was reported captured in the Barents sea, a part of the Arctic north of Murmansk.

Stories appear on page 3.

NEWS SUMMARY

of the Tribune
[And Historical Scrap Book.]
Monday, September 8, 1941.

WAR SITUATION.

MOSCOW—Ancient German colony ordered sent to Siberia. Page 1.
BERLIN—Moscow defense held key point of soviet strategy. Page 3.
MOSCOW—Red army takes offensive before Leningrad. Page 3.
BERLIN — Reds fight stubbornly before Leningrad. Page 3.
HELSINGFORS — Finns drive to canal connecting gulf, Arctic. Page 4.
LONDON—Delay in aiding Russia alarms London press. Page 5.
PARIS—Two Germans shot after execution of three Frenchmen. Page 5.
BERLIN—Fortress plane shot down off Norway, Nazis claim. Page 6.
ROME—Capital's anti-aircraft guns blaze second time in war. Page 6.

DOMESTIC.

Mrs. Sara Delano Roosevelt, mother of President, dies. Page 1.
Bombers described as death traps will get army games tests. Page 1.
La Guardia predicts early end of Ickes' oil curfew. Page 1.
Hunger wearing down Belgian people, survey reveals. Page 1.
Push grand jury hearing in Fort Dix soldier slaying. Page 7.

WASHINGTON.

Martin Dies urges ouster of Henderson and four aids. Page 1.
Navy silent about firing on newspaper men. Page 7.

LOCAL.

Auto dealer gives up as driver in hit-run fatality. Page 2.
Deaths and obituaries. Page 22.

FOREIGN.

HAVANA—Mario Garcia Menocal, Cuban ex-president, dies at 74. Page 22.

SPORTS.

Nelson's 278 wins $11,000 Open; Dodson, Hogan tie for second. Page 19.
Bears beat Giants, 14 to 8, in fourth quarter rally. Page 19.
Browns beat Sox, 3 to 1; Cubs whip Pirates, 3 to 1. Page 19.
Riggs and Mrs. Cooke win national tennis titles. Page 19.
Eddie Lander to test Billy Seward at Marigold tonight. Page 20.
Rams beat Steelers, 17 to 14, in pro league opener. Page 21.
Dodgers beat Giants twice to stretch lead to three games. Page 21.

EDITORIALS.

Help for Small Business; Too Much Secrecy; The Treasury Eats Its Cake. Page 12.

FEATURES.

Crossword puzzle. Page 5.
News of society. Page 15.
Looking at Hollywood. Page 15.
Radio programs. Page 22.
Day by Day on the Farm. Page 23.

COMMERCE AND FINANCE.

Armament and federal officials split over big pipe line. Page 23.
Price control assailed as new intrusion on public. Page 23.
Washington wallows in sea of paper, but buys more. Page 23.
Want ad index. Page 23.

Total average net paid circulation
AUGUST, 1941
DAILY *in excess of* 1,000,000
THE CHICAGO TRIBUNE

Fire Price Czar Henderson, Dies Asks F. D. R.

THE MODEL SEEMS TO HAVE HAD A SLIGHT ACCIDENT

Hunger Wears Down Belgium, Survey Shows

New York, Sept. 7 [Special].—A statistical review of the progressive starvation in Belgium over the last few months and the prospect of a resulting catastrophe this winter was contained in a report released today at the New York offices of the National Committee on Food for the Small Democracies.

The report was based on a recent survey of the Belgium situation made by Dr. Edouard J. Bigwood, technical adviser to the exiled government of Belgium in London.

Professor at Brussels U.

Dr. Bigwood has been a professor in the University of Brussels since 1930 and formerly studied at the Johns Hopkins medical school and at Columbia University Presbyterian hospital. He unqualifiedly termed the general health situation in Belgium as alarming, and said that the situation this winter may lead to a catastrophe if something is not done.

[Great Britain has refused to permit food to enter any of the invaded countries on the ground that some of it might get into the hands of the Germans or even if they did not get it such shipments would relieve the Nazis of sending their own supplies to the hungry conquered people.]

Dr. Bigwood's report contained the following summations:

More than 60 per cent of the children of school age in towns no longer get any breakfast, or scarcely any; one-third get inadequate noon meals and one-half insufficient supper.

Children Faint in School.

In kindergartens 33 per cent were in a definitely weak condition in May, 1940. By January of this year the percentage had risen to 47.

In primary schools 48 per cent demonstrated weakened physical condition in May last year. Today the percentage has increased to 63.

Cases of children fainting in school are becoming more numerous, particularly among those between the ages of 13 and 18.

The diet, considered as a whole, probably is adequate in calories, or approximately so, for infants up to 3 years of age. The deficit is slight from 3 to 6. It reached 50 per cent at 14 and is over 60 per cent in the case of adolescents.

Commenting on the Bigwood survey, former President Herbert Hoover, honorary chairman of the food committee, said:

"These conditions are reported as of the end of July this year. The suffering of these people will be even worse during the coming winter and spring than is indicated in this report. In varying degrees this also is the food situation in the other occupied small democracies."

THE WEATHER

MONDAY, SEPTEMBER 8, 1941.

[Chicago Daylight Time.]
Sunrise, 6:23. Sunset, 7:12. Moon rises at 8:50 p. m. Saturn and Jupiter are morning stars. Venus is the evening star. Mars is a night luminary.
CHICAGO AND VICINITY: Mostly cloudy Monday and Tuesday with an occasional shower or thunderstorm Monday forenoon, Monday night and Tuesday; warmer Monday, considerably cooler Tuesday; highest temperature Monday about 85 degrees; further outlook: Wednesday fair and cool.
ILLINOIS: Partly cloudy to cloudy, showers and thunderstorms Monday night and Tuesday; cooler Tuesday.

TEMPERATURES IN CHICAGO
For 24 hours ended 2 a. m. Sept. 8:

3 a.m...71	9 a.m..68	3 p.m...73	9 p.m..71
4 a.m...70	10 a.m..70	4 p.m...72	10 p.m..71
5 a.m...70	11 a.m..72	5 p.m...71	11 p.m..70
6 a.m..†67	Noon...71	6 p.m...70	Midn't..70
7 a.m...67	1 p.m.*73	7 p.m...71	1 a.m..69
8 a.m...69	2 p.m..73	8 p.m..‡71	2 a.m..69

*Highest. †Lowest. ‡Unofficial 8 p. m.-2 a.m.
Mean temperature, 72 degrees; normal, 68 degrees; September excess, 37 degrees; excess since Jan. 1, 536 degrees.
Precipitation, .03 of an inch; September excess, 1.99 inches; deficiency since Jan. 1, 2:18 inches.
Relative humidity, 7:30 a. m., 78; 1:30 p. m., 63; 7:30 p. m., 79.
Highest wind velocity, 16 miles an hour from the northeast at 9:21 a. m.
Pollen count, 462 granules per cubic yard for 24 hours ended at 3:30 p. m. Sept. 7.
[Detailed weather report on page 10.]

UNION OFFICIAL TELLS OF THREAT BY HUMPHREYS

Charges of terrorism against Murray Humphreys, No. 1 man in the Nitti gang, were made yesterday at a meeting of the Chicago Federation of Labor. Herman Diehl, representing the Calumet Joint Labor council, told his colleagues of being personally threatened by Humphreys.

"I helped the milk drivers' union in taking 10 stops in Calumet City away from a nonunion concern," Diehl told the federation delegates. "Murray Humphreys told me I'd be a dead duck if I didn't quit interfering in his business and preventing his milk company's sales.

"But I didn't quit and he didn't scare me. I'm still with this federation and any one else who battles labor crooks and racketeers."

The information conveyed by Diehl contradicted Humphreys' claim that he no longer is in the milk business. He recently was forced out of a cleaning and dyeing firm when Mayor Kelly revoked his company's license.

Reds to Uproot Old Colony of Volga Germans

(Map on page 3.)

MOSCOW, Sept. 8 [Monday] (AP).—A mass movement into exile in Siberia was ordered today for the heavily German-derived population of the Volga region because of their alleged readiness to sabotage the Russian war effort with "explosions in those regions at a signal from Germany." In the area, the Russians said, are "tens of thousands of diversionists and spies among the German population."

The German Volga territory is an autonomous soviet republic in European Russia, north of the Caspian sea. Of its population of 571,089 in 1926 about 67 per cent were Germans. The republic covers some 10,329 square miles, about three-fourths lying on the left bank of the Volga river and the remainder on the right bank.

Settled in 18th Century.

The German population grew from 27,000 colonists settled there in 1760-'61 at the invitation of Catherine the Great by special manifesto.

The order calling for the resettlement in Siberia, which was signed on Aug. 28, provided that it be carried out as soon as possible by the national defense council. The decree said in part:

"If diversionist acts took place under orders of Germany by German diversionists and spies in the Volga German republic or neighboring regions and there were bloodshed, the soviet government would be forced according to martial law to adopt measures of reprisal against the entire German population.

Move Thousands of Miles.

"In order to avoid such undesirable occurrences and to forestall serious bloodshed, the presidium of the supreme council of the U. S. S. R. has found it necessary to resettle the entire German population of the Volga regions to other regions.

To carry out the vast project, the Volga Germans must be transported across thousands of miles of Asiatic Russia.

The decree provides that they be resettled in the Novosibirsk and Omsk regions of western Siberia, the Altai region of the Kazakhstan republic and "neighboring localities rich in land."

The resettled families will be given land and state aid to start life anew in their new surroundings, it was stated.

LA GUARDIA SEES DOOM FOR ICKES GASLESS NIGHTS

Curfew Inexcusable, Mayor Admits.

New York, Sept. 7 [Special].—Secretary of the Interior Harold L. Ickes' 7 p. m. to 7 a. m. curfew on gasoline sales in the east was blown sky high tonight. It was shattered by none other than Mayor Fiorello La Guardia, one of the Roosevelt administration's most vociferous war mongers.

The mayor admitted that there's no excuse for the curfew and expressed the hope that it will be "rescinded very soon." La Guardia's public disapproval of the Ickes edict came as a climax to a senate committee investigation which already has exposed as unwarranted Ickes' trumpeting of an oil shortage.

"There seems to be general agreement," announced Mayor La Guardia, "that there is no real necessity for closing gasoline stations any part of the day or night."

A Powerful Voice.

Political observers in New York believe the voice of the mayor, who is seeking a third term, will receive careful attention in Washington. He is considered one of the more influential spokesmen for the New Deal. Moreover he is chairman of the national civilian defense committee and his chief assignment is to stir up a warlike mood thruout the nation.

La Guardia's reference to the "general agreement" on the oil situation evidently related to the recent testimony of half a dozen witnesses before the senate committee that actually there is no oil shortage in the east or anywhere else, nor need there be.

The bogey of an oil shortage was the pretext on which Secretary Ickes, who was appointed dictator of the petroleum industry by President Roosevelt, invoked the curfew on gasoline sales in 17 eastern states from Maine to Florida and in the District of Columbia on Aug. 3.

Tankers Transferred Abroad.

The cause, it was explained, was the transfer of 50 American oil tankers to Great Britain. The vessels had been used to transport the fuel from the southwest.

This explanation was quickly spiked, as was the scare of an oil shortage, at the senate hearings.

First, Senator Francis Maloney [D., Conn.], chairman, read an article from the London [England] Economist indicating that Britain did not need the 50 tankers whose transfer in May allegedly created the shortage.

Next, the America First committee's research bureau revealed that Britain now has an excess of more than 500 tankers over the maximum of 250 required for war uses.

20,000 Cars Idle.

Third, J. J. Pelley, president of the American Association of Railroads, revealed that 20,000 tank cars were standing idle, and even with a tanker shortage could transport more than enough oil and gasoline to the eastern states.

One of the chief remedies proposed by Ickes to relieve the so-called oil shortage is the construction of a pipe line from the Texas oil fields to a point near New York, The cost has been estimated at approximately 100 million dollars. *[For further details on the pipe line see page 23.]*

NEW ZEALAND BILL FIXES $1.25 AS TOP FEE FOR ANY DOCTOR

WELLINGTON, New Zealand, Sept. 7.—The government has introduced in the house of representatives a bill that would compel them, doctors declare, virtually to give their services to the national free medical care scheme. The house is expected to pass it.

The bill provides that any doctor treating a patient after Oct. 1 will be entitled to a fee from the social security fund. The fees are fixed at $1 when a patient visits a doctor and $1.25 when a doctor calls on a patient.

Dr. James P. Jamieson, chairman of the national health insurance committee of the medical association, said today a government official admitted the plan would end private service.

Army Will Use Planes Called 'Death Traps'

BY WAYNE THOMIS.
[Chicago Tribune Press Service.]

Washington, D. C., Sept. 7.—The Louisiana army maneuvers, scheduled for the next three weeks, may give the nation an accurate measure of the new series of light and medium bombardment planes, revealed yesterday in Baltimore as unsuitable for their jobs and so designed that they may kill many young American pilots if they are ordered to fly them.

One squadron of each of three specific types of the new twin motored bombers will be assigned to air forces supporting the Second and Third armies that will meet in the war games. These squadrons, according to word from the office of the chief of the air corps, will fly under simulated war conditions, and possibly will be forced to operate at night and under the handicaps of bad weather by day.

Hazards in Landing.

Such operations could test to the fullest extent the all-around performance of the new members. All the new planes are said to be superlatively fast and maneuverable in the air, and all carry good loads of bombs. But all of them are reported to land so fast that only crack airmen can get them down safely on large airports with paved runways in daytime conditions. They are said to be entirely too fast for night landings.

The civilian factory test pilots who made these charges yesterday in Baltimore, said any tests of the craft that call for night flights will bring in their wake numerous crashes and possibly deaths. Nevertheless, they said, unless some such public demonstration is given the army will continue to buy similarly useless craft.

The test pilots said they had reported the faults of the new planes to the army, but no action has been taken to halt production lines in factories on both the east and west coasts where these bombers now are being built. Approximately 300 of the craft have been completed and are staked out on factory fields. A number have been delivered to the army.

Planes with Both Armies.

The types of planes that are to be watched particularly by the army, by the manufacturers and by civilian observers in the coming games are the B-26, built at Baltimore by Glenn L. Martin company, and the A-20A, manufactured at Santa Monica, Cal., by Douglas Aircraft company. Another plane to be watched will be the North American Aviation company's B-25.

According to notes on the battle problems and combat exercises of the First Air Force that will be supporting the Third army in Louisiana, 145 bombers and 167 pursuit ships will be assigned for this purpose. In this group there will be one squadron of B-26s and several of B-25 bombers.

The Second army's air support will consist of 141 bombers and 159 pursuit ships. In this command there will be one squadron of A-20As and several of B-25s.

High Landing Speeds.

Criticism of the planes has been aimed entirely at their landing speeds. The A-20A and the B-26 alight at speeds between 115 and 120 miles an hour. The B-25 is said to alight at 90 miles an hour. It is possible to land, according to the civilian test pilots, only on paved runways 4,500 feet long.

Tests have indicated, according to the pilots that the A-20A, for example, if landed with wheel brakes locked, into dry dirt, will slide for 6,000 feet.

"This means," one of the test pilots said, "that a landing on dry dirt means a washout of the airplane which is an item costing only a little less than $200,000, and almost certain injuries for the pilot.

"If the landing is made on grass, or slippery ground, a crackup is absolutely certain unless a clear runway of a couple of miles or more is available."

These Bandits Get Loot of a Varied Assortment

Frank Nelson, 4146 North Menard avenue, a drug supplies salesman, was held up by two bandits at Montrose and Narragansett avenues last night and robbed of $200 worth of pills and capsules, a watch, and a spare wheel and tire.

Santa Barbara, (Cal.) Area Rocked By Earthquake

Santa Barbara, Cal., Sept. 7 (AP).—Earthquake shocks were felt here at 10:13 and 10:15 o'clock, Chicago time tonight, but a quick survey indicated no severe damage. The shocks also were felt in Ventura and Lompoc.

TEXAN ACCUSES FOUR AIDS OF RED LEANINGS

Will Expose Others in OPA, He Says.

BY WALTER TROHAN.
[Chicago Tribune Press Service.]

Washington, D. C., Sept. 7.—Immediate removal of Price Administrator Leon Henderson and four key subordinates in the Office of Price Administration on the grounds they are communists or communist sympathizers, was asked of President Roosevelt today by Representative Martin Dies [D., Tex.], chairman of the house committee investigating un-American activities.

Leon Henderson.

In a letter to the chief executive Dies said: "I deem it my duty to bring to your attention a situation which exists in the office." He said that the facts he submitted in his letter are sufficient to warrant the immediate severance of Henderson and his subordinates from the pay roll.

"If and when these persons are removed from their respective positions," Dies said, "I shall be glad to coöperate with the administration in bringing to light similar facts concerning other employés of OPA, to the end that this country may be defended against its enemies within as well as against those without."

Brady Is Named.

The subordinates named by Dies are:

Mildred Edie Brady [wife of Robert A. Brady], principal specialist in consumer education of OPA, salary $5,000.

Robert A. Brady, head consultant of OPA, salary $7,500.

Tom Tippett, assistant chief of rent section of OPA, salary $5,600.

Dewey H. Palmer, consultant for OPA, salary $20 a day.

In his letter Dies recalls that he had previously informed the house that Henderson has been in the past connected with several of the front organizations or transmission belts of the communist party, being president of the Washington branch of the Spanish refugee relief campaign.

Host to a Communist.

Dies recalled that Henderson had assaulted a local news photographer who tried to take a picture at a reception Henderson was giving in his home for a nationally prominent communist, Dorothy Parker.

"Waiving for the present the question of Mr. Henderson's own connections with communist transmission belts," Dies wrote, "I wish to lay before you, Mr. President, certain facts which show that the Office of Price Administration is staffed with appointed officials whose recorded views are completely at variance with any concept of Americanism that could find substantial support among the American people."

Taking up the case of Brady, Dies said that in 1937 the Left Book club of England printed in 1937 a volume entitled "The Spirit and Structure of German Fascism," written by Robert A. Brady. Dies recalled that Henderson told the house committee on banking and currency that he "ran thru" the volume at the time of its publication and therefore had some knowledge of his subordinate's views before appointing him to one of the most important posts in the government.

Book Attacks Free Enterprise.

Dies said the volume is an attack on Nazism from the standpoint of the communist party line. Dies included quotes from the book in his letter to the President to sustain his contention. The quotes assail capitalism, business, free enterprise in the communist manner and declared that the United States is only "technically non-Fascist."

Dies recalled that Brady was an associate editor of "Black and White," a communist publication, and a member of the national committee of the

[Continued on page 10, column 3.]

GOLDBLATT'S 27th ANNIVERSARY

Fall Fashion Week at Goldblatt's

Youthline

At Our State St. Store Only

A Youthful Line for the Full Figure

$10 and $15

A—Nylon with self bra-top. Average-to-small bust, average hip. Nylon side panels. 16-inch length.

B—Plain batiste, average to full bust with average hips. Removable front bones. Lace bra. Talon closing.

C—Batiste front, back panels. Side sections of firm elastic. Talon closing. 16-in. length.

W. B.

GOLDBLATT BROS.
State St. Store

you need Both!

PST! THEY'RE STETSONS—and you might as well give in! That soft calfskin "street moccasin" with country-low heel, saddle stitching and divine new color—oxblood—was born to be worn with your Autumn tweeds. The suede tie (black or brown) with its delicate cut-outs gives your foot a fragile look that's perfect with back-to-town clothes. Both have Stetson's superb craftsmanship and famous "contour lift."

$10.95

ADAMS BUILDING
A CORNER MADE FAMOUS BY
Stetson SHOE SHOP

Your Charge Account Invited

COR. DEARBORN AND ADAMS STS.

FUR HEADQUARTERS

Murray-Black

8th Floor Butler Bldg.
162 N. STATE STREET

"AIR COOLED" SHOWROOMS

We Also Feature

AUGUST SALE EXTENDED

In Our 21 Years of Selling Quality Furs, We've Never Offered Greater Savings.
—With a 3-Season Guarantee—

$119 Values to $200

Dyed Cross Fox Coats	$119
Eel Gray Caracul Paw	$119
Black Dyed Cross Persian Lamb	$119
Gray Persian Lamb Paw	$119
Silver Fox Chubby	$119
Black Dyed Persian Lamb Paw	$119
Dyed Skunk Greatcoats	$119

$10 DOWN BALANCE MONTHLY

MURRAY-BLACK—162 N. State St.—5TH FLOOR, BUTLER BLDG.

Open Every Evening to 7 P. M.

SARA ROOSEVELT DIES; PRESIDENT AT HER BEDSIDE

End Comes in Hyde Park Home at Age of 86.

[Continued from first page.]

during the night of the alarming turn Mrs. Roosevelt had taken, arrived here this afternoon. A third grandson, John, was expected soon. Her two other grandchildren, Mrs. Anna Boettiger of Seattle, Wash., and Franklin Roosevelt Jr., altho also notified, are not expected to come here, it was indicated. In Franklin's case, it was explained, a trip would be impossible because he is at sea aboard a United States warship. Mrs. Roosevelt also is survived by 10 great-grandchildren.

Mrs. Roosevelt was visited yesterday afternoon by her only surviving sister, Mrs. Price Collier, of Tuxedo Park, and her brother, Frederick A. Delano, arrived in Hyde Park this morning shortly before she died.

Recall Injury in Fall.

Altho the news of Mrs. Roosevelt's death came suddenly to the Presidential party, members of which were passing a quiet Sabbath in Hyde Park and nearby Poughkeepsie, it was not a great surprise to family friends and close associates of the President.

It was recalled that she fell in her home and broke her hip about three years ago. Always before that astonishingly vigorous and alert for one of her age, she began to fail rapidly. In the last year, her friends recognized, her condition had taken a much more serious turn.

It was especially to visit his mother that the President made a trip from Washington by special train last Friday night. He had not seen her since she left for her summer home at Campobello Island, New Brunswick, early in July. She returned from there last Tuesday only a few hours after the President had departed for Washington from Hyde Park, where he had spent the Labor day week-end in his mother's home.

Visit at Bedside Told.

A member of the White House staff said Mr. Roosevelt and his mother had "a perfectly splendid visit" together yesterday, when he spent much of his time at her bedside, talking and joshing good humoredly before she became unconscious.

Mrs. Roosevelt's favorite topic was "my son, the President," and she liked nothing better than to be called "the President's mother."

Mr. Roosevelt's deep affection for his mother and their close association during his days as governor of New York and later when he became President were well known. Even when he was a child she was his nurse and guided him thru his youth and watched his steady political rise.

Estate Left to Her.

Mrs. Roosevelt, famed for her beauty in her youth, was from another era in American society, an era of grande dames and dowager duchesses. Hers were all the characteristics of a grande dame, and she ruled her household in a regal manner. The Roosevelt estate, which now will pass to the President, was hers by virtue of her husband's will. The President was a young man when his father died and received only a small share of the estate which was left in trust.

The Roosevelt Hyde Park estate is famed as the place where the President has spent numerous week-ends away from White House cares. His visits always were looked forward to with a great deal of anticipation by Mrs. Roosevelt, who, it is said, liked nothing better than to welcome the President under her roof, where she had him under her eye again.

However, there was never any question as to who was the ruler of the house whether or not the President's four stars flew from the front portico. According to those who have been guests in the mansion, Mrs. Roosevelt showed no hesitancy in marching into conferences of government officials to find out what her son wanted for lunch or to ask some other question.

She, it is said, was in the forefront as much as Mr. Roosevelt himself in entertaining King George VI. and Queen Elizabeth of England during their visit here in 1939. It was she who arranged the menus and decided what rooms the royal guests would occupy, and when reporters arrived to obtain the details it was Mrs. Roosevelt who announced them.

One of 11 Children.

Mrs. Roosevelt was born on Sept. 21, 1854, at Algonac, north of Newburgh-on-the-Hudson, N. Y., the seventh of 11 children. Her mother was the former Katherine Robbins Lyman of Northampton, Mass. Her father, Warren Delano, was one of a long line of merchants in the far east trade.

Delano was a large landholder along the Hudson river, but the panic of 1857 swept away his fortune. He went to the far east to recoup his losses and within a few years sent for his family. Sara was 8 years old when she accompanied her mother to China to join her father.

They lived in Hongkong for a while and then returned to America. On their way home they stopped in Europe, one of the many visits she was to make there during her lifetime. Her whole life was lived in an atmosphere of dignity and tradition. She was educated by governesses in her own home and later studied in France and Germany.

Aristocratic Families United.

Her marriage to James Roosevelt on Oct. 7, 1880, joined her to a line as aristocratic as her own. Her husband belonged to the distinguished New York family whose name is recurrent in American history. His father, Isaac Roosevelt, was a distant cousin of President Theodore Roosevelt.

James Roosevelt was educated to be a lawyer, but he never practiced, preferring his financial and railroad interests. After his death, on Dec. 8, 1900, his widow lived in the Roosevelt town house in Manhattan and with her family at Hyde Park in the summertime.

On one of her many visits to Europe, in May, 1931, Mrs. Roosevelt contracted influenza in Paris, and her son, then governor of New York, crossed the Atlantic to see her.

In June, 1934, Mrs. Roosevelt went to London, where she paid an informal and almost unprecedented visit to another famous mother, Queen Mary of England, in the royal private suite rarely seen by visitors.

Three years later, as she neared 83, Mrs. Roosevelt made another trip to Europe. Her last trip abroad was in 1939, when she went to France to see her sister, Mrs. Dora Delano Forbes, who died the next year.

Cotton in Chicago

[TRIBUNE Photo.]

Mrs. Maxine Christopher with cotton plant in her back yard.

A cotton plant in the rear of the Walter Christopher home at 2121 North Neva avenue was blooming bravely yesterday, apparently in complete ignorance of the fact that it is so far north of the Mason-Dixon line. Christopher planted it some time ago and it is now 18 inches tall.

PARTNER IN AUTO AGENCY GIVES UP AS DEATH DRIVER

Fled in Fright After Car Hit Cyclist, He Says.

Edmund P. Campbell, part owner of the B & W Motor company, 827 West 35th street, surrendered to East Side police yesterday as the hit and run driver whose car struck and fatally injured a bicyclist Saturday night. The victim, Thomas Fattore, 65, of 10547 Hoxie avenue, was run down at 114th street and Torrence avenue.

A witness gave to police a license number, which was traced to Campbell. He was being sought at the time of his surrender. Campbell, who is 41 and lives at 8557 South Loomis boulevard, said he did what he could for Fattore, then became frightened and fled.

Hit, Run Driver Surrenders.

Another hit and run driver, Raymond Rye, 21, of 1850 Superior street, also surrendered to police. Early yesterday his car killed Walter Engedahl, 47, on North avenue, near Wolf road. Engedahl lived in North Lake village, northwest of Melrose Park. Rye, a machine operator, said he turned back after the accident, saw police and drove away.

Four Chicago men were killed early yesterday when their car collided with a Greyhound bus on U. S. route 41, north of Morocco, Ind. The victims, all painters, were Stanley Wotysiak, 28 years old, of 1539 South Ridgeway avenue; B. R. Hurt, 21, of 2831 North Fairfield avenue; Joseph Schwartz, 18, of 2242 South California avenue, and Joseph Abromovitz, 22, of 3465 Lituanica avenue.

Private Earl L. Burck, 23 years old, of Chicago, was killed yesterday when his automobile overturned in a ditch two miles east of Sulphur, La. His home was at 3006 North Lowell avenue. He was attached to the 36th infantry at Camp Polk, La.

Held in Mystery Accident.

Maxwell street police were holding John Santoniello, 18, of 2448 Polk street, yesterday in an investigation of a mysterious accident at Ashland avenue and Roosevelt road.

Other motorists saw a pedestrian struck and hurled high into the air by an automobile at the intersection. Two men and a girl in the automobile picked up the victim and said they would take him to a hospital. Other drivers followed them until the car vanished. The other motorists supplied the car's license number to Policemen George Schell and William Hensen, who traced it to Santoniello.

Santoniello, a laborer, said he had struck a man, but that the victim refused to go to a hospital. Instead, Santoniello said, the victim insisted upon being taken to his home near 14th street and 51st avenue, Cicero.

Santoniello said he took the man there and helped him from the car. The police, however, could find no trace of the victim.

Woman Killed Near Glenview.

Miss Rita O'Connell, 24, a maid employed at 1111 North Leclaire avenue, was killed in Milwaukee avenue a half mile south of Lake avenue, west of Glenview, when she was struck by a car driven by John E. McDonald, 1939 Erie street. Morris Diver, 25, of 2531 North Lawndale avenue, Miss O'Connell's companion, suffered a skull fracture.

Ross Worthington, 51, a patient at the Hines veterans' hospital, was killed outside the entrance of the hospital. The accident occurred in Roosevelt road at 5th avenue, Maywood. Worthington was from Detroit, Mich. The driver was William Mikusch of 7th avenue, Maywood.

Mrs. Catherine Piekut, 75, was killed by an automobile in front of her home at 2723 South Kolin avenue yesterday as she was on her way to church. The driver was Martin Marich, 20, of 2129 South Harding avenue.

Mrs. Maxine Williams Drone, 31, of 4651 Magnolia avenue, died in a Mayfield, Ky., hospital Saturday night of injuries suffered when a car in which she was riding hit a bridge, skidded into a gasoline station and struck another car. The auto was driven by Charles Hensley, 29, of 3417 Monroe street. Witnesses said the car was traveling about 80 miles an hour.

Up to 4 p. m. yesterday, 641 persons had been killed by automobiles in Cook county since Jan. 1. Of these, 442 were killed in Chicago, where 17,044 were injured in the same period.

Chicago Daily Tribune
THE WORLD'S GREATEST NEWSPAPER

Vol. C. Monday, September 8. No. 215.

Published daily except Sunday at Tribune Tower, 435 North Michigan avenue, Chicago, Illinois.
The Tribune company, publishers.
MAIL SUBSCRIPTION PRICES:
Mail subscription prices in Illinois (outside Chicago), Indiana, Iowa, Michigan, and Wisconsin: Daily Tribune only $6.00 per year; with Sunday Tribune, $13.50 per year.
Zones 3 and 4 in states other than Illinois, Indiana, Iowa, Michigan and Wisconsin: Daily Tribune only $7.80 per year; with Sunday Tribune $15.00 per year.
Zones 5, 6, 7 and 8, inclusive, Canada and Mexico: Daily Tribune only $12.00 per year; with Sunday Tribune $19.50 per year.
Foreign: Daily Tribune only, $25.00 per year; with Sunday Tribune, $42.00 per year.
Entered as second class matter May 14, 1903, at postoffice at Chicago under the act of March 3, 1879.

For This Week Only

PERMANENT WAVE

Machineless or Machine $2.50
Complete with Shampoo and Finger Wave

Oil End Permanent $1.75
Complete

Cream Wave
Waves and revitalizes your hair—giving added lustre and beauty—leaving a soft natural curl that can be pushed up with a damp comb..... $3.50

No Appointment Necessary

MME. DUNCAN
25 West Randolph St.
Ground Floor Dearborn 3046-0372
Hours: 9 A.M. to 8 P.M. Daily
Air-Conditioned 23 Years in Chicago

FOR MONDAY TO FRIDAY ONLY

ASBESTOS TABLE PADS

$1.09 Special

- Asbestos Top
- Green Back
- Built to last
- Finest Wood Grain Reversible and Suede Pads at Small Additional Cost

PHONE RANDOLPH 1002
We Call for Measurements Anywhere Day or Evening—No Charge
AMERICAN PAD CO., 27 E. Monroe
FACTORY SALES OFFICE

DELTON FALL SHOES

in State Street Fall Fashion Week are brilliant with new style

$8.95

They're lavish with sparkling new style—lavish with quality—and here in lavish selections

others $6.95 to $12.75
7th floor

MAURICE L. ROTHSCHILD
State at Jackson

TRI-PHI JR. DEB COATS

of rich Ancuna fleece

$25

Exciting, deep napped fleeces—exciting styles—exciting values too

Sizes 10 to 16 — others for little sister, $17.95 and up—3rd floor

Maurice L. Rothschild
State at Jackson

THE STORE FOR MEN

MARSHALL FIELD & COMPANY

Washington and Wabash Store Hours: 9:30 a.m. to 5:30 p.m.

BENSON RIXON

DO YOUR CLOTHES FIT YOUR CAMPUS?

They're skiing at Dartmouth when they're playing tennis at U. S. C. But it isn't just the climate that makes the difference in what's right on your campus . . . and while there are many universally acceptable Back to School outfits, it's wise to be sure that the clothes you buy will be at home at your chosen college. We've surveyed the country so we can help you choose correctly.

Acceptable on the best campuses in the land, our two trouser University Club suits at $29.50 and $34.50.

BENSON & RIXON CO

230 S. State St. 4824 Broadway 1301 Milwaukee Ave.
1040 Lake St., Oak Park

Neighborhood Stores Open Tuesday, Thursday, Saturday Evening

From our Laboratory of Campus Clothes

See our Laboratory of Campus Clothes on the Second Floor

ARISTO TANKERS $8.95

with the rich new "hunter's" finish

Go back to school in Tankers—the unusual rugged-type oxfords that'll be seen in campus smart spots everywhere this fall. You'll like their distinction—the unsurpassed dark brown coloring of "hunter's" finish. You'll swear by their serviceability. Calfskin blucher models, with full leather linings, armor welting. Sizes 6 to 12; widths A to D. See them today!

Men's Shoes—Second Floor, North

It's Fall Fashion Week—check your wardrobe now.

THE STORE FOR MEN

A SMALL DEPOSIT HOLDS YOUR COAT

MORLEY FUR COATS

with fur muff and fur trimmed hat

$69.50

OTHER FUR COATS

SEAL DYED CONEY
BEAVER DYED CONEY
BLACK-DYED CARACUL PAWS
GREY KIDSKIN PAWS
GREY DYED CARACUL PAWS
BLACK DYED PIECED PERSIAN LAMB
SABLE DYED CARACUL PAWS

Others $79.50 to $119.50

VALUE BASEMENT

MAURICE L. ROTHSCHILD
State at Jackson

RUMBA In 6 Hours

At Arthur Murray's

Learn the Rumba quickly, easily—at amazingly low cost. It's good fun! Grand exercise! Surprise your friends. Don't wait! Enroll today. All studios are air conditioned. Studios open daily 10 a. m. to 10 p. m.; Sundays—7 p. m.

ARTHUR MURRAY
67 E. JACKSON BLVD. (East West of Michigan) and DRAKE HOTEL

RED ARMY TAKES OFFENSIVE ALONG LENINGRAD FRONT

Claim Big German U-Boat Captured in Arctic.

MOSCOW, Sept. 8 [Monday] (AP).—Russian forces, on the counteroffensive against the Germans by land, sea, and air, have driven the Germans from a vital highway leading to Leningrad, delivered "massive" aerial blows at the Nazis and captured a big Nazi U-boat in the Barents sea, it was reported today. The Barents sea is a part of the Arctic and is north of the Murmansk region.

The Red armies hold the initiative on a broad section of the western front, it was announced here, with some of the fiercest fighting of the war, now in its 12th week, taking place 'round the clock on the mud-churned, fog-shrouded battlefield before Leningrad.

Today's early morning war report said Red airmen yesterday backed up the embattled land forces with one destructive attack after another upon the Germans at the front and ranged far beyond the lines to hammer home telling raids on Nazi airdromes.

One of Largest U-Boats.

The captured German submarine was identified by the official announcement as the U-73, one of Germany's largest seagoing submersibles.

Accounts of the determined Russian efforts to smash the Nazi threat to Leningrad indicated that tremendous losses were being inflicted upon Adolf Hitler's invaders.

The counterattacking force commanded by Col. Donskov was said in an account of Izvestia, the government newspaper, first to have blocked a German thrust across a river and then to have taken the offensive. The Germans lost 1,500 dead and wounded in the one action.

[*Altho the river was not named, it may have been the Neva, which flows from the southwestern corner of Lake Ladoga at Schluesselburg, thru Leningrad to the Gulf of Finland. The Germans have announced that the railway line from Schluesselburg, 25 miles east of Leningrad, and Leningrad itself were under German artillery fire.*]

Fight Off Parachutists.

Col. Donskov's troops were forced to fight off a group of 50 German parachutists dropped in their rear during the night, it was said, but these were finished off before dawn.

To the north of Leningrad battling was reported going on with the Finns in the vicinity of Kesteng, on the shore of a Karelian lake.

Western Red army forces pursued counterattacks in the direction of Gomel, southwest of Moscow, and were reported to have recaptured a series of large settlements.

On the approaches to Kiev, capital of the Ukraine, hundreds of big guns were reported raining shells from all sides upon concentrations of German troops and tanks.

At the southern end of the line, where Odessa, like Leningrad, is a center of embattled resistance, sailors of the Red fleet also were playing a stellar rôle. Naval guns, in coöperation with the army, were shelling German concentrations, artillery batteries and airdromes.

Destroy 21 Nazi Tanks.

In the Gomel sector a rifle division was reported by Red Star to have destroyed 21 German tanks in one stubborn battle and to have captured many field guns.

Thirty-five German bombers were reported destroyed when Russian raiders swooped upon two airdromes.

A review of aerial operations in the last 11 weeks published in Red Star said the Germans have lost 7,200 planes so far, more than 2,000 of them wrecked on the ground. German Messerschmitt 109s were said to be losing heavily in air battles with soviet fighters.

Reds to Uproot Old Colony

(Story on page 1.)

Black area is the German Volga district of Russia from which the soviet government plans to remove German derived population because of alleged readiness to sabotage the Russian war effort. Those removed would be taken to Siberia.

Nazis See Moscow Defense as Key to Soviet Strategy

BY ALEX SMALL.
[Chicago Tribune Press Service.]

BERLIN, Sept. 7.—Russian strategy, as understood by the Germans after 11 weeks of fierce fighting in the east, is based on one main objective—the defense of Moscow.

Marshal Budenny.

This strategy, in the German view, is pursued regardless of the losses and consequences it may have on other vital sectors of the 1,500 mile front.

The encirclement of Leningrad, which the Germans claim now is practically complete, according to Germans would have been impossible at the present stage if the soviet command had not reënforced the Moscow sector held by Marshal S. K. Timoshenko at the expense of the northern front. The same applies in a less degree to the southern front.

Budenny Forces Depleted.

It is understood here that Marshal S. M. Budenny's army was sorely depleted in the battles of the western Ukraine and received no appreciable reënforcements despite the pressure exerted by Marshal Gerd von Rundstedt's German forces on the eastern bank of the lower Dnieper river. There again the soviets are subordinating even the defense of the vital Donetz coal basin to the defense of Moscow.

As apt pupils of German assault tactics, the soviets are defending Moscow by taking the offensive. For weeks on end strong soviet forces have been attacking north and south of the broad motor highway from Smolensk to Moscow with the apparent objective of recapturing Smolensk. Germans assert the soviet attack waves in this sector have been repelled again and again by the concentrated fire of German infantry.

Erred in Gauging Strength.

An order by Marshal Timoshenko to his troops, which the Germans intercepted, revealed that the soviets were under the impression that in this sector German infantry divisions were, at points, without the support of tanks and that accordingly attacks were to be concentrated on these points. The soviet attacks collapsed, the Germans said, even when supported by soviet tanks.

Since the Russians apparently have concentrated their crack divisions for the defense of Moscow, the Germans have increased pressure on the right and left flanks of the front. The Germans claim that their vise is closing on Leningrad and that Schluesselburg, the southeastern cornerstone of the Leningrad defenses, has been under first of German guns since Sept. 3.

Schluesselburg, on the south shore of Lake Ladoga, the Germans say, is the last loophole left open to the defenders of Leningrad for a possible escape to the east.

BRITON SEEKS TO CALL HESS AS COURT WITNESS

[Chicago Tribune Press Service.]

LONDON, Sept. 7.—An announcement by Harry Pollitt, communist writer, that he plans to summon Rudolf Hess as a witness in a libel suit instituted against Pollitt by the duke of Hamilton raises an unprecedented legal problem.

Hess, who was Adolf Hitler's deputy, is a prisoner of state in a secret prison and may be regarded as inaccessible, his whereabouts not known to process servers. Prisoners are normally considered served, however, when a summons is handed to a jail warden.

Hess, when he bailed out of a German war plane near Hamilton's home in Scotland, was reported to have mentioned the duke's name. Pollitt wrote a leaflet entitled "Why Is Hess Here?" and it is the basis of the duke's suit.

NAZIS CLAIM 92 RED SHIPS SUNK IN FINNISH GULF

BERLIN, Sept. 7 (AP).—As a "sign of the destruction of soviet power in the Baltic" the official German news agency DNB today announced that 65 Russian transports and 27 warships were sunk by the German navy and air force in the Finnish gulf last week. "The figures show that flight of the Russians out of Tallinn and Baltic port [Baltiski] was prevented," DNB said. Both places are in Estonia; Tallinn is the capital.

RUSSIANS FIGHT TREE TO TREE IN LENINGRAD AREA

Germans Admit Defense Stand Is Stubborn.

BERLIN, Sept. 7 (AP).—German dispatches from the eastern front today said that the defenders of beleaguered Leningrad were fighting it out village by village and that slowly advancing German troops could count on the bitterest resistance at every clump of trees and on every hillock.

The regular communique from Adolf Hitler's headquarters merely said that "operations in the east continue to take their planned course."

Military considerations, Berlin sources said, made it impossible to disclose troop positions or indicate more than in a general way what progress had been made. But every report allowed to drift back from the fighting zone emphasized the determined nature of the defense.

Remove 1,000 Land Mines.

Dispatches said that fields, highways and even towns were protected by countless land mines to be touched off by a careless footstep or the pressure of an auto wheel.

The commander of one German corps said that his engineers had managed to remove 1,000 mines in about two days.

Difficulties also were imposed by the weather. One army reporter wrote that the roads are "bottomless mud."

Hundreds of German combat planes and dive bombers attacked the defenders of Leningrad in the area south of Lake Ladoga Saturday, and only one German plane was acknowledged lost in the assault.

The Germans credited the Finns with helping considerably to sap the strength of Leningrad's defenses. It was said that the Finns on the Karelian isthmus were tying up thousands of Russian soldiers who otherwise could be thrown against the Germans. German dispatches credited the Finns with taking 9,000 prisoners in the capture of Viipuri [Viborg].

Destroy Transport in Baltic.

In air and sea actions, which were part of the Leningrad operations, the Germans reported aerial destruction of a 2,000-ton transport off Oesel island [off Estonia], damaging of a speedboat, and three patrol craft.

The air force was reported to have carried out new attacks on the city and harbor of Odessa, on the Black sea, at the southern end of the main German-Russian battle line. Odessa has been ringed by German and Rumanian besiegers for days.

As a surprise to the Germans, about 40 miles east of Odessa there has just been a Russian artillery counter-assault on Ochakov. Russian batteries opened fire from a small Black sea island, but the Germans said they were silenced by German gunners.

Flyers Bomb Troop Masses.

The air force directed blows against troop concentrations and columns in the area between the Dnieper river and the Sea of Azov.

German military leaders were especially reluctant to mention places involved in fighting on the middle sector of the front. However, they said that the air force had been busy there, derailing six troop trains and causing one munitions train to explode. In all, 26 trains were destroyed.

The Germans in a surprise thrust crossed a river, unidentified, in the middle sector and there formed a bridgehead which they held against counterassault. The Germans reported capture of 52 cannon and hundreds of prisoners in the middle region.

Snow in Carpathians.

New York, Sept. 7 (AP).—The Hungarian radio tonight said the first snow fell today in the eastern Carpathian mountains and at other points of Transylvania.

Predict Fall of Leningrad.

BERNE, Switzerland, Sept. 7.—Military circles here tonight cautiously predicted the possibility of the imminent fall of Leningrad. On its approaches from Kingisepp and Trotzkoje, as well as along the shore of the Gulf of Finland, desperate Russian resistance was admitted by Moscow commentators to have only slowed down the German advance.

The Reds were reported to be concentrating all their efforts to the east and southwest to keep their lines of communications open. Several counterattacks were stated to have momentarily reduced the German pressure east of Pavlovsk, only 14 miles south of the city. The Germans were stated to be pouring their élite troops and newest materiel into the struggle.

Axis circles have been saying that the Red northern armies may be planning to withdraw to more easily defendable positions to the east of the Volchov valley.

A *feature value in State Street's fall fashion week*

BRUCEWOOD 3-PIECE SUITS

expensively furred

$49.50

The great clouds of luxurious furs—the rich, costly fabrics—the custom-like needling and wealth of gorgeous style are so far above $49.50—you'll scarcely believe your eyes

In tweeds and plain colors—sizes 12 to 20, 38 to 42—7th floor

Maurice L. Rothschild
State at Jackson

ARE YOU FIT?

You can easily reduce your waist line or build a sturdy physique with the time tested Postl System recommended by physicians.

Captain D. States: "Charlie Postl helped me to regain my commission by reducing my weight 30 pounds."

Mr. L. writes: "A year ago my doctor recommended a Postl course. Today I am 82 pounds lighter and feel 10 years younger."

"Thanks to Postl's for adding 23 pounds of firm flesh to my frail physique. I am now fit for all emergencies."—J. P.

It is your duty to keep physically fit. Call Central 6484 for appointment and enjoy a demonstration as my guest.

CHARLIE POSTL, President.

POSTL'S CLUB FOR MEN
Conditioning Chicagoans Since 1908.
73 W. Monroe Phone Cen. 6484
SALON FOR WOMEN 606 S. MICHIGAN

BETTER ENGLISH
Enroll now for the famous course, "Better English and Better Speech." Enjoy 12 delightful weeks of practical education. The cost is low. Pay only $2.50 down. Act now! Call
J. MANLEY PHELPS
185 N. Wabash Ave. Central 2620

GUARANTEED SATISFACTION

They're head-liners in State Street's fall fashion week

BRUCEWOOD 2-PIECE SUITS

in rich cavalry twills

$25

A great show—this State Street fall fashion week—and the style, quality and value in these 2-piece suits help to make it a great event. Costly cavalry twills—meticulously needled—see them by all means

In beige, brown, black, navy and putty—Sizes 10 to 20—7th floor

Maurice L. Rothschild
State at Jackson

Mrs. Snyder's FINE for the TADS, Mom

When you give them Mrs. Snyder's *knowing* it is clean and pure and safe . . . *knowing* it is full of energy and food values for little colt bodies . . . *knowing* they love the luscious tastes . . . well, Mom, isn't it a grand, contented, *satisfying* way to feel?

ASSORTED CREAM PATTIES . . . Choose any or all of these delicious flavors; orange, lemon, peppermint, wintergreen and cinnamon.

60c per pound

MRS. SNYDER'S CANDIES
66 shops in Chicagoland . . . Tel. Central 3116
Out-of-towners send orders to 119 N. Wabash Av. CHICAGO

JACQUES French Restaurant
300 N. MICHIGAN
If weather should not permit dining in the GARDEN the Continental Room is just as beautiful
Luncheon . . . 85c to $1.25
Dinner . . . . $1.85 to $2.25
Cornelia De Haas, Famous Psychic

LOANS on Diamonds—Watches—Jewelry
Courteous and Refined Service
ILLINOIS STATE PAWNERS ASSOCIATION LTD.
140 N. Dearborn 2nd Fl.

Advertise in The Tribune

Marshall Field & Company

Now, you can buy the finished models!

1000 COMPLETED NEEDLEWORK SAMPLES

Manufacturer's Closeout

75c to $27.50

Good news! The dazzling samples that have so inspired your needlework feats are now for sale! Over 1000 exquisitely finished models (all from one famous needlework house) are selling at prices only *slightly* higher than unfinished pieces. Come early and get your choice. Quilts, pillowcases, crib quilts, luncheon cloths. A few hand crocheted bedspreads are included.

Third Floor, South, State

The Costume Bootery of
O'CONNOR & GOLDBERG
at 23 Madison, East

Urbanites PRESENT NAILHEADS!

James Kean, youthful shoe stylist extraordinary::: has created a truly amazing series of NAILHEAD footwear fashions! The softest, most supple suede you've ever eased your foot into! They hug and cling with wondrous fitting qualities. They're elasticized::: they are studded with dressmaker nailheads::: they have platform soles:::in black or brown:

$12.95

O-G Handbags to match

O-G charge accounts opened by telephone, mail or personal application in any O-G Store

Jerrems

A Sale of ODDS and ENDS

A week ago we completed our semi-annual sale. Naturally, there are remaining odds and ends—one or two of a kind. Every item is of Jerrems' traditional fine quality. Reduced sharply for immediate disposal.

SUITS

Year-around weights—one or two of a pattern

165 SUITS—were to $50—Reduced to $31.50
216 SUITS—were to $55—Reduced to $36.50
242 SUITS—were to $65—Reduced to $44.50

226 Suits to $85 Proportionately Reduced

TOPCOATS

124 COATS—were to $55—Reduced to $36.50
138 COATS—were to $65—Reduced to $43.50
121 COATS—were to $75—Reduced to $53.50

115 Topcoats to $95 Proportionately Reduced

OVERCOATS

122 COATS—were to $55—Reduced to $37.50
146 COATS—were to $65—Reduced to $46.50
141 COATS—were to $75—Reduced to $56.50

Purchases Made Now Payable 1/3 OCT. 10 1/3 NOV. 10 1/3 DEC. 10

Alterations at Cost

324 S. Michigan Ave. *Just south of Jackson Blvd.*
7 S. La Salle St. *Just south of Madison St.*

APPLICATION FOR $7,500-$11,250 ACCIDENT INSURANCE POLICY

AND SUBSCRIPTION TO THE DAILY TRIBUNE

NOTE: For the sum of 25c preliminary term fee, plus 10c a month in advance thereafter, the Chicago Tribune makes available to its Home Delivery Subscribers and members of their families who reside in the same household a $7,500 Travel Accident Insurance Policy. Insurance coverage eventually increases to $11,250 on continuous renewal. Issued by Federal Life Insurance Co., Chicago. NO MEDICAL EXAMINATION. One policy to a person. Issued only to applicants over 10 and under 70 years of age.

Mail this Coupon to the Chicago Tribune. SEND NO MONEY. Accredited representative will call and collect 25c. Official Carrier will collect monthly thereafter for Insurance and Subscription. Insurance will lapse if subscription is stopped.

☐ *I hereby order the Daily Tribune delivered to my home by Carrier six days a week, starting immediately, for which I agree to pay the regular rate.*

☐ *I am a Home Delivery subscriber and agree to continue.*

Do you apply for this $7,500 Travel Accident Policy?.....
(PLEASE PRINT)

Your Name?.....
First Name Middle Name Last Name

Address?..... Apt.?.....
Number Street

..... Phone?.....
City State

Your Age?..... Date of Birth?.....
Month Day Year

Are You Blind or Deaf?..... Are You Crippled?.....

Name of Person to Whom Insurance Is to Be Paid in Case of Your Death? (Beneficiary)

..... Relationship.....
First Name Middle Name Last Name

Applicant's Signature.....
Sign in Own Handwriting

NOTICE: Orders for Home Delivery of the Tribune are acceptable only from persons residing where such service is maintained and are subject to rejection by the Tribune. All applications for insurance are subject to rejection by the Federal Life Insurance Co. Insurance does not become effective until noon the date policy is issued.

Form A2735—2-39

A. Bishop & Co.

Chicago's Leading Furrier for 82 Years

Offers Better Values in Furs

We Urge You to Buy Furs Now— THERE'S A REASON!

Vogue Says:

BLACK DYED PERSIAN LAMB

"Old-love, new-love, true-love among furs."

A wide variety at:

$225	$265	$345	$445
$245	$295	$395	$495

Many Other Groups of Furs at Equally Substantial Savings

SIZES 12 TO 50 IN MANY FURS

A Deposit Will Hold Your Purchase

Established 1860

A. Bishop & Co.

Entrances on Both Streets

RANDOLPH AT WABASH—SOUTHEAST CORNER

FINNS REACH LINK OF STALIN CANAL IN 50 MILE DRIVE

Connects Gulf of Finland with Arctic Sea.

BY DONALD DAY.
[Chicago Tribune Press Service.]

HELSINGFORS, Finland, Sept. 7.—After three days of hard fighting and marching, Finnish troops have reached the Syuari river [Svir or Sykaeri]. This 84-mile long river connects Lake Ladoga with Lake Onega and is part of the Stalin canal system connecting the Gulf of Finland and the White sea and Arctic. The river lies just outside the official boundaries of eastern Karelia which the Finns recently declared annexed to Finland.

The official communique today was brief, merely stating that after a long pause the offensive begun in July was reopened on Sept. 4 and during three days the Finns had advanced nearly 50 miles and reached the Syuari river.

Thus far there has been no hint by Finland's leaders as to where this country's new eastern frontier will run. However, a significant semi-official statement appeared a few days ago in one of the leading German newspapers.

Mention of Murmansk.

The statement declared that Germany does not expect Finland to make further sacrifices in conquering land to which she has no claim or special interest and that following the occupation of the Karelian isthmus front before Leningrad and eastern Karelia, Germany was satisfied and proud of her ally's achievements. However, it concluded that there still remained Murmansk, the big Russian port on the Arctic ocean.

This brief mention of Murmansk in connection with soviet territory involving Finland's interests was the first statement of its kind in the German press. Thus far the statement has evoked no official or semi-official reply from the Finnish side, altho there has been much speculation as to what is going to happen to Murmansk and the mineral laden Kola peninsula.

If Finland should be awarded the Kola peninsula, this country would be far richer in natural resources than Sweden, the richest country in the north.

Food Shortage in Leningrad?

The presence of the Finnish troops on the Syuari river indicates that communications in Aunus [Olonetz] are severed and that the Finns continue to press southeast to meet German forces who are advancing from behind Leningrad.

A front line correspondent reported an interview with a refugee who left Leningrad a few days ago. The refugee reported that on Sept. 1 food cards no longer were honored by the state trade organizations. He declared the great mechanical bakeries no longer are functioning and that it is impossible to obtain bread. Many thousands of refugees from Murmansk and easterr Karelian and also people forcibly evacuated from the three Baltic states and even from Polish districts could be seen wandering homeless thru the streets of Leningrad.

Leningrad, which at the outbreak of hostilities had 3,500,000 inhabitants now is said to contain approximately 5,000,000 besides the great concentration of Red army units defending the city.

BRITISH PRAYERS ASK VICTORY FOR ONCE HATED REDS

See 'God Vs. State' as Nazi War Issue.

LONDON, Sept. 7 (AP).—In churches which many times in the past rang with denunciations of all things communistic, millions of Britons prayed today for a victory of Russian as well as British arms.

Archbishop of Canterbury [top] and Cardinal Hinsley.

A day of prayer, requested by the king, coincided with the first anniversary of the beginning of the great air assault on London. One year ago 350 warplanes swooped down on this capital and flames leaped from bombed docks and buildings.

No bombs disturbed London's churchgoers today but elsewhere there were grim reminders that the air war was not ended. Worshipers in one southwest England town found their chapel shattered by an overnight raid.

"God vs. State" Issue Seen.

The archbishop of Canterbury in broadcast services appealed to Britons to devote their prayers especially to the Russian armies. He asserted the war had become a conflict between wholly opposite concepts of man—the one as a child of God, the other as a creature of the state—in which there could be "no compromise, indeed no neutrality."

Cardinal Arthur Hinsley said in a broadcast that Poland had made a pact with the soviet in order to deliver her sons and daughters "from slavery more awful than death."

He added, "Russia or Russia's government we know to have been guilty of great wrongs to others and Poland, also. But a people whose rulers have done wrongs does not forfeit all its own rights. We pray that defense of Russia's rights may help repair Poland's unmerited wrongs."

Hails F. D. R.-Churchill Aims.

The cardinal said, "Our prime minister and Mr. Roosevelt have stated grand aims of victorious peace—freedom from want and freedom from fear. . . . This war, we believe, was forced upon us as the necessary, the sole means of securing lasting peace. Never again must peace be preparation for war."

The bishop of Portsmouth in a pastoral letter suggested the war as an opportunity to win Russia "for Christendom."

"As Russia, under God, has given Great Britain welcome relief in her hour of distress," so "let us pay our debt by giving back to Russia . . . reliance upon God," he said.

Wreckage hammers on nearby bombed buildings beat an accompaniment to the prayers in St. Paul's and the thin notes of a piano substituted for those of the cathedral organ, damaged by bombs.

Dr. J. H. Hertz, chief rabbi, conducted an open air prayer in the ruins of the great London synagogue.

Test Your Facts

Below each of the following questions are listed three answers. Make your choice, turn to page 27 in the Want Ad section for the correct answers, and mark your score:

1. How many guns are fired in an official salute to the governor of a state?
[a] 21 guns. [b] 19 guns. [c] 15 guns.

2. How does a person afflicted with xenomania behave?
[a] He has a morbid dread of being in a closed room. [b] He is greatly attached to foreign customs and institutions. [c] He concentrates on a single theme.

3. Who is said to have introduced the potato in Ireland?
[a] Benjamin Franklin. [b] Sir Walter Raleigh. [c] Henry VIII.

4. In what year was the "U. S. S. Maine" blown up?
[a] 1792. [b] 1898. [c] 1915.

Seize Big Jap Ammunition Store in Fight, Say Chinese

HONGKONG, Sept. 8 [Monday] (AP).—Chinese troops captured a huge quantity of Japanese ammunition in brisk fighting near Kongmoon, about 50 miles west of Hongkong, Chinese reports said today.

We fix a CORNED BEEF HASH to make you smile . . . and eat . . . and wish you'd never stop

It's *that* good . . . so grand and full of *taste* that friends of ours stop by Monday after Monday . . . find a chair and *never* say a word—just sit . . . because they know *we* know it's Corned Beef Hash they want.

We set a plate before them . . . a plate *heaped* with a steaming, *fragrant* mound of *beautiful* C B H . . . crusty, browned, from a buttery hot pan . . . with a yellow poached egg perched on top and a *pool* of rich red tomato sauce all around.

That's when they *smile* . . . and eat . . . until the last bite's gone . . . and still they sit . . . and dream!!

Who wouldn't!!

HENRICI'S

CHICAGO'S MOST FAMOUS RESTAURANT

on Randolph between Clark and Dearborn and in the Merchandise Mart

CARSON'S SEWING MACHINES, SECOND FLOOR

National rotary electric

CONSOLE SEWING MACHINE

special for one week only 49.50

Have more clothes and spend less than others in your class by sewing your own school wardrobe. We feature specially this trim, compact console that embodies the many outstanding National Electric qualities,

including the famous automatic tension plus a complete set of attachments and instructions

Expert Repair Service on all makes of Sewing Machines

CARSON PIRIE SCOTT & CO

Call State 2000, Local 239. Sewing Machines, Second Floor.

CARSON'S BEAUTY SALON, THIRD FLOOR

carson's ardmore

CROQUIGNOLE PERMANENT

now half-priced at 5.00

A rare and special opportunity for those of you who are tired to death of the way you've been wearing your hair. Invest in an Ardmore Permanent today—while it's on sale at just half price.

CARSON PIRIE SCOTT & CO

Regular Beauty Salon, Third Floor.

Custom Made Flexible Steel VENETIAN BLINDS

Slats and Tapes in Choice of Colors

2-inch Slat 29¢ Sq. Ft.

The baked enamel finish makes them easy to clean. They won't warp, chip or peel. Facia board included to conceal mechanism.

for FREE ESTIMATE SIMPLY CALL... MONroe 9500

We will send an estimator to your home with samples and full information. No obligation.

Slight Charge for Installation

GOLDBLATT BROS

Fine Department Stores

Washes Whiter – Because it gets out all the Dirt

Golden bar or Golden chips— Fels-Naptha

—Banishes "Tattle-Tale Gray"

HIGH SCHOOL

FOR ADULTS

COMPLETE IN 12 TO 15 MONTHS

Thorough preparation for College Entrance, Law, C.P.A., Nursing, Engineering, Pre-Medical and Pre-Dental Schools. Day—Evening—Home Study

PRE-LEGAL IN 9 MOS.

Registration Now in Progress

ACADEMY FOR ADULTS

38 W. Washington St. Franklin 0144

LOSE 10 LBS. IN 5 DAYS

With Home Lemon Juice Recipe

Right in your kitchen, use this simple, tested LEMON JUICE RECIPE to make your own reducing supplement! Some lose 10 lbs. in 5 days, using this home Lemon Juice recipe as directed. Take off pounds of UGLY FAT—easily, quickly, without drugs, laxatives, or anything harmful! Just mix Ayds with 2 small cans of Lemon Juice, costing 30c to 15c. Simple as that! Tested complete Lemon Juice Recipe in each box of Ayds—all for only $1.98—Trial size 98c! MONEY BACK IF NOT SATISFIED. Free delivery—orders filled promptly. Just phone STAte 2000. Reicher's Boston Store.

LEWIS LAUNDRY CO.

7031 STEWART AVE.

VINcennes 7100

Our Advertisement in Yesterday's Tribune Should Have Read

FLUFFED DAMP WASH 18 POUNDS, MONDAY AND TUESDAY - $1.00

22 POUNDS, WEDNESDAY, THURSDAY & FRIDAY - $1.00

Subscribe for The Tribune

CANADA PREMIER HOME; OPPOSES EMPIRE CABINET

MONTREAL, Que., Sept. 7 (AP).—Prime Minister W. L. Mackenzie King today returned by ferry plane from Britain, where he joined Prime Minister Winston Churchill last week in calling for full United States backing in the war against Germany.

King said he returned more resolved than ever in his opposition to an empire war cabinet for settling problems between the Canadian and British governments.

In a written statement, he declared the most vivid impression of his trip was "a heightened sense of the immediate dangers of the present conflict to all parts of the world."

"Developments from now on," he added, "may follow with surprising rapidity. Time as well as space is being eliminated."

In addition to expert

Watch Repairs

Clock Repairs

Jewelry Repairs

Dial Refinishing

New Watch Bands

Watch Repair—First—Wabash

MANDEL BROTHERS

!ADVERTISEMENT!

INDIGESTION

may affect the Heart

Gas trapped in the stomach or gullet may set like a hair-trigger on the heart. At the first sign of distress smart men and women depend on Bell-ans Tablets to set gas free. No laxative but made of the fastest-acting medicines known for acid indigestion. If the FIRST DOSE doesn't prove Bell-ans better, return bottle to us and receive DOUBLE Money Back. 30c.

Rationing *(of clothing)* isn't here...*Yet*

And it is certainly to be hoped that Americans won't need to submit to it.

But one striking effect of it in England is worth the thoughtful consideration of Americans . . .

The fact that every Englishman, having to surrender for any suit 26 of his whole year's supply of 66 clothing coupons, is buying *the best quality suit he can possibly afford* . . . in many cases a better suit than he has worn before. Thus, he enjoys the long-run economy which only sound quality affords . . . and achieves the maximum of good appearance . . . with its tonic effect on his morale.

A good many Americans could tremendously improve their appearance . . . without spending any more money . . . if they bought fewer *but better suits.*

Our WALTER MORTON suits are as new in style as today's paper . . . yet so tastefully cut that they won't look outmoded in 1942 or even '43. You can't buy better suits, ready to wear—and you can't buy any as good *for less money.*

$60 • $75 • $85

Come in today . . and try one on

Capper & Capper LTD.

Michigan Avenue at Monroe Street • *Also in Detroit*

CARSON PIRIE SCOTT & CO

THE OLD GOLD AND SILVER EXCHANGE

Buys Diamonds

Cash Is Paid Immediately

Old pieces with gold and silver content—dental gold, ring settings, jewelry, sterling silver watch cases, eyeglass frames are also bought.

NOTICE: WE HAVE NO OUTSIDE SOLICITORS

Gold Department operated by Leo M. Alexander Licensed on Treasury Form T. G. L. 12 Pursuant to the Gold Reserve Act of 1934, No. 4638

Second Floor, Near Cashiers

LITTLE ORPHAN ANNIE: "The Purloined Letter"

WHAT A BUM BREAK THAT BIRD, THREE SPOT, RECOGNIZIN' YOU, "DADDY"- IS HE--- IS HE DEAD?
ONLY OUT COLD FOR AN HOUR OR SO---LUCKY FOR US PUNJAB GOT HIM WITH HIS FIRST PITCH-- BUT WE'LL HAVE TO ACT FAST NOW--COME ON--
9-8-41
WE MUST TAKE THE GUARDS BY SURPRISE AND GET CONTROL OF THAT SWITCH---IF WE FAIL THEY'LL BLOW OUT THAT DAM AND DUMP A WHOLE RIVER INTO THIS MINE---
THERE ARE ONLY TEN OF THEM ON GUARD-
BUT THEN SCUTTLE'S WHOLE GANG WILL ATTACK US! WE CAN'T LICK 'EM ALL---OR EVEN HOLD 'EM OFF LONG-
WON'T HAVE TO HOLD THEM OFF LONG--SOON AS THE INDIAN RUNNER PUNJAB SENT GETS THAT TELEGRAM OFF, OUR BOYS WILL BE ON THE WAY HERE-
NICE A SHOT AS I EVER MADE-- I FIGGERED NO INJUN WOULD BE RUNNIN' THAT FAST UNLESS HE WAS UP TO SOMETHIN' TRICKY-
YEAH! HE WAS AIMIN' TO SEND A TELEGRAM! SCUTTLE SURE WILL BE INTERESTED IN THIS!
HAROLD GRAY

75th Year

John COLBY & Sons

129 NORTH WABASH

Basement Sale

EXCEPTIONAL VALUES IN LUXURIOUS CHAIRS

Soft down and feather filled seat and back cushions, all hand made by expert craftsmen

values $80, $85 and $90 your choice

59.50

Fan back chairs, as illustrated. Carved wood frame all around the back and base. Nail trim, down and feather cushion with moss trim.

59.50

Lounge chair, as illustrated. Reversible cushions with moss fringe trimming. Down and feather cushions — deep and comfortable. A variety of rich covers in fine remnants.

59.50

Tufted back chair, as illustrated. Deep biscuit hand tufting. Moss trimmed down and feather cushion.

59.50

$110 Value Duncan Phyfe sofas. EXTRA SPECIAL. 79.50

EXAMPLES FROM OVER 1,000 BARGAINS IN OUR BASEMENT

living room furniture		bedroom furniture	
$35 mirror	$14.75	$188 solid mahogany group	$137.50
$17 lamp and shade	9.75	$85 Chippendale beds	39.75
$25 pull-up chair	16.75	$110 limed oak group	89.75
$77 breakfront bookcase	44.50	$19 boudoir chair	13.75
$29 drum-top table	19.75	$222.50 blond group	165.00
$28 leather top table	15.75	$26 boudoir chair	19.75
$20 magazine Canterbury	12.50	$45 maple beds	29.75
$55 console desk	19.75	$69 walnut dresser	39.75
$30 flit top table	19.75	$23 maple beds	14.50
$55 china cabinet; mahog	29.75	$25 maple chest	19.75
$135 mahogany buffet	69.50	$25 maple dresser base	19.75
$28 lamp table	14.75	$30 solid walnut beds	19.75

Our convenient payment plan enables you to budget your purchases

CROSSWORD PUZZLE

ACROSS

1. Weight of undegummed silk
5. Banquet
10. Sound
14. Verve
15. Arrangement
16. Molten rock
17. Serf
18. Roundup
19. So be it!
20. Organized massacres
22. Small horse
24. Greek letter
25. Particle
26. Qualify
30. Changed
34. Polynesian fern
35. Animate
37. Wander
38. Hasten
39. Metallic substance
40. Drunkard
41. Always
43. Musical drama
45. Tramp
46. Determine
48. Coach
50. Tiny sand hill
51. Equip
52. Leave defenseless
56. Ties
60. Time of day
61. Malays
63. Smear
64. Lifeless
65. Watchful
66. Scandinavian city
67. Jar
68. Plots
69. Cry out

DOWN

1. Bird call
2. Tee
3. Pushed
4. Indisposition to action
5. Established rule
6. Cupid
7. Append
8. Look
9. Agitate mentally
10. Meat dish
11. Tibetan monk
12. Baking chamber
13. Three
21. Cereal grain
23. Perch
26. Anaesthetic
27. Ingenuous
28. Forest plants
29. Run away
30. Keep from happening
31. Colophony
32. Call forth
33. Hinder
36. Wrath
42. Large round room
43. Extend over and beyond
44. Checks
45. Piece of furniture
47. Meadow
49. Isle
52. Bring to naught
53. Christmas song
54. Mark aimed at
55. Puppet
56. Gull
57. Other
58. Bun
59. Cease
62. Vast expanse

PUZZLE OF SATURDAY, SEPTEMBER 6, SOLVED.

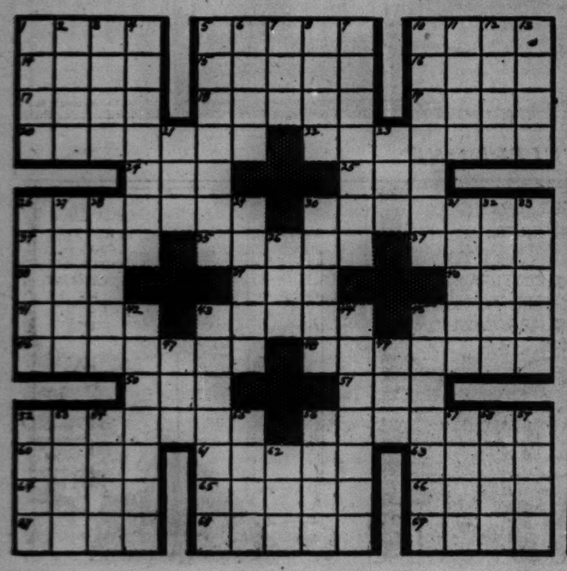

RAP U. S.-BRITISH DELAY IN GIVING RUSSIA WAR AID

London Papers Alarmed Over Situation.

BY LARRY RUE.
[Chicago Tribune Press Service.]

LONDON, Sept. 8 [Monday].—Lack of the much promised British-American support for Russia has aroused a storm of criticism in Great Britain. Typical of these complaints are editorials in this morning's Daily Herald and Daily Express.

Under the headline, "Get a Move On," the Herald writes: "Who and what are we waiting for? Where lies the cause of the remarkable delay in organizing British-American aid to Russia? That delay, the government had better understand, is disturbing every responsible section of opinion in the country."

Rap Arms Aid Delay.

If British-American aid is to be confined for the present to supplementing Russian armaments, this paper goes on to say, "the question at once arises—why is this policy being so slowly executed?"

After warning that whatever President Roosevelt has to say in his worldwide broadcast Thursday night it is certain to be of great value to Britain's cause, the Daily Express writes: "Roosevelt hates Nazism as wholeheartedly as any statesman in the world. There is no limit to his dislike of Hitler, but there are very carefully framed limits on his powers as President of the United States to express it in action. He cannot himself turn his undeclared war against Germany into open war. Only a vote of congress can do that."

Admits Pessimism over U. S.

The Express admits that there has been increasing "pessimism" about the extent of American aid to the allies and the will of many Americans to help at all, but adds: "Pessimism and our own impatient urge to give real help to Russia have blinded us to the reality of what America is in fact accomplishing."

America, this paper also warns, "is now going thru the phase that Britain had to pass thru earlier; the phase when we couldn't get our war production into full swing. America's power of production is greater than that of Britain but so are her difficulties of switching over to a war footing."

The paper cites Britain's experience in Dunkirk, which, it says, "served to ginger us up," and continues, "Yet with all these inducements to hard work we haven't put British war production as straight as we expect to find the production of America."

LAYS PLAN TO OCCUPY TURKEY, PORTUGAL TO F.D.R. AND CHURCHILL

ROME, Sept. 7 (AP).—Virginio Gayda, Fascist spokesman, said today that President Roosevelt and Prime Minister Churchill had agreed on plans to bring Portugal and Turkey into the war by occupying their territory "to protect" them against the axis. Gayda said it was "permissible to think" the Germans would conquer European Russia before winter. The German army then would be freed for action on other fronts, he said. This is one of the weak points, he added, in what he said were the plans of Roosevelt and Churchill to prolong the war for two years more to give the United States and British time to complete their preparations to fight Germany.

BRITISH JOIN U. S. HUNT FOR U-BOAT IN GREER ATTACK

Escape Chances 'Slim'; Some Say It's Sunk.

REYKJAVIK, Iceland, Sept. 7(AP).—[Passed by field censor].—British and United States warships criscrossed the North Atlantic today, hunting the German submarine which clashed last Thursday with the United States destroyer Greer.

Some Think Greer Sank Sub.

Many British and American naval officers here say they believe the submarine, which was attacked by the Greer, was sunk in the action with the American destroyer and the Berlin announcement, indicating that it escaped, was intended to cover the loss.

Another theory is that the U-boat was damaged but not sunk by the Greer and that after diving to escape the destroyer it surfaced during the night. Its commander may then have taken a desperate chance and wirelessed his account of the engagement to the German submarine base at Brest.

Doubt Vessel Is in Port Yet.

It was considered doubtful that the submarine had yet made port. To do that, naval observers said she would have to do most of the trip submerged, following a tortuous course to escape the hunters.

It is surprising that a submarine should attack a destroyer. Destroyers are built to fight submarines and the latter have little chance of victory unless their first torpedo hits the mark.

Berlin Silent After Charges.

BERLIN, Sept. 7 (AP).—Germany, after energetically accusing the United States destroyer Greer of an unprovoked attack on a German submarine, had nothing more to say today in the controversy.

The official contention, expressed yesterday, that the destroyer shot at the submarine before the U-boat fired two torpedoes was front page news in Berlin papers but was not given big display. There was no comment.

[Thus there was no immediate comment on the United States navy's insistence Saturday night that the U-boat attacked the Greer while the destroyer was en route to Iceland with mail for United States forces there.]

Laval Leaves His Bed and Pays Visit to Deat

VERSAILLES, France, Sept. 7 (AP).—Pierre Laval was allowed out of bed today for the first time since he and Marcel Deat were shot by Paul Colette, a De Gaullist, on Aug. 28. The former vice premier was sufficiently strong to walk next door to see Deat, a Paris editor.

FRENCH REPLY TO 3 EXECUTIONS: 2 GERMANS SHOT

PARIS, France, Sept. 7 (AP).—Two German officials were wounded slightly in a new outbreak of anti-German incidents as the struggle between occupying authorities and French nonconformists continued today.

A German civil official and a German noncommissioned officer were shot by unidentified assailants last night, hardly more than 12 hours after three French communists had been executed by German firing squads in the first manifold reprisal for acts against the occupation forces.

Further indication that the German policy of shooting hostages is not having the desired effect was seen in an incendiary blaze last night in a garage in fashionable Auteuil suburb. Germans used the garage as a storage depot.

The German civil official was shot by two unidentified assailants on Rue La Fontaine in the Auteuil quarter.

Fire Machine Recovered.

The noncommissioned officer was shot on the Rue Daboukir in the Louvre quarter.

The garage fire was discovered during the night in the Rue Felicien-David and the incendiary machine which had started the blaze was recovered by investigators.

The execution of three Frenchmen, drawn from the Drancy concentration camp, was the result of the wounding of a German sergeant on Sept. 3.

The Germans said inquiry had shown that those guilty of the attack against the sergeant, who suffered a slight wound in the shoulder, were communists.

Vichy Sees Moscow Plot.

VICHY, France, Sept. 7 (AP).—Authorized sources declared tonight that the wounding of two German officials in Paris last night was part of a communist plot to force Germany to withdraw divisions from its eastern front to quell disorders in France.

"The order to provoke the maximum disorder in occupied France is no longer in doubt," the commentators added. "Broadcasts in French from the Moscow radio constitute real appeals for revolt."

3,000 AMERICANS ASK CHURCHILL TO REDUCE PROPAGANDA FOR WAR

Trenton, N. J., Sept. 7 [Special].—Anti-war resolutions, which were drawn up by the Rev. Dr. John A. O'Brien of the University of Notre Dame to be sent to President Roosevelt and Prime Minister Winston Churchill of Great Britain, were adopted by 3,000 persons at an America First rally at Cadwalder park here today. Father O'Brien and Senator Gerald P. Nye [R., N. D.] addressed the mass meeting.

The message to Churchill, which Father O'Brien said would be cabled to the prime minister, said in part: "A mass meeting of 3,000 American citizens of Trenton, N. J., admire your whole-souled devotion to Great Britain and your resourcefulness in defending the British empire. We respectfully ask you, however, to withdraw your army of propagandists trying to drag America into the European strife.

"More than 80 per cent are absolutely determined not to let our country repeat the ghastly blunder of 1917. You are getting money, ships, planes, tanks, munitions on a scale never granted any nation in all history. But you and your propagandists in America are jeopardizing the good will of our people and stirring widespread resentment by your effort to drag us into your war."

FIFTH MEMBER OF GANG SEIZED IN JOLIET RAPE

Nick Skiniotes, 17 years old, was seized in his home at 209 North Bluff street, Joliet, yesterday, and confessed to Joliet police that he was one of a group of five youths, the others of whom are in custody, who raped a young woman last week near Joliet after slugging her escort. Neither police nor the young couple involved had known there were more than four in the attacking party until one of those held named Skiniotes. State's Attorney James E. Burke will take the case before the Will county grand jury when it convenes a week from today.

FUR COAT $14
RE-STYLED
REPAIRED
CLEANED
GLAZED
STORAGE
INSURANCE
Extra material if needed at small cost.
Liberal Allowance Given for Your Old Fur Coat
ESTABLISHED 1915
PHONE DEARBORN 0411-6440
MYSELS FURS
162 N. State, 4th Fl., Butler Bldg.

Subscribe for The Tribune

Buy Your Foundation First—
Be Sure Fall Clothes Fit Right!

Nylon by Bien Jolie

$13.50

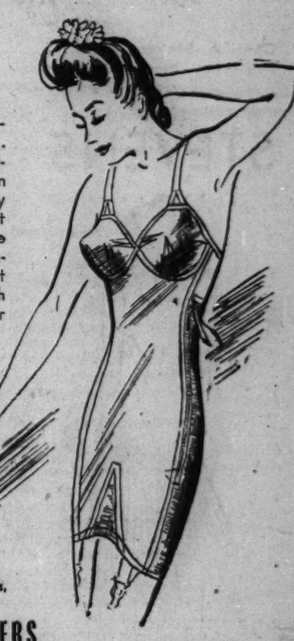

Mere ounces in weight!—just right on control . . . new all-in-one of wonderful Nylon fabric with nylon elastic power net. Lovely uplift bustline — perfect for slender, or average figures! Come to Mandel's, buy where expert corsetiers know which foundation is best for your figure.

Bien Jolie Nylon Girdles, $5.95 and $10

MANDEL BROTHERS
Third—Wabash

You'll Love Our Remarkable New Featherweight

"Irlain" Permanent

Faster than most permanents — breeze through the entire curling operation.

Lighter curls . . . no wires, electricity. You move about as comfortably as in your own home.

You'll look so enchanting . . . with the soft wave it creates. Hair styling by skilled coiffeurs.

Thriftily Priced . . . End Curl "Irlain" Permanent . . . $6.50
Three Quarter "Irlain" Permanent . . . $8.50
All-Over "Irlain" Permanent . . . $12.50

Once a Year! 10% to 20% Discount Sale! Oglivie Sisters Hair Pack, and Reconditioning Treatments.

MANDEL BROTHERS' Beauty Shop—Fifth Floor—Wabash

$12.95

The Smart Woman's Choice for Fall Is a

Hat with Brilliant Plumage

Youthful little hat for the mature woman in this perky felt with contrasting birds and brilliant plumage. Black, brown, Soldier blue, Timber green, wine, plum. From a brilliant collection. Priced from $5 to $29.50.

MANDEL BROTHERS' Chicago Woman's Hat Shop—5th—State

Pace Setters!

VL&A sport shoes set the pace for Fall! In the military trend is our "Commandant" (right) . . . a glove-fitting pump, plain and brisk. Cordovan or black calf. $12.75. The casual pump of soft, baby alligator (below) is destined to go with your town tweeds. $18.50

VL&A
Von Lengerke & Antoine
North 9 Wabash

THE HICKEY-FREEMAN LABEL HERE EXCLUSIVELY IN CHICAGO

Quality and style at their very finest

FOR STATE STREET'S FALL FASHION WEEK

Hickey-Freeman

new fall customized suits—topcoats & overcoats

State Street is going to show you a lot of style and quality this week—but we think we can say—and nobody will dispute it—that the finest style and quality in all the world is in Hickey-Freeman clothes. The rich, supple fabrics—the soft, hand-needling—the easy flowing style lines—can't be surpassed anywhere. It's a real joy to see such quality—but a far greater joy to wear it

THE SUITS $65 to $105 — 2nd floor
THE TOPCOATS $60 to $150 — 6th floor
THE OVERCOATS $75 to $150 — 6th floor

MAURICE L ROTHSCHILD
State at Jackson

STEVENS

State Street Fall Fashion Opening Week!

Men's Wear Corduroy

in a superbly tailored jacket

There's no use arguing—these men's fashions are the smartest "steal" we've found! This superbly cut jacket is a shining example! Made to fit with ease and casualness... slightly longer to conform to the new silhouette. Natural Cotton Corduroy, 12 to 18. With it—choose a Rust or Green plaid pleated skirt, 12 to 18. A knockout outfit for under $20.00—complete!

Jacket 10.95

Skirt 7.95

Sorry, No Mail Orders!

Chas. A. Stevens & Co.

State Street Open 9:45 to 5:45

Sport Shop—3rd Floor

STEVENS

State Street Fall Fashion Opening Week!

Hip Hip Hooray!

for our knockout Wool Jersey two-piecer!

It's "tops" with our smartest young customers because...it's their pet all wool jersey—it's pleated all 'round—the middy top fits down over the hips slick as you please! Black, Blue or Green. 9 to 15. Deserves cheers at

10.95

Sorry, No Mail Orders!

Jr. Deb Salon—5th Floor

Chas. A. Stevens & Co.

State Street Open 9:45 to 5:45

STEVENS

The Three Inch Cut

is the most important hairdress news in seasons!

DERMOTT is back with some wonderful new ideas on arranging and handling it!

We introduced it with our popular Feather Edge Cut six months ago. Since then—everyone who's tried it—loves it! It can be brushed to that shining neat look at a moment's notice . . . it's wonderful for casual wear, can be transformed into dressier coiffures, too. And wonder of wonders—it doesn't look shorn, in spite of the fact that not a hair of your head is longer than 3"! Try this attractive 3" cut—it's very becoming, and so easy to handle! Call Randolph 1500 for your appointment—today!

Cut—Shampoo—Set

Complete 3.50

Connelly Photo

DERMOTT is here for a limited engagement. Let him design an individual hairdress for you with your new 3" cut. Consultations without charge. All work done by Dermott's trained assistants!

For a Limited Time Only..Special!

Powder Box Permanent.....10.00

Younger Set Salon Permanent 6.95

(Prices include cut)

Powder Box-Silhouette Shop—6th Floor

State Street Fall Fashion Opening Week!

Chas. A. Stevens & Co.

State Street Open 9:45 to 5:45

TABLE PADS

$1.00 Early Fall Sale

3 Days Only

Made to Measure to fit any shape table

MADE WITH GENUINE ASBESTOS

- WHITE ASBESTOS TOP
- HEAT RESISTING
- GREEN BACK

Evenings after 6 P. M. Phone STA. 1100

BEAUTIFUL WOODGRAIN TABLE PADS NOW ON SALE AT GREATLY REDUCED PRICES

Phone or write and a representative will call at your home for measurements. No charge for this service within 30 mile radius.

NATIONAL TABLE PAD CO.

Evening Appointments made if desired 223 W. Jackson Blvd. Phone WABash 6630

EVENINGS AFTER 6 P. M. PHONE STATE 1100

WANT A PARTNER?

See the Business Opportunities columns in the CHICAGO TRIBUNE WANT AD SECTION

A 'GHOST ARMY' OF REDS HOLDS IRAN SEACOAST

Writer Sees Two Dozen in Two Day Trip.

BY SAM BREWER.

[Chicago Tribune Press Service.]

CHALUS, on the Caspian coast, Iran [Persia], Sept. 7.—Germans who thronged this coast have disappeared in the last two weeks. What is more surprising, Russians are very scarce.

Russian warships are patrolling tonight off the coast they bombed a few days ago, but a few soldiers and sailors guarding the ports are the only sign of the Russian occupation.

For two days I toured the Caspian coast and saw hardly two dozen Russians and only three Russian warships, but they apparently have done the job they were sent to do.

Only Two Left at Shah's Hotel.

The port of Pahlewi had more than a hundred German engineers and technicians and all have disappeared. Last night I stayed in the gaudy and luxurious hotel owned by the shah, Riza Khan Pahlevi, at Ramsar. The manager told me a large part of its clientèle had been Germans. Now there are only two guests, a Swiss diplomat and his wife who had been unable to get a car to return to Bagdad, Iraq.

With a group of three correspondents who made their first contact with the Russian navy since the Reds began fighting the Germans, I was astonished to find no Russian forces until we arrived at an actual seaport base. No permission was needed to travel along the coast, an officer informed us.

Iran's Peasants Dazed.

Iranian peasants are bewildered by the whole Russian situation. They are dazed by the memory of death poured on them from the skies by Russian aircraft, altho their normal life has not been interrupted since the bombings ended.

The "campaign" which the Russians tried to make out of the occupation seemed comical to everybody. The Iranians made no resistance. They went to the wooded mountains that line the shore here. The local chief of police told me Russian patrols came thru, collected all available arms but let him keep his sword and then went on their way. Most of the towns have not seen the Russians since then. I traveled a hundred miles without meeting the Russians and the hotel manager told me he, too, had seen none.

This coast is a land of few riches. Some rice and tea are raised but there are no great resources beyond the scenery, which makes the area a potential resort spot.

Reds Stay Outside Chalus.

The silk mill at Chalus is working normally. The Russians have not entered the town but maintain a guard around the port. The guardsmen are stern and disciplined but not hostile. Their officers had difficulty reading the pass that was granted to me by the Russian port commandant, who had said a pass really was not necessary.

Pahlewi is the most important point of the area and most of the Germans had congregated there. Most of them were occupied at the ship building plant but it was said that all went away on the eve of the invasion of Iran by the British and the Russians.

SIX SEEK PLACE ON LABOR BOARD LOST BY WILLS

Six union representatives were presented yesterday as candidates for the place on the executive board of the Chicago Federation of Labor formerly held by Charles F. Wills. The election will be held at a federation meeting Sept. 21.

Wills was toppled from his labor board post and also suspended from his state job on the unemployment compensation appeals board after he had been exposed as the sponsor of his son-in-law, Max Caldwell, whom rebellious members of local 1248 of the grocery clerks' union deposed as their leader and sued for an accounting of more than $900,000 in union funds which they said Caldwell had misused.

Candidates for Wills' federation board post are Daniel McNamara of the street car men's union; Barney Braakman, carpenters' union; Charles Watters, painters' union local 147; William A. Lee, bakery workers' union; Richard Rochester, window trimmers' union, and Al Matha, elevator operators' union.

you'll love

Pep-O-Mint Life Savers

Cool-tasting...delicious... gee, they're refreshing! Get a pack today! Sold everywhere.....5¢

Fortress Bomber Shot Down Off Norway, Germans Claim

BULLETIN.

BERLIN, Sept. 8 (Monday) (AP).—A squadron of British bombers reached Berlin in the course of attacks on north and northwest Germany during the night, it was stated officially today. Nine British planes were claimed to have been shot down. Explosive and incendiary bombs were dropped, but the communique said no military damage resulted.

BERLIN, Sept. 7 (AP).—The Germans tonight claimed to have shot down on the Norwegian coast a four motored fortress plane, but acknowledged that British forays against Norway and Germany Saturday night caused a number of deaths and did damage, particularly at Beckum, Germany, 10 miles east of the railway center at Hamm, and Dortmund, where bombs fell in residential districts.

[An authoritative source in London last night said the Germans apparently were "fishing for information" in claiming to have shot down a fortress plane. The British declined to reply further. The air ministry previously had said fortress planes returned safely from a raid on shipping in Oslo harbor Saturday morning and that there were no losses among other bombers of an undisclosed type which fired a fish oil factory in a Saturday night raid on Bergso Island, Norway.]

Channel Fight Rages On.

DNB, official German news agency, said that the big plane was shot down in an attack on the Oslo area and that two of the fortress' crew were taken prisoners. The dispatch quoted the Norwegian telegraph bureau as saying the RAF raid did no military damage but caused civilian casualties.

Cross-channel battling continued last night and today. DNB reported Messerschmitt fighters shot down three British Bristol Blenheim bombers out of a formation attacking the Dutch coast today. Four Spitfires were claimed to have been downed in channel fighting.

The Germans reported sinking four freighters, totaling 30,000 tons, Saturday night in the battle against England and another of 1,000 tons, west of the Faroe Islands.

RAF Raiders Fire Boulogne.

LONDON [Monday], Sept. 8 (AP).—The sky over Boulogne reddened early today with the glow of fires started by RAF night raiders despite what observers at Dover said was one of the heaviest anti-aircraft barrages of the war.

The RAF assault upon the German-held invasion port started around midnight Sunday with subsequent waves of bombers adding new fires to those set by the initial formations.

While this raid was in progress the Nazis struck back, bombing a southeast coast town, the northeast coast, East Angelia, a town in the east of England, and northeast Scotland.

Some casualties were reported in the southeast coast town where two taverns were wrecked by direct hits and a large number of houses and shops were damaged by German divebombers. One northeast coast village was raked by machine-gun fire and bombs were reported dropped near an isolation hospital in northeast Scotland.

The RAF reported last night that Sunday's offensive operations across the channel had cost it three fighting planes. It also said Saturday night's raids on Germany included the firing of a synthetic rubber factory at Huls, in the Rhineland, and that Nazi bombs injured some persons in southwest England.

ROME'S ANTI-AIR RAID GUNS BLAZE; PLANES HELD OFF

Second Threat to Capital Since War Began.

ROME, Sept. 7 (AP).—Rome anti-aircraft batteries went into action for the second time in the war last night following an alarm signal from Italy's network of listening posts. A communique said several batteries of the city's outer defenses threw up an "interceptive fire."

No bombs were dropped on Rome during the half hour alarm, but Romans saw anti-aircraft shells burst between Rome and the seacoast. There was no mention of hostile planes over the capital.

Only once have anti-aircraft guns been fired in Rome. That was in June, 1940. At that time French or British planes flew over but only dropped leaflets.

British planes did bomb Tripoli, Libya, and Catania, Sicily, however.

Italian planes bombed the airport at Nicosia, Cyprus, the night of Sept. 5, "causing fires and explosions."

Bomb Suez Airport.

BERLIN, Sept. 7 (AP).—A communique today said that on the night preceding Sept. 7 a strong unit of German battleplanes "effectively" bombarded the British airport at Abu Suwer [Ismailia] on the Suez canal.

In an attack by German battleplanes on the night preceding Sept. 6 bomb hits caused extensive destruction in the east harbor and the British fleet base at Alexandria, it was said. Planes which made armed reconnaissance over the sea the same night damaged a large merchantman in the Suez roadstead.

Shoot Down Hostile Planes.

CAIRO, Egypt, Sept. 7 (AP).—An RAF communique said two "enemy" planes were shot down last night in a foray gainst the Suez canal area. Other "enemy" raiders were reported damaged.

Heavy bombers of the RAF attacked shipping alongside a quay at Tripoli during the night of Sept. 5-6.

Other RAF bombers raided a number of objectives in Cyrenaica. At Derna "large fires broke out."

GEORGE HELPS A POLICEMAN MAKE IT A DAY

A day in the life of Policeman John Bonney of the Maxwell street station:

He gave a traffic ticket to George Eral, 18 years old, of 1731 South Des Plaines street, at 21st and Jefferson streets.

A few hours later Bonney and his partner, Policeman Tony Bielke, responding to a report of a brawl at 17th and Canal streets, came upon Eral who, remembering the ticket incident, knocked Bonney down.

Arrested, Eral pleaded he had just taken poison, so Bonney started with him in a patrol wagon to County hospital. At Roosevelt road and Canal street, an automobile struck the patrol wagon, injuring Policeman Bonney's legs. He finished the trip with Eral, to the hospital as a first aid patient.

I'M RIDING HIGH

'cause this is my morning highball!

Yes, sir! A glass of sparkling ENO the morning after a "late session" wakes you right up—makes you feel lots fresher, brighter, cheerier. Know why? A dash of Eno in a glass of water neutralizes excess stomach acid. A larger quantity acts as a quick, refreshing laxative. You'll like Eno's pleasant taste. All druggists.

Active People KEEP ON THE GO WITH ENO

THE PLEASANT-TASTING EFFERVESCENT SALINE

JEWEL
CLEAN AND WHITE
HEADQUARTERS FOR
Friendly Shopping
You feel at home in Jewel Stores—because friendly, courteous Jewel people are always glad to see you.
Your shopping is fun because everything is so clean and white and fresh and modern.
Join the thousands who depend on Jewel for variety, quality and economy in their food shopping every day!
STOP IN AT YOUR JEWEL STORE TODAY
PARTNERS WITH THE PUBLIC
Jewel Food Stores
JEWEL TEA CO., INC.

LET GOLDBLATT'S RE-UPHOLSTER YOUR LIVING ROOM FURNITURE

TAKE UP TO A YEAR TO PAY

No Carrying Charge If Paid in 90 Days

Your CHOICE OF COVERS $31.50 FOR 2 PIECES

CHAIR $10.50 SOFA $21.00

SLIP COVERS INCLUDED

With Every 2-Piece Suite Re-upholstered

for FREE ESTIMATE SIMPLY CALL...

MONroe 9500

We will send an estimator to your home with samples and full information. No obligation.

5 YR. GUARANTEE

On Construction and Workmanship

- Every Suite Custom Built in Our Own Factory!
- All Interiors Rebuilt with New Felt and Moss!
- Woodwork Retouched, Frames Repaired and Braced!
- Nachman Springs in All New Seat Cushions!
- Balance of Springs Reset, Retied and Replaced!

FREE PICKUP AND DELIVERY

GOLDBLATT BROS.

Ten Department Stores

HAROLD TEEN—A MORE POWERFUL WEAPON

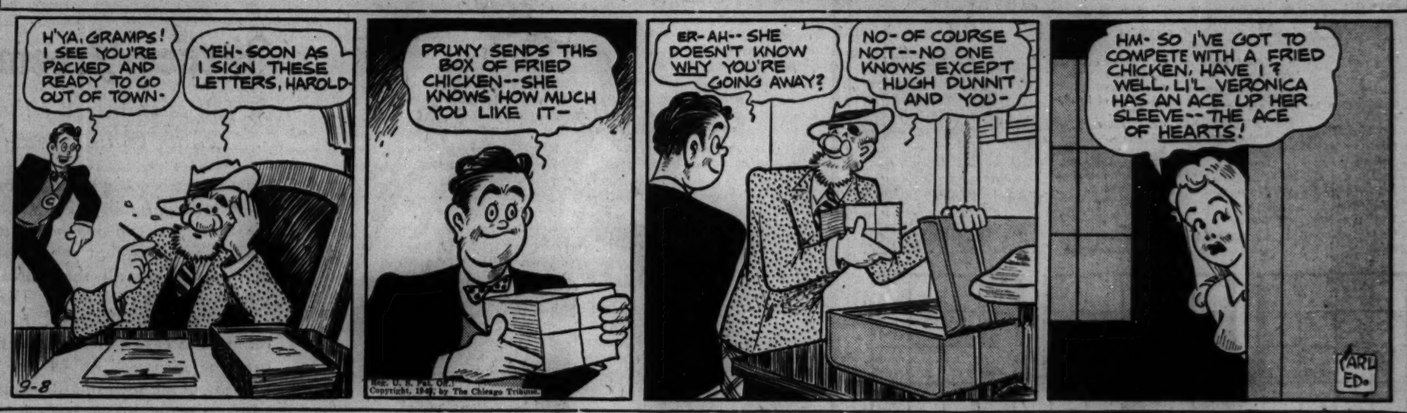
H'YA, GRAMPS! I SEE YOU'RE PACKED AND READY TO GO OUT OF TOWN-
YEH-SOON AS I SIGN THESE LETTERS, HAROLD
PRUNY SENDS THIS BOX OF FRIED CHICKEN--SHE KNOWS HOW MUCH YOU LIKE IT-
ER-AH-- SHE DOESN'T KNOW WHY YOU'RE GOING AWAY?
NO- OF COURSE NOT--NO ONE KNOWS EXCEPT HUGH DUNNIT AND YOU-
HM- SO I'VE GOT TO COMPETE WITH A FRIED CHICKEN, HAVE I? WELL, LI'L VERONICA HAS AN ACE UP HER SLEEVE-- THE ACE OF HEARTS!
9-8
Copyright, 1941, by The Chicago Tribune
CARL ED.

SMITTY—ALL ALONE ON THE TELEPHONE

YOU WANT TO SEE ME ON IMPORTANT BUSINESS, G.B. ?..WELL, TAKE THE MATTER UP WITH MY SECRETARY.. I'VE GOT A GOLF DATE
GOLF NOTHING !! LISTEN, THIS IS IMPORTANT-- A BIG CONTRACT!
OH-OH! THE BOSS IS AT IT AGAIN WITH HIS CLIENT ACROSS THE HALL
--NOW FORGET THAT GOLF DATE AND LISTEN TO ME.. THESE PEOPLE WANT TO SIGN THIS BIG CONTRACT THIS WEEK-AND THEY'RE SENDING THEIR REPRESENTATIVES IN FOR A FEW DAYS..
--THAT WILL GIVE YOU AND ME TIME TO GET OUR PAPERS TOGETHER, AND ALSO I FEEL WE SHOULD.....
SEPT. 8

[ADVERTISEMENT]

JOHN E. WARNER SAYS

"THIS CAN

HAPPEN TO YOU"

If your hair and scalp show the symptoms of approaching baldness, such as excessive falling hair, dandruff and itching scalp, it is possible for you to lose your hair within a few years. Except in a few very rare cases, once you are bald you will always be bald and your appearance will be permanently marred.

Thousands of men have saved and improved their hair through treatment by John E. Warner and Associates, but hundreds of others have been rejected because they waited too long and were told they could not receive benefit from treatment. A private scalp examination and consultation is available to you at the offices of John E. Warner Associates without cost or obligation. Fees for treatment are very moderate and are payable as the treatments are taken, not in advance. The new Chicago office of the John E. Warner Associates is located at 36 S. State, North American Bldg., N. W. corner of State and Monroe, Suite 1320-24. Phone Central 1451, hours 10 A. M. to 5 P. M. daily, Saturdays to 6 P. M. There is a separate department for women. Other Warner offices located in Boston, Pittsburgh, Philadelphia and Detroit.

CHASING PLANES IN WAR GAMES IS WILD GOOSE HUNT

Michigan Gunners Fail to Find a Target.

BY CAPT. M. M. CORPENING.
[Chicago Tribune Press Service.]

Winnfield, La., Sept. 7.—Members of the 210th anti-tank regiment of the Michigan National Guard today held a postmortem on their activities in the maneuvers in which the Blue and Red armies engaged. They related a surprising experience.

This outfit, 1,700 strong, underwent intensive training in anti-aircraft gunnery at Fort Sheridan before being sent to southwestern Arkansas for the war games.

One battery has a full complement of anti-aircraft guns and the other is partly equipped. They were permitted at Fort Sheridan to fire 200 rounds in target practice at sock targets towed by planes.

This was an outfit that considered itself proficient and ready to fit into the modern war spirit. They arrived in the south "raring" to go. What happened?

Waiting for a Target.

They lugged their modern guns of the mobile type all over the hills of Arkansas during the maneuvers. And did they shoot down a lot of enemy planes? No. The only plane they saw, they report, was one friendly observation plane.

Meanwhile they are resting, along with other troops of the Reds and Blues, for further army exercises.

Tanks have begun to arrive in this northern Louisiana maneuver area today for the interarmy games to start Sept. 15. There has been much complaint about the absence of tanks in the games held this summer.

Obsolete Tanks Arrive.

Arriving today were 33 obsolete tanks of the two turret type with the 192d tank regiment which is assigned to headquarters of the 2d cavalry division. This division, along with the 5th and 6th infantry divisions, comprises the Reds. The Blues contain the 27th [New York] and 33d [Illinois] and the 35th [Missouri, Kansas, and Nebraska] divisions.

One infantry regiment on the Red side has 2,500 conscripts with less than three months' service on its total muster of 3,000 men. Of the 120 officers, 12 are regulars and the rest reserves.

Before the interarmy exercises start on Sept. 15, Red and Blue forces will have a three day battle. Tonight the Blues will reorganize along a line spreading over three counties in northwestern Louisiana, from Ruston to Monroe. Details of the forthcoming fight between the 2d and 3d armies are being screened with secrecy.

Nurse in Movies

[Associated Press Photo.]
LORRAINE MILLER.

Hollywood, Cal., Sept. 7 [Special].—Lorraine Miller, 19 years old, a nurse from Michigan, went from nursing to acting as a result of her first nursing job in Hollywood. Seen on the set of "Ball of Fire," where she was assigned to the staff of Dr. Geoffrey Grace, studio physician, Miss Miller was given a screen test. As a result she was assigned a part in the picture.

NAVY IS SILENT ABOUT FIRING ON NEWSPAPER MEN

Washington, D. C., Sept. 7 [Special].—The navy department declined tonight to comment on an incident at Seattle, Wash., last Thursday in which navy revolver shots were fired at newspaper men when they accidentally sailed into a restricted area of the naval air station upon the arrival from Alaska of a Russian seaplane bearing members of a soviet air mission.

The episode drew a blistering editorial attack on Frank Knox, secretary of the navy, by the Seattle Post-Intelligencer, whose publisher, John Boettiger, is President Roosevelt's son-in-law. Boettiger's paper said the incident "culminates a long series of incidents of officiousness, stupid regulations, and a lack of coöperation," and charged that since Knox became secretary "and as a result of his woefully misguided orders affecting the press, the popularity of the navy has diminished dangerously."

Questioned tonight, the press officer on duty at the navy department said he was unable to reach Secretary Knox and that in Knox's absence he would have nothing to say.

Photograph Russ Plane.

Reporter Paul O'Neil and Photographer Harold F. Smith of the Seattle Times had obtained a speedboat and Reporter B. B. Berman and Photographer Art French of the Seattle Post-Intelligencer had obtained a larger craft for the purpose of photographing the Russian plane. The navy had decreed that press boats should not come within 100 yards of shore.

The news boats were a mile away from the station on Lake Washington when the Russian plane landed. They raced up to the plane, which had begun taxiing toward the seaplane ramp. Both photographers got a series of pictures, but, in trying to maneuver in between the plane and the ramp they moved closer than 100 yards from shore.

Might Have Hit Them.

O'Neil said he had finished taking his pictures without interference and had started back to a mooring when suddenly shots came from a naval patrol boat. Spectators said four shots were fired. O'Neil said the fourth shot nearly hit his boat. He said a chief petty officer, whose name was not disclosed, told him afterward.

"The fourth was a line shot, and it must have ricocheted off the water right near you. If it had been a little higher it might have hit you." A young aviation mate, third class, said he fired the shots from a .45 caliber automatic on orders of a chief petty officer.

The boat carrying the Post-Intelligencer men, which was not fired upon, and the boat bearing Photographer O'Neil were directed by the patrol boat to the navy dock. There the navy confiscated their pictures, but later released some of them.

LA GUARDIA FOE TO FIGHT PECORA BALLOT RULING

New York, Sept. 7 [Special].—John R. Davies, commenting on Supreme Court Justice Ferdinand Pecora's decision last night invalidating the petitions designating him for the Republican mayoralty nominations today declared that he "had just begun to fight."

Davies, former president of the National Republican club, is Mayor Fiorello La Guardia's only opponent for the mayoralty nomination. He has criticized La Guardia as a "rubber stamp for the new deal."

Judge Pecora, a Tammany stalwart, ordered Davies' name stricken from the ballot, basing his decision on the ground that his petitions, bearing 13,118 names, were saturated with fraud. Pecora will be remembered as the judge who dismissed District Attorney Thomas E. Dewey's case against Tammany Leader James J. Hines on a technicality.

STEAKS, POTATO BEAUTY QUEEN'S GREATEST VICE

(Picture on back page.)

Atlantic City, N. J., Sept. 7 (AP).—The new "Miss America," Rosemary La Planche of Los Angeles, doesn't smoke and doesn't drink, but she likes her food. She "just loves" thick, medium cooked steaks with mashed potatoes, and she craves to be a motion picture actress on the order of Rosalind Russell.

The nation's new bathing beauty queen, crowned "Miss America, 1941," at the climax of Atlantic City's annual beauty contest last night, was eating a breakfast of waffles, bacon and milk in her hotel room when interviewed today.

PUSH GRAND JURY HEARING IN FT. DIX SOLDIER SLAYING

Prosecutor Ready for Mazur Case Probe.

New York, Sept. 7 [Special].—Daniel Lichtenthal, prosecutor of Burlington county, N. J., declared tonight that he is prepared to present evidence to the September grand jury in the case of Theodore Mazur, a soldier who was shot to death by a civilian policeman.

Meanwhile, John McHugh, the policeman who shot Mazur is free in $1,000 bail on a charge of involuntary manslaughter. The case has attracted much interest since it poses the question of whether a civilian police officer has the right to shoot a soldier wanted by the army for desertion.

Fled Fort Dix Guardhouse.

Mazur, a federalized National Guardsman was 23 years old, a native of Passaic, N. J. With six other soldiers he escaped from the guardhouse at Fort Dix on Friday morning, Aug. 22.

McHugh was vacationing at nearby Brown Mills, N. J., when he joined the military police in the search for the escaped men. He later related that he spotted three soldiers and seized two but the third fled. The policeman said he fired three shots, two of them in the air.

The following morning a woman found Mazur's body in underbrush. He had been shot in the back.

Gurdon Incident Closed.

Winnfield, La., Sept. 7 [Special].—Lieut. Gen. Ben Lear today indicated that the army regarded as a closed case the recent disorders near Gurdon, Ark., where negro soldiers of the 94th engineers and white citizens of Arkansas clashed. The incident at Gurdon led to widespread protests from Negroes over alleged mistreatment of the troops in the south. Forty-three members of the regiment went absent without leave shortly after the clash.

Many of the colored troops from the north now are in this area.

In Arkadelphia, Ark., Prosecutor Dick Huie tonight said he understood that incidents which occurred a month ago were "settled to the agreement of everyone involved."

Surrendered to Army.

Petersburg, Va., Sept. 7 (AP).—Police who used tear gas to disperse a crowd of Camp Lee soldiers protesting the arrest of one of their number surrendered the soldier-prisoner today to military authorities at the camp.

Police Chief Charles Ryburn said the police used two grenades of tear gas when between 150 and 200 men milled about police headquarters last night and refused commands for them to "go along about their business."

It's "Eyes RIGHT" at Goldblatt's

Double Purpose BIFOCALS

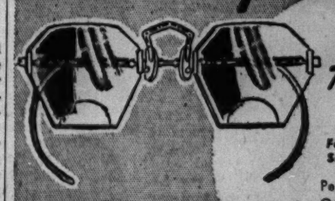

$4.65

Complete with Kryptok Bifocal Lenses and Newest Frames.

Featuring Invisible Reading Scale for Near and Far Vision

Perimetric, Stanton, Leaf and Octagonal shapes. Sight test included. Other bifocal glasses priced to $22.50.

Optical Depts. directed by Dr. D. M. Appel, O. D. (Not in our Indiana stores.)

Buy on Our Time Payment Plan — Pay as Low as $1 Down, $1 Weekly

GOLDBLATT BROS.

State St. Store (State, Jackson, Van Buren) and Neighborhood Stores

INSIST ON HIRES

EXTRA DELICIOUS because made with real Root Juices

Don't be content with artificially flavored root beers

Hires R-J ROOT BEER 5¢ WITH REAL ROOT JUICES

ADVERTISE IN THE TRIBUNE

CONVENIENT CREDIT • GUARANTEED SATISFACTION

Our great

ADVANCE FALL SALE

is an important part of

STATE STREET'S FALL FASHION WEEK

Every single new feature in topcoats & overcoats is here

IMPORTED FLEECE OVERCOATS
WORSTED TWIST OVERCOATS
RICH CAMEL'S HAIR
COVERT & TWEED TOPCOATS
PLAID BACK WORSTEDS

Every single new feature in quality suits is here

IMPORTED GARNETT FLANNELS
ISLE OF SHOALS TWEEDS
UNIVERSITY COVERTS
RICH SAXONY WORSTEDS
MACREA TRIPLE TWISTS

$50 and $55
1 & 2-TROUSER SUITS - TOPCOATS AND OVERCOATS
for men—young men & college men

$39.50

including Bracken Brown—our new fall color sensation

$60 and $65
SUITS—TOPCOATS & OVERCOATS
$49.50
suits with 1 or 2 trousers

$40 and $45
SUITS—TOPCOATS & OVERCOATS
$33.50
suits with 1 or 2 trousers

SIZES WAY UP TO 56 LONG STOUT

A SMALL DEPOSIT HOLDS YOUR GARMENTS

MEN'S SUITS, 2ND FLOOR—YOUNG MEN'S SUITS, 4TH FLOOR—TOPCOATS & OVERCOATS, 6TH FLOOR

MAURICE L ROTHSCHILD

MINNEAPOLIS State at Jackson—Chicago ST. PAUL

WORLD FAMOUS KITTY DAVIS OF CHICAGO AND MIAMI BEACH

Now at 6006 DEMPSTER ST., M. GROVE

MANDEL BROTHERS

1/2 Price

Dorothy Gray Cleansing Creams

Regular $2 Value $1 Each

For Dry Skin—DRY SKIN CLEANSER. Cleansing plus lubrication. After use, skin feels smoother, looks soft.

For Medium Dry Skin—SALON COLD CREAM—Bland and pure—softens, freshens as it cleanses.

For Normal or Oily Skin—LIQUEFYING CLEANSING CREAM—Light, thorough. Removes clogging dirt.

Double Size of These Famous Creams.....$1.95 Each

No Extra Charge—$1 Box of Charles of the Ritz Face Powder

with purchase of other Ritz preparations of $1 or more

A fragrant, exquisitely textured powder—blended for YOU alone. Our Charles of the Ritz Consultant will help you with your skin problems, advise you about personalized make-up for YOU. One box to a customer.

MANDEL BROTHERS' Toiletries—First—State

last 3 days of STERLING SALE

"Splendor" and "Windermere" patterns in a 26-pc. set including 6 luncheon knives, 6 luncheon forks, 12 teaspoons, butter knife and sugar spoon. Open stock pcs. in these patterns ⅓ off.

26 pc. set, 37.50

Before and After Sale, 60.00

CARSON PIRIE SCOTT & CO

Silver Salon, Second Floor.

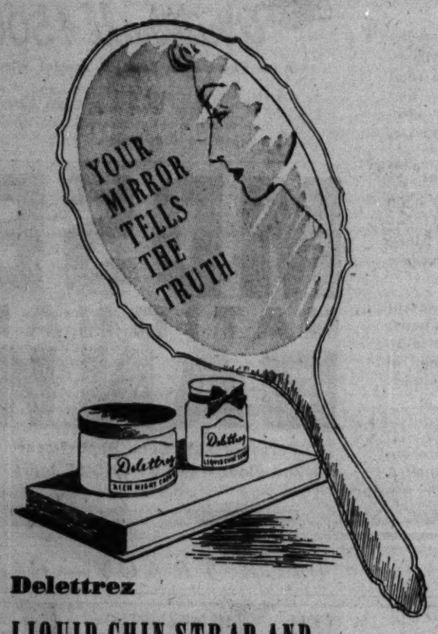

Delettrez

LIQUID CHIN STRAP AND RICH NIGHT CREAM

Your mirror tells the truth, please don't ignore it. Wear Liquid Chin Strap everywhere—it's invisible. And use Rich Night Cream to help overcome dryness. both for 3.00

Toiletries, First Floor.

CARSON PIRIE SCOTT & CO

STEVENS

State Street Fall Fashion Opening Week!

Costume Coat

with lovely fluid shoulders . . . perfect setting to show your furs!

Knowingly cut, beautifully detailed coat in a soft cashmere wool. Trapunto quilting adds a touch of elegance to its shoulders and yoke. The sleeves are gracefully wider--comfortable to wear! Its very simplicity makes it look expensive--add your furs for true opulence! Black, Brown, Beige, sizes 12 to 20. AN EXCLUSIVE WITH CHAS. A. STEVENS & CO.!

69.95

Coats—3rd Floor

Chas. A. Stevens & Co.
Sorry, no mail orders. State Street Open 9:45 to 5:45

STEVENS

State Street Fall Fashion Opening Week!

Busy City Dress

Makes the rounds of luncheons, teas, board meetings, et cetera!

Made to be worn and loved, this two-piece dress is a smart example of practical high fashion! Minute tucks outlining the yoke and front bodice, add a distinguished "dressmaker" touch! Soft shoulders, push-up sleeves and back-tie are further '41 signs. Choose it for your first back-in-town dress . . . in Black rayon crepe. Sizes 12 to 20. Sorry, no mail orders.

29.95

Dress Salon—4th Floor

Chas. A. Stevens & Co.
State Street Open 9:45 to 5:45

State Street Fall Fashion Opening Week!

STEVENS

Fashion loves

The Underarm Bag

chooses it to accent smart fall costumes!

And here are two superb examples! Left: beautifully designed "pull apart" bag of gleaming, dull-polished Calf in Black, Brown, Paddock Tan, Kono Red. Right: soft "dressmaker" bag with sparkling Lucite trim...Black or Brown Suede; Black or Brown Calf; Black or Brown Broadcloth (75% cashmere, 25% wool). They're quality bags of great distinction ... see them today! Sorry, no mail orders.

Handbags—1st Floor

Chas. A. Stevens & Co.
State Street Open 9:45 to 5:45

Next trip

Go Wabash

BLUE BIRD TO ST. LOUIS

For Reservations on this Fast Flying late afternoon train . . . Phone WAbash 7420

IN Washington and thruout the world Chicago Tribune correspondents are alert to keep readers informed of every significant happening. Experienced in sifting fact from propaganda, they cover the news first hand and report it steadfastly from the American viewpoint.

ANTI-WAR RALLY WILL PRECEDE LEGION PARLEY

Bennett Clark and Fish to Address Fellow Vets.

BY THOMAS MORROW.

Two founders of the American Legion will speak against war at a meeting sponsored by the America First committee in Milwaukee auditorium Saturday night. Lansing Hoyt, Milwaukee chairman of America First, said the meeting was scheduled in order that delegates to the Legion national convention, which opens Monday, may hear the views of those against involvement in European squabbles.

Senator Clark [top] and Rep. Fish.

The speakers are Senator Bennett Champ Clark [D., Mo.], holder of the Distinguished Service Cross and Croix de Guerre, and Congressman Hamilton Fish [R., N. Y.], Senator Clark presided at the Paris caucus at which the Legion was formed. Congressman Fish wrote the preamble to the Legion constitution.

Expects Overflow Crowd.

Hoyt, first lieutenant in the royal engineers of the Canadian expeditionary force during the last war, said he expected an overflow crowd in the auditorium, which seats 10,000.

"The charge has been made that the national administration, by use of pay roll money, has prepared the way for a resolution favoring war to be steam-rollered thru the convention of the American Legion," said Hoyt. "The spreading of war hysteria and the preaching of fear of foreign governments is not the way of the rank and file of the Legion.

"I believe that 80 per cent of the Legionnaires, as a representative cross section of the 80 per cent of the nation which does not want war, stand firm against meddling in the endless armed arguments of Europe.

Headquarters Shouts for War.

"For these reasons arrangements have been made for the Legion delegates to hear the other side of the question. They have been bombarded with cries for war from their national headquarters.

"The United States is not in war and until such a state is voted by congress, as prescribed by the constitution, freedom of speech guarantees that both sides of an argument may be heard. Therefore, two founders of the Legion have been asked to present the views of the four-fifths of the United States opposed to war."

America First officials have held that some Legion members, formerly strongly against war, have recently switched to a pro war stand. These charges followed those of State Senator Nicholas Hubbard of Illinois that administration pay rolls are being used to assure a strong Legion war pronouncement.

Four Leaders on Pay Roll.

It was asserted that government employment now concerns Raymond J. Kelly, past national commander; Henry H. Dudley of Lincoln, Neb., director of defense in the American Legion; Capt. Watson Miller, who was general counsel for the Legion, and Paul Griffith, who was in charge of the Legion employment division.

Kelly is director in Chicago of the Office of Civilian Defense; Dudley is chief of the veterans' division under the civilian protection section; Miller has been made assistant to Federal Security Administrator Paul V. McNutt, and Griffith works for the assistant secretary of war.

FIRST VETERANS' GROUPS ARRIVE IN MILWAUKEE

Legion and Auxiliary Staffs on Job.

Milwaukee, Wis., Sept. 7 [Special].—National headquarters staffs of both the American Legion and its auxiliary arrived in Milwaukee late this afternoon to complete preparations for the 23d annual national convention which opens here next Sunday. Official records occupied an entire baggage car.

National Commander Milo J. Warner of Toledo will reach Milwaukee Tuesday night. Until the national commander is present, legislative matters to be presented to the convention will remain at rest with committees.

Legionnaires believe that this year's convention will be the largest for many years. Reasons for this belief, were set forth by O. W. Rolfe, chairman in charge of drum, band, and drill competitions, and who has been a member of the Legion since it was organized.

Says Location an Asset.

"This year the convention is centrally located, reducing cost of attendance to most of the delegates," he said. "Next year the encampment may go to the extreme east or south, which, because of travel expense, will cut attendance. In 1943 the encampment may go to the extreme west, again adding to expense of attendance for a majority of Legionnaires.

"The average age of Legionnaires now is 49 years, and age has something to do with desire to travel and go thru the activities of a four day convention."

Emphasis on Service.

In preparation for the convention President Frank L. Greenya and Col. George R. Howitt, executive vice president of the convention corporation, have emphasized service. They have demanded that visitors be taken care of courteously, quickly, and efficiently. Their persistent instructions have had the desired effect.

For instance, Elmer Confortl, Milwaukee, executive secretary of the Wisconsin Restaurant association, has reduced details of service in eating places to save time and work in serving diners. Courses are out, and side dishes as well. Bounteous plate lunches and meals will be the order.

Mayor Carl F. Zeidler discovered that the convention's opening day, Sept. 14, also marks the 127th anniversary of Francis Scott Key's national anthem, "The Star Spangled Banner."

Issue Proclamation.

The mayor has issued a proclamation declaring Sept. 14 National Anthem day, and he urges every one to sing the national anthem once each day during the convention.

Airplanes arriving at Milwaukee this week will bring more than 50 stars of the movie world, some of whom are Legionnaires, and they will either take part in entertainment programs or serve as M. C.'s. Bob Hope has the stellar rôle. He will be in charge of the program for the annual dinner of the national commander in the Crystal ballroom of the Hotel Schroeder Monday night, Sept. 15.

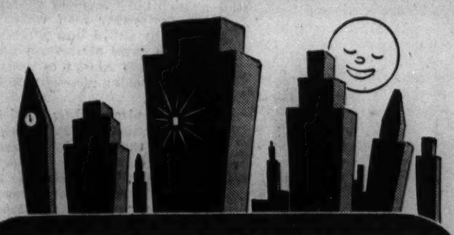

WORK LATE TONIGHT!

. . . then board TWA's Stratosleeper any time after midnight (Central Daylight Time). You leave Chicago at 12:55 A.M.—slumber smoothly through the night, and arrive in New York (where you may remain aboard the plane until 8:00 A.M.) rested and ready for business early in the morning.

TRANSCONTINENTAL & WESTERN AIR, INC.

ANDover 2000, 37 S. LaSalle St. and Palmer House Lobby

Your Travel Agent Will Tell You: "FLY THE ROUTE OF THE STRATOLINERS"

TWA The TRANSCONTINENTAL Airline

Quick, Easy "Figuring" Test Shows How to Save on

PERSONAL LOANS

with Merchandise Bank's Rate of 1½¢ a day per $100*

DO YOU need money? Before you borrow anywhere, it will pay you to figure out for yourself the *real* borrowing cost.

Here's a simple, quick way to do it:

Suppose you want to borrow $200 to be repaid in 12 months. Suppose you are offered such a loan with monthly payments of $19.36 (a typical example elsewhere). Multiply $19.36 by 12 and you find you have to pay back a total of $232.32. But you get only $200 in cash. So the real cost of the loan (elsewhere, of course) is $32.32.

Save Half

The cost for a $200 loan here at Merchandise Bank is only $16. That is the total cost for a loan *on your signature only*. You save about half of the usual cost elsewhere! But that is not the *most* you can save.

Save Even More with Co-maker

On a co-maker basis, the cost of the $200 loan in the above example is only $11*—equal to 1½c A DAY PER $100. Many people prefer to borrow this way because the cost savings is larger.

Here's another example of the important savings you can make on a co-maker basis: In the case of a $100 loan repayable in 18 months, you can *save* enough money in borrowing cost to make *three* months' payments on your loan!

Pay Less Per Month

Because your loan cost is less at Merchandise Bank, monthly payments are smaller.

You can take as long as 18 months to repay. See the table below for typical monthly payments.

AMOUNT OF NOTE	Easy Monthly Payments	
	18 Months	12 Months
$100	$ 5.55	$ 8.33
200	11.11	16.66
300	16.66	25.00
500	27.77	41.66
750	41.66	62.50

Amounts up to $2,500

Loans On YOUR SIGNATURE ONLY You Alone Sign Note

You can borrow here on your signature only—quickly, easily, pleasantly. These are our basic requirements:

(a) Over 21 years of age.
(b) Employed 2 years on present job with established concern.
(c) $100 or more monthly income.

Save money—save time—pay less per month—build valuable bank credit—here at friendly Merchandise Bank.

Use the Phone to Arrange Your Loan

Whitehall 4500

Ask for Phone-Loan Dept., 8 Special Wires

For quickest service, arrange your loan by phone. Our experienced telephone interviewers will handle all details by phone. It is not necessary to come in until your loan papers are ready to sign.

MDSE NATIONAL BANK

Personal-Auto Loan Department
2nd Floor—MERCHANDISE Mart

When your Stomach is UPSET

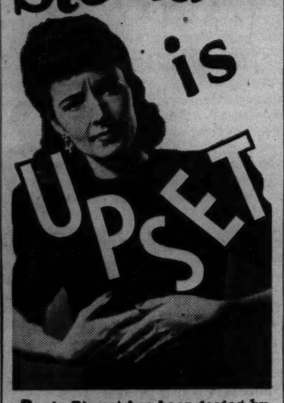

Pepto-Bismol has been tested by nearly forty years of medical, hospital and dispensary experience in helping to relieve indigestion due to overindulgence in food or drink, hasty eating, nervous excitement and improperly prepared or selected food.

It is not an antacid . . . and it has no laxative effect. Pepto-Bismol is of great value in helping to relieve simple diarrhea and as an aid in retarding intestinal fermentation and gas pains.

In two sizes—at all druggists. Or by the dose at drug store fountains.

Pepto-Bismol

By the Makers of Unguentine Norwich

*REG. U. S. PAT. OFF.

UNPRECEDENTED!!!

Has been the flocking of delighted diners to the Club Alabam. Believe it or not, they were standing in the street until 2 A. M. the night before Labor Day. Standing patiently, too. We're so sorry we had to keep them waiting, but such an outpouring is powerful evidence that we've really got something, brother. If you want the best dinner for the price in the country, come in tonight. Here's what you get on our sensational

FLAMING CRATER DINNER

consisting of your choice of

40 Imported French Hors d'Oeuvers
Delicious Soups Masterpiece Salads
Garden Fresh Vegetables
Delicious Fried, Broiled or Roast Chicken
Roast, Juicy Long Island Duck
One-Pound Genuine English Mutton Chop
Tender, Tasty French Baby Lamb Chops

—or—

A Giant, Aged, PRIZE-WINNING, PRIME SIRLOIN STEAK from WESTERFIELD'S . . . the finest money can buy
A 20-Ounce State of Maine BROILED LIVE LOBSTER
FRESH FLORIDA POMPANO. . . . ARISTOCRAT of FISH
Fresh, Meat-Packed Succulent Louisiana FROG LEGS

All Steaks, Chops and Poultry Served Piping Hot on our own FLAMING CRATERS . . . the ONLY Service of its kind in the country. Everything Cooked to Order

INCLUDED WITH ALL DINNERS
A Bottle of Delicious RENAULT CHAMPAGNE or SPARKLING BURGUNDY
Pints to two.....Quarts to parties of four

DELICIOUS FLAMING DESSERTS FRENCH PASTRY — IMPORTED CHEESE FRESH FRUITS

Everything for the Unbelievable Price **$1.50** Served every day, including Saturday and Sunday

NEVER a COVER or MINIMUM CHARGE
DINNER FROM 5 TO 11 P. M.
We Unreservedly Guarantee Our Flaming Crater Dinner to Be Incapable of Duplication Under $5.00 Per Plate

SPECTACULAR SHOW
ACTION..RED-HOT..From 5 P. M. Till Closing
Starring
LARRY VINCENT—Clown of the Piano
PANCHO & LOLITA ROCHE—Brilliant So. Amer. Artists
IRENE BURKE—Sparkling Soubrette
MICKEY DUNN—Personality Plus
Bernie Adler, Paulette LaPierre, Dotty Dale
Marion Moore and Allan Coe and All Girl Show
CONTINUOUS DANCING TO
DAVE UNELL'S ORCH. and EDDIE ROTH'S BAND

ALWAYS 69° COOL — ALWAYS 69° COOL

NEVER a COVER, ADMISSION or MINIMUM CHARGE
MODERATELY PRICED DRINKS

Get the Gastronomic Treat of Your Lifetime

Make a Date RIGHT NOW to Visit Chicago's Oldest and Most Famous Dinner and Supper Club

CLUB ALABAM

747 Rush Street at Chicago Avenue — DELaware 0808

FIRST WITH MEN IN THE ARMY*..CAMELS!

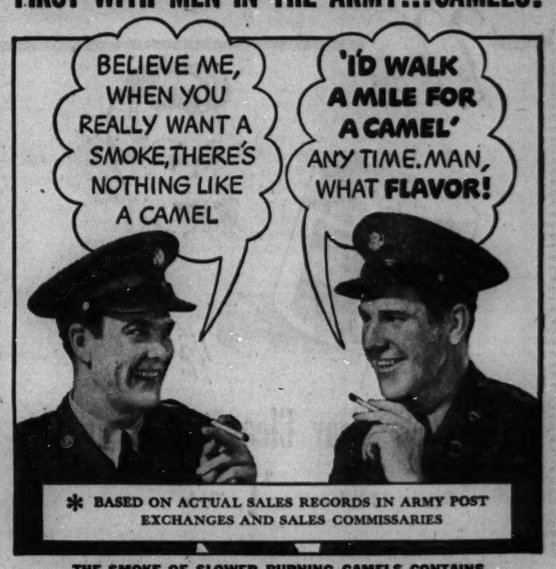

* BASED ON ACTUAL SALES RECORDS IN ARMY POST EXCHANGES AND SALES COMMISSARIES

THE SMOKE OF SLOWER-BURNING CAMELS CONTAINS

28% LESS NICOTINE

than the average of the 4 other largest-selling cigarettes tested—less than any of them—according to independent scientific tests *of the smoke itself!*

CAMEL

THE CIGARETTE OF COSTLIER TOBACCOS

Blocs, groups and parties constantly bring pressure to bear on reporters to withhold facts and to transmit fake dispatches. The Chicago Tribune's correspondents in Washington and thruout the world cannot be bullied, bought or silenced.

DICK TRACY—Hide and Seek

AFTER LISTENING TO THE TRUCK DRIVER TELL OF HOW HIS PARTNER TOOK LITTLEFACE AWAY, TRACY DECIDES TO HOLD HIM AS A WITNESS. AS TRACY, PAT AND THE DRIVER START FOR HEADQUARTERS THEY MEET A TRUCK-
I SAID, WHERE DID YOU PICK UP THOSE COW HIDES?
SAY, WHO ARE YOU?
CITY GARBAGE DISPOSAL
I'M FROM HEADQUARTERS, MISTER, AND I WANT YOU TO SHOW ME JUST WHERE YOU GOT THOSE!
HEADQUARTERS? OH, THAT'S DIFFERENT. SURE, I'LL SHOW YOU!
PAT, WE'VE STRUCK IT! TAKE THIS MAN TO THE STATION AND WAIT THERE TILL I CALL. I'M GOING WITH THE GARBAGE DRIVER.
YOU SAY—THEY AMPUTATED MY EARS?
YEAH, BUT YOU'RE ALIVE, LITTLEFACE, YOU'RE ALIVE! AND FOR TEN GRAND I WON'T CALL THE COPS!

AN INVITATION TO READERS OF THIS NEWSPAPER

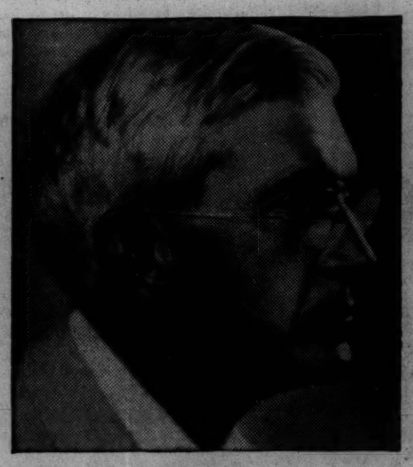

WILLIAM LYON PHELPS—The best-loved literary figure in America: author, critic, lecturer, and for 41 years, Professor of English Literature at Yale University.

PEARL S. BUCK—Only American woman to receive the Nobel Prize for Literature, awarded for the body of her work. She also received the Pulitzer Prize and the Howells Medal for "The Good Earth" particularly.

HENDRIK WILLEM VAN LOON—The brilliant artist and scholar who made history, art and literature fascinating to millions when he wrote "The Story of Mankind," "The Arts" and other great works.

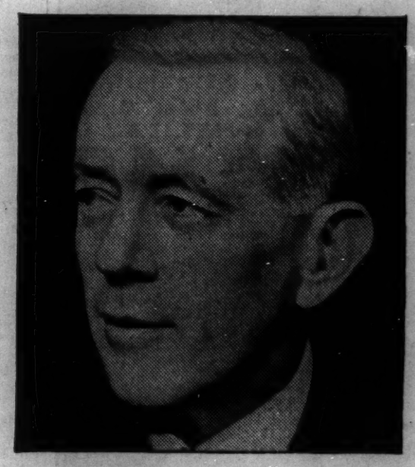

JOHN KIERAN—Well-known writer and expert of "Information Please," this connoisseur of good reading amazes millions of listeners with his inexhaustible store of knowledge.

May we help you select the great books you have always wanted to read?

You are invited to accept a Charter Membership in the new* CLASSICS CLUB... *and to receive on approval beautifully bound editions of the world's finest masterpieces, chosen by the four distinguished judges, for only 89¢ per volume.

THE four celebrated literary experts pictured above need no introduction to you. Each is famous in the literary world. Each bears an unexcelled reputation in that particular branch of letters to which a lifetime of work and study has been devoted.

Suppose one of them were to visit your home today. The conversation would naturally turn to worthwhile books. And—no matter how much or how little education you may have had—you would listen enthralled as your famous guest spoke glowingly of the greatest books of all time, what warm friends you can make of them, and how they can help anyone attain a fuller, richer life.

You would remember, of course, the many times you had resolved to read only the best books. All you needed was someone you could depend upon to tell you how to go about it. And here would be that someone right at your elbow—a great literary authority—whom you could ask about the books that would help you either start a program of good reading or to complete one.

What these Four Experts have Done for You

THAT very question about the best books ever written has been asked of William Lyon Phelps, Pearl S. Buck, John Kieran, and Hendrik Willem van Loon so often that they decided to do something about it.

So they have now formed themselves into a Selection Committee to choose the masterpieces which offer the greatest enjoyment and value *to the "pressed-for-time" men and women of today.* They agreed in advance that every book finally selected must receive the unanimous vote of all four members of the Committee and they arranged to present these great books to the public through the newly formed CLASSICS CLUB.

Why are the Great Books Called "Classics"?

A TRUE "CLASSIC" is a living book that will never grow old. For sheer fascination it can rival the most thrilling modern novel. In its vitality of inspiration it can arouse a new freshness of viewpoint and a new broadness of understanding, so necessary in times like these.

Perhaps you have often wondered how these truly great books "got that way." First, because they are so readable. They would not have lived unless they were read, and they would not have been read unless they were interesting. And, of course, to be interesting they had to be easy to understand. And those are the very qualities which characterize these selections: readability, interest, simplicity.

It is not necessary to have a "higher education" to appreciate these books; and, after you read and know them, you will have acquired a broader and more liberal education than most of your business and personal acquaintances. You will have lost any personal concern about an "inferiority complex" and any fear about being the equal of others whose "formal" education is greater than your own.

The CLASSICS CLUB is the Only Book Club of its Kind in America

The CLASSICS CLUB is different from all other book clubs, in these four ways:

1. Its sole purpose is to distribute to its members the world's great classics at low prices.
2. Its basic price is lower than that of any other book club.
3. Its Charter Members are not obligated to take any specific number of books.
4. All its volumes are bound in attractive, uniform CLASSICS CLUB bindings, a mark of distinction in your library.

TO READERS OF THIS NEWSPAPER
An Opportunity to Become a Charter Member

YOU ARE INVITED to become a Charter Member of this new CLASSICS CLUB; to enjoy the books which its Selection Committee has so carefully chosen. You will receive, each month, one of the unanimously selected world's great books of Fiction, Humor, Biography, Travel, Adventure, Essays, Poetry, Philosophy, Science, and Plays. With each book will come an advance notice about the next selection, and you have the privilege of rejecting any book you may not wish, and of cancelling your membership at any time you so desire.

Every volume will be complete and authoritative. None will be a "condensation" or a "digest" of the original version. All texts will be authentic and brought up to date in accordance with the latest discoveries about each author's work.

The Reasons for the Low Price

RARELY has such a small expenditure provided so much in book quality. The reasons are simple. The book-club method of distribution, by assuring the sale of a definitely known quantity of books, eliminates the costly waste and risk of overprinting and of leftover copies.

That is why the Regular Edition of each CLASSICS CLUB selection can be durably bound in a fine grade of standard cloth, handsomely stamped, and still be priced at only 89¢ per volume. The *De Luxe Edition* is so richly bound that it will at once become the center of attraction of your entire library. Its price is only $1.39 per volume. The prices of these two editions, plus a few cents postage charges, will be available to members only.

Each Book is Offered on Approval

AS A CHARTER MEMBER, you are offered each volume on approval. You will never be obligated to take any specific number of books. You may accept only the volumes you really want. No money need be paid in advance. There are no membership fees. Furthermore, you may cancel membership at any time you wish.

The CLASSICS CLUB is a lastingly worthwhile book club offering an economical method of acquiring beautiful, uniformly-bound masterpieces of enduring merit. These expertly chosen volumes will become a complete home-library in themselves. For years to come they will provide you and your children with thousands of hours of the most pleasurable and profitable reading.

So that you may be entitled to the privileges of Charter Membership, may we suggest that you mail this Invitation Form to us at once. Immediate action on your part is advisable; paper, printing, and binding costs are rising and naturally these low prices cannot be assured except to those who respond promptly. THE CLASSICS CLUB, 330 West 42nd Street, New York, N. Y.

***NOTE:** The De Luxe Edition is luxuriously bound in fine buckram, richly stamped, and with tinted page tops, an impresssively decorative addition to your library. For books which you and your children will read and cherish for many years, the De Luxe Edition is most desirable.*

THE CLASSICS CLUB CT9841
330 West 42nd Street, New York, N.Y.

Please enroll me as a *Charter Member* and send me each month on approval a great classic chosen by the Selection Committee consisting of *William Lyon Phelps, Pearl Buck, John Kieran;* and *Hendrik Willem van Loon.*

This does not obligate me to take any specific number of books and it is understood that I am free to reject any volume and also to cancel my membership whenever I wish.

For each volume I decide to keep I will send you the correct amount as checked below (89¢ for the Regular Edition or $1.39 for the DE LUXE Edition) plus only six cents postage.

I prefer (please check below):

☐ The Regular Edition ☐ The De Luxe Edition

Name .....

Address .....

City ..... *State* .....

SAVE ONE-HALF
SPECIAL! 3 COMPLETE ROOMS $138
67 PIECES
$1.25 PER WEEK PAYS FOR ANY ROOM OUTFIT

15-Pc. Streamlined Living Room Group
3 Major Pieces PLUS 12 Extras!
$1.25 Weekly $69
Verified $138 Value
1 SOFA 1 LOUNGE CHAIR 1 OCCASIONAL CHAIR
2 End Tables 1 Cocktail Table 1 Junior Lamp
1 Bridge Lamp 2 Throw Rugs 1 Smoker
2 Pictures 2 Table Lamps

ANY ROOM MAY BE BOUGHT SEPARATELY

15-Pc. Modern Complete Bedroom Group
3 Major Pieces PLUS 12 Extras!
$1.25 Weekly $69
Verified $138 Value
1 BED 1 DRESSER 1 CHEST
2 Throw Rugs 2 Pictures 1 Coil Spring
1 Deluxe Mattress 6-Pc. Dresser Set with Lamps

No Extra Cost!
Verified $24.00 Value
5-Piece DINETTE PLUS 32-Pc. Set of Dishes GIVEN WITH OUTFIT AT NO EXTRA COST!

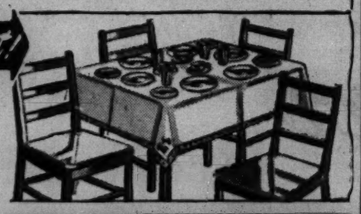

Open Every Night Till 10 P. M. LOGAN OPEN SUNDAYS 10 A. M. to 5 P. M.
Appliance and Furniture Mart
4453 W. MADISON STREET

OUST HENDERSON! DIES ASKS; REDS IN OPA REVEALED

Roosevelt Warned of Four in Key Posts.

[Continued from first page.]

American League for Peace and Democracy and the Harry Bridges defense committee, communist front organizations.

Turning to Tom Tippett, Dies quotes from "When Southern Labor Stirs," which Tippett wrote. This book expresses communist ideas. He also reveals Tippett as one of the signers of "a call to action" which is described in the sentence: "No more completely communist document has ever been published in this country."

Co-signers of this document were William Z. Foster, chairman of the communist party in the United States, and Earl Browder, erstwhile general secretary of the party. Dies adds that another signer, E. J. Lever, is now principal field representative of the labor division of OPM at $5,600 a year.

Urge Fight on Roosevelt.

Dies quotes from the document to show Mr. Roosevelt that it is truly communistic. The quotation is:

"We call upon the workers and farmers to arouse themselves, to refuse to be duped by rosy dreams, to organize and fight against the Roosevelt Wall street program . . . initiate and support all efforts of the workers to organize in shops, mines, stores, and offices, strengthen the existing class unions and to build fighting industrial unions to carry on the class struggle of the workers against the bosses and boss controled government agencies."

To support his charges against Palmer, Dies inclosed two memorando. One in Palmer's handwriting, makes no secret of his "CP [communist party] sympathies," and the other, which is typewritten and signed with his initials, reveals his communist views.

Dies said the publication "Friday," which is edited by Mrs. Brady, is communistic. He inclosed an editorial to support this charge.

Henderson Issues Reply.

Even before general publication of Dies' letter, Henderson called a press conference and said he wished to issue a reply.

He said the charges would be turned over to the Civil Service commission for investigation tomorrow and that if the commission found the employés unfit he would fire them as soon as he could get them on the telephone.

He added, however, that "summary punitive action on the basis of one man's opinion is as un-American a procedure as anything to which Mr. Dies has yet given his attention."

As for himself, Henderson said that he was not now and never had been a member of any communist controled organization.

Henderson said he had no direct contact with the four employés named. Brady, he added, was an employé of the consumers' division of OPA and responsible to the head of that division. The title "head consultant," he said was a technical civil service designation.

TAKES SHELTER BENEATH A TREE; HIT BY LIGHTNING

R. O. Allexan, 44 years old, Waukegan and North Chicago business man, was killed by lightning during a rainfall last night as he was standing under a tree outside his home on Chicago road, a mile south of Wadsworth, in Lake county. He was manager and part owner of the J. S. Heath company, 2110 Commonwealth avenue, North Chicago, makers of architectural bronze. He leaves his widow, Jean, and a son, John.

OFFICIAL WEATHER FORECAST

The United States weather bureau forecast for today and tomorrow and yesterday's table of records follow:

INDIANA: Partly cloudy to cloudy, showers and thunderstorms Tuesday and in extreme north Monday; cooler Tuesday.

LOWER MICHIGAN: Mostly cloudy, occasional showers and thunderstorms Monday thru Tuesday; cooler Tuesday.

UPPER MICHIGAN: Occasional rain Monday thru Tuesday; cooler Tuesday.

WISCONSIN: Cloudy, occasional showers and thunderstorms Monday thru Tuesday; cooler Monday night and Tuesday; fresh to strong southeast winds Monday.

IOWA: Mostly cloudy, showers and thunderstorms Monday and Monday night becoming fair Tuesday; much cooler in west and central Monday and in extreme east Tuesday; fresh to strong southeast and east winds shifting to northwest Monday and Monday night.

MINNESOTA: Cloudy, showers or thunderstorms Monday and in north Tuesday; cooler in southwest Monday and in north and east Tuesday; fresh to strong east and northeast winds Monday.

NORTH DAKOTA: Rain Monday becoming fair Tuesday; continued cool; fresh to strong northeast and north winds Monday.

SOUTH DAKOTA: Rain Monday becoming fair Tuesday; considerably cooler Monday; fresh to strong north and northwest winds Monday.

NEBRASKA: Mostly cloudy, showers and thunderstorms and much cooler Monday; Tuesday becoming fair; fresh to strong north and northwest winds Monday.

OHIO: Mostly cloudy, scattered thundershowers in south and central and occasional rain in extreme north Monday; Tuesday showers and cooler.

Place of observation.	Direction of wind.	Temp. 7:30 p. m.	Highest today.	Lowest last 24 hours.	Precipitation last 24 hours.
State of weather.					
Sept. 7, 7:30 p. m.					
Chicago daylight time.					
East central states—					
Alpena, pt. cldy.	N.W.	57	66	53	...
Carbondale, pt. cldy.	S.W.	89	91	72	...
Chicago, cloudy	E.	71	73	67	.03
Cincinnati, pt. cldy.	N.W.	83	90	62	.44
Cleveland, clear	N.E.	69	80	61	...
Detroit, pt. cldy.	N.E.	66	78	61	...
Escanaba, cloudy	N.E.	53	62	52	...
Evansville, pt. cldy.	S.W.	85	91	67	...
Fort Wayne, pt. cldy.	E.	74	82	63	...
Grand Rapids, pt. cldy.	N.E.	69	78	58	...
Green Bay, cloudy	E.	60	68	51	...
Indianapolis, pt. cldy.	N.E.	78	85	63	.74
La Crosse, rain	E.	69	75	51	1.23
Madison, rain	S.E.	59	77	54	.90
Marquette, cloudy	N.E.	49	56	48	...
Memphis, pt. cldy.	S.E.	86	89	74	...
Milwaukee, rain	N.E.	61	67	57	.06
Moline, cloudy	S.E.	76	80	62	.36
Nashville, pt. cldy.	S.W.	87	94	72	...
Peoria, cloudy	S.E.	79	82	67	.88
S. Ste. Marie, pt. cldy.	N.W.	61	56	47	.12
Springfield, cloudy	S.E.	83	90	67	.24
Traverse City, pt. cldy.	N.	52	64	53	...
West central states—					
Bismarck, rain	N.E.	51	53	48	1.90
Charles City, cloudy	N.E.	61	72	60	.16
Concordia, cloudy	S.	87	94	72	.05
Des Moines, cloudy	S.	83	85	63	.11
Devils Lake, rain	N.E.	48	50	46	.15
Dodge City, cloudy	S.	87	98	71	...
Dubuque, cloudy	E.	70	76	65	...
Duluth, cloudy	S.	48	55	43	...
Fargo, cloudy	N.E.	55	58	50	.03
Huron, rain	N.E.	60	68	57	.13
Kansas City, cloudy	S.	86	91	72	...
Little Rock, pt. cldy.	S.E.	84	92	68	...
Mpls.-St. P., rain	N.	60	67	53	.01
North Platte, pt. cldy.	N.	78	85	61	.01
Okla. City, pt. cldy.	S.	88	94	75	...
Omaha, pt. cldy.	S.E.	87	91	66	.98
Rapid City, cloudy	N.W.	61	74	53	.22
St. Louis, pt. cldy.	S.	85	94	68	...
Sioux City, clear	N.E.	71	79	64	.03
Springfield, cloudy	S.E.	81	88	68	...
Wichita, cloudy	S.	88	93	74	...
Williston, rain	N.E.	44	54	44	.85
Eastern states—					
Albany, clear	W.	64	74	60	...
Atlanta, pt. cldy.	S.W.	83	94	67	...
Boston, clear	N.W.	71	82	68	...
Buffalo, clear	N.W.	65	73	57	...
New York, pt. cldy.	W.	79	87	72	...
Philadelphia, cloudy	N.W.	80	91	66	.02
Pittsburgh, pt. cldy.	Calm	71	78	65	.03
Syracuse, clear	N.W.	60	70	60	...
Washington, pt. cldy.	W.	84	90	67	...
Gulf states—					
Abilene, cloudy	S.	87	92	73	...
Amarillo, cloudy	S.W.	87	92	69	...
Birmingham, pt. cldy.	S.W.	84	93	70	...
Brownsville, pt. cldy.	S.E.	85	94	75	...
El Paso, rain	S.E.	78	88	70	...
Fort Worth, pt. cldy.	S.E.	91	97	75	...
Galveston, cloudy	S.E.	83	90	81	...
Jacksonville, clear	E.	83	94	67	...
Miami, pt. cldy.	E.	83	89	81	...
New Orleans, pt. cldy.	S.	84	93	75	...
San Antonio, pt. cldy.	S.E.	91	98	75	...
Shreveport, pt. cldy.	S.E.	84	95	74	...
Tallahassee, clear	S.E.	84	96	72	...
Tampa, pt. cldy.	S.E.	83	91	74	.30
Vicksburg, pt. cldy.	S.E.	82	94	67	...
Mountain states—					
Albuquerque, pt. cldy.	S.W.	84	88	73	...
Boise, pt. cldy.	S.W.	60	69	42	...
Butte, cloudy	N.E.	43	44	36	...
Cheyenne, cloudy	N.W.	52	73	46	...
Cody, rain	N.W.	41	48	38	.88
Denver, cloudy	N.E.	58	81	56	...
Miles City, rain	N.W.	44	55	44	2.44
Phoenix, pt. cldy.	S.W.	99	106	70	...
Salt Lake City, pt. cldy.	N.W.	62	64	48	...
W. Yellowstone, cldy.	E.	58	80	36	.44
Pacific states—					
Fresno, clear	S.W.	90	91	62	...
Los Angeles, clear	W.	70	75	61	...
Pendleton, pt. cldy.	W.	58	75	48	.01
San Diego, pt. cldy.	S.W.	70	75	62	...
San Francisco, clear	N.W.	67	72	63	...
Seattle, clear	N.W.	52	70	44	...
Spokane, pt. cldy.	N.W.	68	73	45	...
Yuma, clear	S.W.	101	103	74	...
Canadian—					
Calgary, pt. cldy.	N.E.	47	47	38	.14
Edmonton, clear	S.	54	56	39	.01
Medicine Hat, rain	S.	46	48	42	.04
Montreal, pt. cldy.	N.W.	60	70	53	...
Toronto, pt. cldy.	N.W.	60	70	53	...
Winnipeg, cloudy	N.E.	55	57	40	...

G. O. P. TO NAME JUDICIAL SLATE DRAFTERS TODAY

Unless there is majority opposition—and dissatisfaction is not expected to reach that height—the Cook county Republican judicial convention in the La Salle hotel will recess today for one week to allow time for assembling a ticket for the election Nov. 4.

John T. Dempsey.

Chairman John T. Dempsey said yesterday that probably the only business transacted today will be the appointment of a committee on candidates to make up the slate of 21 candidates for the Superior court bench. The city convention, which names candidates for two Municipal court vacancies, one of them the chief justiceship, will follow suit because the county and city slates are interdependent.

Dempsey said that he probably will name a small committee based generally on representation of the geographical sections of the city, and, in the case of the county, of the suburbs within the county. The same Chicago ward committeemen probably will serve on both slate making bodies.

Kokomo, Ind., Men Drown in Lake When Boat Sinks

Logansport, Ind., Sept. 7 [Special].—Robert Lenskey, 30 years old, and Ray Proctor, 40, both of Kokomo, drowned in Lake Freeman, near here late today when their boat, equipped with an outboard motor, sank. Two companions were saved.

4 Negroes Identified as Lovers' Lane Robbers

Four young Negroes who allegedly specialized in lovers' lane robberies were identified by victims of two holdups in a showup at the detective bureau yesterday. The suspects are Dorel Anderson, 15 years old, 9233 Wentworth avenue; James Johnson, 17, of 9207 Perry avenue; Reginald Taylor, 17, of 9307 Lafayette avenue, and Harold Benton, 17, of 9420 Michigan avenue.

Don't Rake the Old Fashioned Back-Breaking Way
CLEAN THE LAWN with a
SPRINGFIELD LAWN SWEEPER

The Springfield Lawn Sweeper beautifies the lawn by giving it new life. It gently lifts and collects papers, leaves, sticks, and stones and fresh or dead grass. Perfect for picking up dandelion and weed seeds. Try it and see for yourself. Call for demonstration or write for literature.
HAND OR POWER DRIVEN
It's Fun to Operate
GRASS & WEED CUTTING
Solved with a
HEAVY DUTY NATIONAL SICKLE BAR MOWER

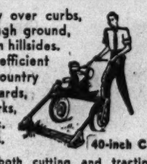

Handles easily over curbs, stones and rough ground, among trees on hillsides. The most efficient mower for country homes, orchards, golf clubs, parks, cemeteries, etc. Pneumatic tires.
40-inch Cut
Engine drives both cutting and traction. All you do is steer.
Write for Literature
The Moto-Mower Co.
Phone Haymarket 6869
1045 Washington Blvd.
Quality Power and Hand Lawn Mowers

FUR COAT RE-STYLED REPAIRED CLEANED GLAZED STORAGE INSURANCE $14
Extra material if needed at small cost.
Liberal Allowance Given for Your Old Fur Coat
ESTABLISHED 1915
PHONE DEARBORN 0411-0440
MYSELS FURS
162 N. State, 4th Fl., Butler Bldg.

A GOOD HEAD OF HAIR
is VALUABLE ASSET in both social and business life. Don't "MAKE YOUR BIG MISTAKE" by neglecting its care. Inform yourself concerning scalp disorders, their treatment and recovery. Gain relief from itching scalp by eliminating dandruff, and stimulate a more active growth of the hair.
We Invite You to try a Wellington Courtesy Treatment at $1.00
FURTHER TREATMENTS $2.50 CONSULTATION FREE
The regular price is so reasonable, the treatment so wonderful that you should begin today. It consists of the following, as the case requires:
ELECTRICAL STIMULATION
OIL SHAMPOOS
STEAMER SHAMPOOS
ULTRA-VIOLET LIGHT
INFRA-RED LIGHT
VITABRUSH
XERVAC VACUUM CAPS
HAND MASSAGE
PROPER MEDICAMENTS
COOL FILTERED AIR DRYING
HOURS: 11 A. M. to 9 P. M. MON., WED., FRI. 10 A. M. to 6 P. M. TUES., THURS., SAT.
WELLINGTON HAIR and SCALP INSTITUTE
ESTABLISHED 17 YEARS
209 S. STATE Suite 716 Republic Bldg.

This Week's Special
PERMANENT WAVE $1.85 (Reg. $3 VALUE)
100% Genuine Lanoil With Shampoo & Set
Gorgeous Waves Beautiful Ringlets Croquignole Winding

MACHINELESS PERMANENT
Including Shampoo and Set
No limit to curls. Ringlets can be easily set with a damp comb. All new materials used. $2.75
CREAM OIL WAVE
The latest development in an oil wave which renews the natural beauty of hair. Including Shampoo and Set $3.50
No Appointment Necessary
Madame Love
French Hairdresser Ground Floor
31 E. Madison Dearborn 0304-01

CUSTOM-MADE
Cut and Fitted in Your Home
SLIP COVERS

FREE Zipper or "Will Snap" Fastener with Every Purchase of Slip Covers for the Duration of This Sale Only!
$13.95 For 2 Pc. Set
Chair Only $5.45
Sofa Only $8.50
$1 DOWN
Balance on Our Easy Time Payment Plan
• FRENCH SEAMS
• QUALITY FLORAL CRETONNES
• NEATLY BOX-PLEATED STYLES
• PATTERN DESIGNS SPACED FOR BALANCE
THE SET CONSISTS OF: One Chair with 1 Cushion, and one davenport with 3 cushions. Tailored in our own workrooms by experts. Wide range of patterns and color combinations.
Other 2-Pc. Sets Proportionately Low Priced!
PHONE VIRGINIA 3000
We will send an estimator to your home with samples and full information. No charge or obligation.
GOLDBLATT BROS.
Fine Department Stores

Spanish!
FOR BUSINESS, TRAVEL, CULTURE
French • Italian • German • Russian Portuguese • English • Any Language
NEW CLASSES THIS WEEK
Group or Private Day or Evening
Free Trial Lesson Native Teachers
BERLITZ SCHOOL OF LANGUAGES
20 N. Mich. Ave., at Wash'n. Fra. 4341

(ADVERTISEMENT)
Powder Dries Up Athlete's Foot
If you suffer from Athlete's Foot, ringworm or other fungous skin disease, here's good news for you. A new powder, K-4, containing drugs that kill all four kinds of fungusas that cause Athlete's Foot, is winning enthusiastic praise from many sufferers. Get K-4 from your druggist today. It must satisfy you or your money back. For sale and recommended by drug stores everywhere.

Subscribe for The Tribune

Electric baseball board . . .
Glass roughing wheel . . .
Child's playhouse . . .

buyer who wants a wooden horse—25,000 lithographed cans—buyer who wants leeches in any quantity—complete history of the U. S.—Bumble Bees, Neons, Leaf and other fancy fish—offer to trade Italian violin and two bows worth $2,000.00, for acreage—14,000-acre Colorado ranch with 5,000 ewes on it—350 full bottles in collection of miniature liquor containers—these were subjects of recent Tribune want ads.

Want ads in today's Tribune offer scores of new opportunities of many kinds. It will be well worth your while to read them.

3 WAYS TO GET A $100 LOAN
How to borrow cash quickly and simply and repay in monthly installments which fit your own income

CAN YOU make good use of $100? Investigate our loan plans today. Household Finance offers three simple ways for you to borrow up to $300. Your loan will be made the way which best suits your own situation.

1. Signature loans. No security needed. These loans are made, under proper conditions, to both single persons and married couples.

2. Auto loans. A loan on your car may best fit your needs.

3. Furniture loans. Here character and regular income are far more important than the value of your security. Many borrowers use this plan.

No endorsers needed

Whichever way you borrow, it is not necessary to ask friends or fellow-workers to act as endorsers. And at no time do we question friends or relatives about your money affairs. You get the loan you need simply, privately and speedily.

You may repay your loan in convenient monthly installments as shown in the table. Monthly installments of $9.77 each, for instance, will repay a $100 loan in full in twelve months. Or as little as $6.99 a month for eighteen months will also repay a $100 loan.

Borrow for less

Payments in the table include charges at Household's rate of 2½% per month on that part of a balance not exceeding $100, and 2% per month on that part of a balance in excess of $100. The Small Loan Law permits us to charge substantially more than this. Some finance companies do charge a higher rate. It's good business to compare rates before you borrow.

If you need money, here's what to do. Come to Household. Or just phone and say you need a loan. We're here to serve you. Phone or visit us today without obligation.

FIND HERE THE CASH LOAN YOU NEED
CHOOSE YOUR MONTHLY PAYMENT HERE

	2 payments	4 payments	6 payments	8 payments	10 payments	12 payments	15 payments	18 payments
$ 25	$ 12.98	$ 6.65	$ 4.54	$ 3.49	$ 2.86	$ 2.44		
50	25.95	13.30	9.09	6.98	5.72	4.88		
75	38.93	19.95	13.63	10.48	8.58	7.33	$ 6.07	$ 5.24
100	51.91	26.60	18.18	13.97	11.45	9.77	8.10	6.99
125	64.82	33.22	22.69	17.43	14.28	12.19	10.10	8.71
150	77.73	39.82	27.19	20.88	17.10	14.59	12.08	10.41
200	103.56	53.01	36.17	27.76	22.72	19.36	16.02	13.79
250	129.32	66.16	45.12	34.61	28.31	24.12	19.94	17.16
300	155.08	79.32	54.08	41.46	33.90	28.87	23.85	20.51

WE GUARANTEE the total amount figured by using this table to be the full amount you will pay, when payments are made on schedule. You will pay less if you pay your loan ahead of time since you pay charges only for the actual time you have the money. Payments include charges at Household's rate of 2½% per month on that part of a balance not exceeding $100, and 2% per month on that part of a balance in excess of $100. This rate is less than the maximum prescribed by the Small Loan Law.
D. E. HENDERSON, PRESIDENT
CHICAGO-DETROIT-RHODE ISLAND
PERSONAL LOANS $20 TO $300
HOUSEHOLD FINANCE Corporation
ESTABLISHED 1878

LOOP
100 W. MONROE ST., Cor. Clark St., 7th Fl. E. M. Olson, Mgr. STAte 1777
5 S. WABASH AVE., Cor. Madison, 13th Fl. J. A. Stanish, Mgr. STAte 0181
111 WEST WASHINGTON STREET, 253 Conway Building, Second Floor G. I. Park, Mgr. FRAnklin 1252
36 S. STATE ST., Cor. Monroe St., 16th Fl. W. J. Ahrendt, Mgr. FRAnklin 0884
NORTH
4554 BROADWAY, Near Wilson, 2nd Floor, McJunkin Bldg. A. L. Petersen, Mgr. LONgbeach 7163
3150 LINCOLN AVE., South of Belmont (opposite Goldblatt's) 2nd Floor L. P. Brown, Mgr. LAKeview 8844
ROGERS PARK
1737 HOWARD STREET, Second Floor Chicago Phone: ROGers Park 8320 W. D. Roveiti, Manager Evanston Phone: Greenleaf 2880
NORTHWEST
4704 IRVING PARK ROAD Nr. Cicero, Second Fl. (just east of Sears) J. A. Fob, Mgr. PENsacola 4570
2800 MILWAUKEE AVE., Cor. Diversey 3rd Fl. A. J. Allen, Jr., Mgr. CAPitol 3440
SOUTH
841 EAST 63rd STREET, Cor. Maryland, 4th Fl. H. H. Lent, Mgr. PLAza 8360
6856 S. HALSTED ST., Cor. 69th St. 2nd Fl. E. E. Swenson, Mgr. ABErdeen 4060
SOUTHWEST
3255 S. ASHLAND AVE., Cor. 63rd, 2nd Fl. C. W. Eyler, Mgr. HEMlock 4510
2355 W. 63RD ST., Cor. Western, 2nd Fl. L. N. Hansen, Mgr. REPublic 4472
ROSELAND
11106 SO. MICHIGAN AVE., Second Floor J. M. Hedgard, Mgr. COMmodore 3880
SOUTH CHICAGO
9204 COMMERCIAL AVENUE, Third Fl. M. W. Murphy, Mgr. SOUth Chicago 0103
WEST
1 NORTH PULASKI RD. (Crawford Ave.) Cor. Madison St., 5th Floor C. J. Breckenridge, Mgr. KEDzie 0704
OAK PARK
OAK LEAVES BLDG., 1140 Lake, 3rd Fl. W. C. Coy, Mgr. Euclid 503 Chicago Phone: AUStin 0474
CICERO—BERWYN
6012 WEST CERMAK, Near Austin Blvd. Second Fl. A. C. Roach, Mgr. Cicero 6400 Chicago Phone: LAWndale 4221

In 1919, fifty warships of the German High Seas Fleet were scuttled by their crews at Scapa Flow. In 1919, and in each of the 22 years since then (including 1941), The New York Times has published more advertising★ than any other paper in New York!

★ Because of readers in the average-or-above-average income groups — who have more money to spend.

★ Because of demonstrated power to move merchandise — for department stores, retailers and national advertisers.

Store hours, 9:30 a. m. to 5:30 p. m.

MARSHALL FIELD & COMPANY

Record savings for you

CLOSEOUT

of fine, colored bath towel ensembles to make room for new patterns

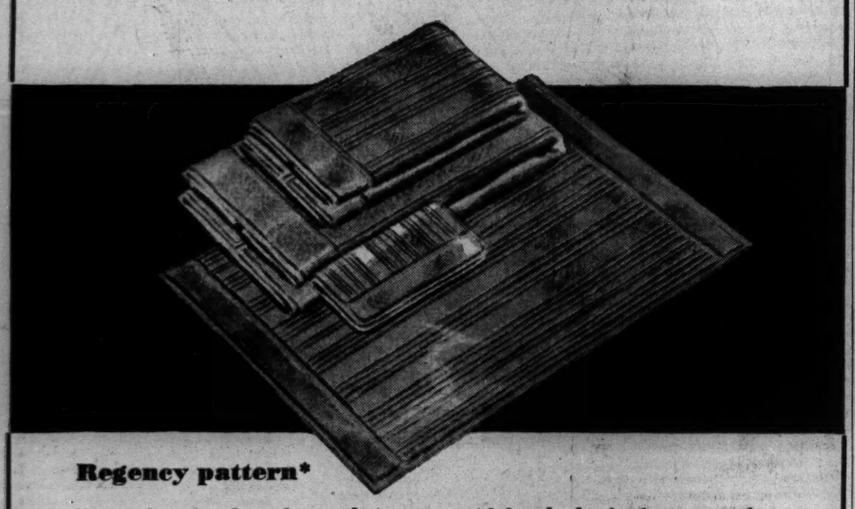

Regency pattern*

A smartly tailored towel—sturdy in weave with hundreds of soft spongy tufts. A good towel to stock up on! In the popular Regency shades of red, blue, gold, green, light beige.

Bath towels, 22x44 dozen, **$7.80** *Washcloths, 13x13 dozen,* **$1.20**
Guest towels, 16x30 dozen, **3.00** *Bath mats, 22x34 each,* **.95**

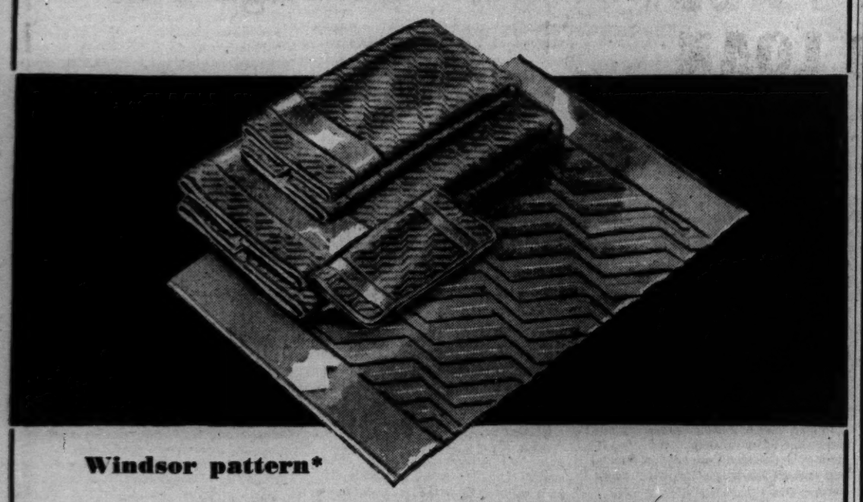

Windsor pattern*

Smartly textured and so popular with bathers who like a brisk rubdown. Firmly woven! Amazingly low priced for such quality. In delightful colors—green, gold, blue, peach, dusty rose, turquoise.

Bath towels, 22x44 dozen, **$9.00** *Washcloths, 12x12 dozen,* **$1.80**
Guest towels, 16x30 dozen, **3.60** *Bath mats, 22x34 each* **.95**

Buckingham pattern*

Excellent quality, thickly woven towel that formerly sold at much higher prices. Handsomely textured with diagonal motif. In lovely decorator colors—blue, gold, green, peach, dusty rose, turquoise.

Bath towels, 25x50 dozen, **$10.20** *Washcloths, 13x13 dozen,* **$2.40**
Guest towels, 16x32 dozen, **4.20** *Bath mats, 22x34 each,* **.95**

*Also at savings—this pattern in white available only in bath towels, guest towels and washcloths. Prices are the same as for colors.

Second Floor, North, State—Also Evanston and Oak Park

MARSHALL FIELD & COMPANY

OUT AND OUT FLATTERERS

These Lady Gay leather and fabric gloves focus attention on your own pretty hands

$1

Tucks—bowknots—stitching! These Lady Gay gloves miss none of the wiles to make your hands look daintier, prettier than they have in years. The backs are all leather—imagine, at this price! The palms are a sleek-fitting cotton fabric. Choose them in black or brown.

First Floor South, State. Evanston, Oak Park. Or call Personal Shopping Service, State 1000

What's new? for yourself, your children, your husband, your home
See the whole fashion picture for autumn in STATE STREET'S FALL FASHION WEEK

Special offer!

DELETTREZ LIQUID CHIN STRAP and RICH NIGHT CREAM

Both for **$3**

Two preparations you need right *now* to give your face and throat a look of care and grooming. The Liquid Chin Strap aids in keeping your throat line firm and lovely. The Rich Night Cream soothes and softens wind-parched skin. Extraordinary, the two preparations at this price. *First Floor, North, State; Evanston, Oak Park—or call Personal Shopping Service, State 1000*

Casually lovely for your first "at homes" this fall!

OPEN-HOUSE COAT

by Saybury

$12.95

Shirtwaist glorified! Full-sweeping button-and-zipper housecoat you'll love to wear when guests drop in. (Note the new longer line achieved with a color splash at the waist.) Have yours in two tones of green with red, two-toned blue with fuchsia rayon crepe. 12-20. *Lounging Apparel—Fifth Floor. Also Evanston, Oak Park, Lake Forest*

Gown, **$7.95**

Slip, **$5.95**

Get into the swing of town activities with

TRU-POISE SUEDES

fashionable shoes with balanced comfort

$8.95 to $10.75

Calendar full of charity work? You'll want good-looking shoes with plenty of comfort. Tru-Poise suedes give you just that! The cradle-cup heel does away with heel wobble . . . a concealed metatarsal pad balances your weight. So why not get into the swing with Tru-Poise? *Fashion-Arch Shoe Room—Fifth Floor, North, Wabash*

Black suede moccasin vamp pump, calf laced. Also black or wine calf. **$10.75**

Smart faille accents on a suede tie. Black or brown. **$8.95**

Black suede pump, V-throated, with smooth calf trim. **$9.75**

Prize LADY PRECIOUS!

lovely handmade lingerie of pure dye Chinese silk

If you cherish soft-to-touch *silk* lingerie, Lady Precious is meant for you! Long-lasting pure dye silk, flawlessly cut on American patterns . . . carefully handstitched by Chinese artists. Tearose and white gown and slip (32-44); panty (26-36). Only at Marshall Field's in Chicago. *Lingerie—Fifth Floor. Also Evanston, Oak Park, Lake Forest. Or call Personal Shopping Service, State 1000*

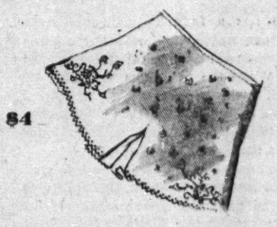

Panty, **$4**

Chicago Daily Tribune
THE WORLD'S GREATEST NEWSPAPER

FOUNDED JUNE 10, 1847

ENTERED AS SECOND CLASS MATTER MAY 14, 1903, AT THE POSTOFFICE AT CHICAGO, ILL., UNDER ACT OF MARCH 3, 1879.

All unsolicited articles, manuscripts, letters and pictures sent to The Tribune are sent at the owner's risk, and The Tribune company expressly repudiates any liability or responsibility for their safe custody or return.

MONDAY, SEPTEMBER 8, 1941.

THE TRIBUNE'S PLATFORM FOR ILLINOIS AND CHICAGO

Save Our Republic

QUOTING ABRAHAM LINCOLN

No Secret Peace Proposals.

Now, allow me to assure you that no word or intimation . . . in relation to any peace compromise, has ever come to my knowledge or belief. All charges and insinuations to the contrary are deceptive and groundless. And I promise you that if any such proposition shall hereafter come, it shall not be rejected and kept a secret from you. I freely acknowledge myself the servant of the people, according to the bond of service—the United States Constitution—and that, as such, I am responsible to them.

A. Lincoln

Conkling Letter, Aug. 26, 1863.

HELP FOR SMALL BUSINESS.

Last June, Peter Nehemkis, a spokesman for the Office of Production Management, said the little business man was doomed; that by the end of the present summer one-third of American industry would be up against it for materials. Said Mr. Nehemkis in OPM release No. 571: "It is one of the profound ironies of our defense effort that its total effect may be to obliterate the smaller business enterprises from the scene."

THE TRIBUNE was shocked. We determined to make it our purpose to see that the wholesale "obliteration of the smaller businesses" did not take place. Little enterprises are the very foundation of our democracy, and they must be preserved if we are to avoid Fascism or communism.

Our readers are aware of our efforts on behalf of the small business man during recent weeks. We exposed the fact that defense orders went only to the big producers and that the little producers did not have a look-in. While Nehemkis, Henderson, and the others were telling of the millions to be thrown out of work as defense casualties, we have insisted that this would not advance the defense program at all. At length support for our position came from the highest authority on defense production, William S. Knudsen, director general of OPM.

In a speech at New York on Aug. 13 Mr. Knudsen said: "We have two schools of thought; one school says 'shut down'—if you are shut down you'll find something to open up with. The other school says let down gradually while you are building up defense and we will have less displacement of men and facilities. I happen to belong to the other school, as I see no particular object in having idle men and machines."

The head of the defense production organization could see no need for the blackout of little business, and neither could we. We then went further. A preliminary investigation led to some doubts about the need for the priorities which had been freely imposed. The steel priority in particular came under suspicion. A study was made and in a front page editorial on Aug. 22 we showed that only a small fraction of the country's steel output was needed for defense and that steel was being needlessly hogged, while small business concerns were being forced to shut their shops.

THE TRIBUNE'S findings on the steel supply were completely supported last week when the Iron and Steel institute issued a report showing that the steel which the industry could produce this year exceeded all possible demands, including civilian, defense, and export. At about the same time the Ickes-Davies gasoline scare was proved at a senate hearing to be a fake, as we had asserted it would be.

Finally this newspaper has created a department to advise small business men affected by the government's materials controls about their rights, to give them information about priorities and related subjects, and to bring individual instances of priorities unemployment to the attention of the public and members of congress.

Relief is appearing. Last week the tight control of steel was relaxed and steel warehouses which supply the needs of small concerns were authorized to receive sufficient steel to take care of the needs of their customers. Last week, too, the President set up a new division in the Office of Production Management under the direction of Mr. Floyd Odlum, charged with taking steps to spread defense orders among small producers.

Much more remains to be done to prevent the blackout of our small factories. Our new department to aid small enterprises in this crisis has had a surprisingly large number of requests for help and some who have received assistance say the relief has been due to THE TRIBUNE. Certainly no effort this paper has ever undertaken has given us more satisfaction.

THE TREASURY EATS ITS CAKE.

The treasury department announced the other day that sales during August of federal tax anticipation notes totaled 1 billion 37 million dollars. Total sales this year are expected to reach 6 to 8 billions, more than half the total of the record breaking 13½ billion dollar tax bill now before congress.

The anticipation notes bear interest ranging up to about 2 per cent on the smaller denominations and about ½ of 1 per cent on the larger ones. They will be used by the purchasers to pay their 1941 income taxes when those become due next year.

This scheme has a familiar and unpleasant aspect to any one acquainted with the marvelously tortured financial troubles of Chicago local governments. While the situations are not completely parallel, due to the fact that the federal government has been living on borrowed money thruout the Roosevelt administration, the circumstances are the same.

Local governments once operated on a cash basis. When extravagance outran the ability of the taxpayers to pay, the governments started anticipating their following year's taxes. Eventually that became their only source of revenue, since all their current tax collections went to redeem the anticipation warrants they had sold earlier.

The federal government has been, until now, on a nominal cash basis. The money that is coming in from the sale of the anticipation notes looks like a soft touch at the moment. It has boosted the treasury's working fund higher than it has stood in years.

But that money is going to be spent this year. It will not be available for next year's budget. The anticipation notes will come home to roost then, turned in by taxpayers in lieu of cash. Hitler adopted this same tax anticipation note scheme before the war. It was interpreted then, and properly so, as evidence that his financial structure was being strained to the breaking point.

By the purchase of the tax notes, the taxpayer is supposed to be able to provide for his next year's tax bill out of current earnings. What is more likely, if the scheme is continued, is that some year he will present his notes, only to be told by the treasury department and congress:

"Sorry, we know that you thought you saved enough last year to pay your taxes, but we have spent that money already. Your tax bill is going to be just twice what you thought it would be when you bought these notes. We'll take the rest in cash."

That is the inevitable result of eating your cake before you get it.

TOO MUCH SECRECY.

Since the spring of 1940 congress has appropriated 24 billion dollars for the army as its share of the military expenditures. The results have been disappointing. The complaints are of two sorts, both fully merited. The first is that the design of much of the armament now coming off the assembly lines is obsolete. The other complaint is that deliveries are far behind schedule.

The remedy which the administration proposes to apply is the remedy it has offered for every ill which has confronted it since 1933—spend more money. There is talk now of a new war appropriation bill, this one to authorize the spending of something between 20 and 40 billion dollars. Among the items is another billion for ordnance. The idea appears to be that if the government can't order the right things and get them delivered for 24 billions, a better result can be obtained for 44 or 64 billions. That is like saying that a driver who can't find his way to town in a flivver will get there in a 16 cylinder de luxe job.

The trouble isn't a lack of appropriations. The trouble is lack of competent planning and failure to make the best use of the industrial plant. These faults will not be corrected by voting more money. Congress can do that and get nowhere. Congress can achieve results, however, if it will follow up its appropriations to see how the money is being spent and what we are getting for it.

A most useful first step would be to require the war department to publish detailed reports each month of the output of armament. For the most part, information of this sort is guarded as a military secret, but that is only a subterfuge. The British, the Germans, the Japanese, and all other interested governments no doubt know what our armament industry is producing. The present secrecy doesn't keep the important facts from anybody except the American people and the American congress.

Secrecy protects the incompetent in Washington and in the factories. It enables the ordnance bosses to go on pretending that they are competent to design first class guns and other fighting equipment in face of a record of failure which reaches back to the Civil war. Secrecy protects confusion of organization and bad management in procurement. Secrecy protects graft and incompetence all along the line, and that's all it does.

Suppose, for example, that each month the government were required to report publicly how many planes had been produced and of what types; how fast these planes were, their armament, their range, their bomb carrying capacity, and their cost; and suppose that similar reports of the production of guns, tanks, etc., were required. All of these facts are now more or less closely guarded as military secrets. What harm would result from publicity?

Little or none. If the Germans and the Japanese have only half the spy systems they are supposed to have, they will learn next to nothing from the official reports that they haven't picked up already; on the other hand, the American people will learn for the first time what they are getting for their money and where production is satisfactory and where it isn't. If a factory designed to produce 15 tanks a day produces only five, and those of obsolete design, congress will know the fact and can seek the cause and cure. If tens of millions have been spent for tanks and guns that were obsolete before they were manufactured, steps can be taken to remove the officials responsible for this blunder.

All that the American people now know with certainty about the armament effort is that it is proceeding unsatisfactorily. If we were producing weapons at the rate of which American industry is capable, it is altogether certain that the facts would be heralded to the wide world. Even the burocrats, fond as they are of the dark, would recognize that a factual report of accomplishment would stagger any potential enemy.

American industry can outproduce the world. We have the materials, the skill, the machines, and the man power to dwarf any other nation's armament effort. If we can shake off the incompetents who are holding us back we will go places. Congress has the power to remedy the situation. The first step is to put an end to the nonsense that the facts of production are military secrets. They aren't. They are burocratic defenses for burocratic incompetence and inefficiency.

Editorial of the Day

A LARGER FIELD AWAITS.

[Detroit News.]

The chest X-rays now being given prospective selectees at induction centers are something to be thankful for, apart from the saving to the government of keeping young men who are tubercular risks out of the army.

The first of these tests given in Detroit this week resulted in tripling the usual number of rejections. None of the men rejected had active tuberculosis, it happened. But six showed tubercular tendencies, of which, unless we miss our guess, few of these men were aware prior to the exmination.

As the tests go on, thousands doubtless will have revealed to them that they are victims of this dread disease or susceptible to it. Thousands, we hope, will be prompted to seek medical advice and treatment.

We wish means could be found whereby public health authorities might insure this would be done. The nation has in these X-ray examinations an opportunity to strike a telling blow against the white plague, an old enemy still worth fighting.

A LINE O' TYPE OR TWO

How to the Line, let the quips fall where they may. Reg. U.S. Pat. Office

SPEAKING OF HATS.

Since this is a hat-buying season for both sexes, and also since the 'at of 'Arry 'Opkins still arouses curiosity, let's explain some of the popular sayings regarding headgear. For example:

Knocked into a cocked hat: This refers to the three-cornered hat formerly worn by high military officers and still in use by admirals; also to a hat of the same type used in French court dress in the 18th century. The latter, called "chapeau bras," could be folded and carried under the arm, and perhaps all cocked hats are portable in this manner. It is easy to see, therefore, that the slang term means "collapsed."

Brass hat: A label of derision for military staff officers with a great deal of gold braid on their caps. The term, applicable in slang to any person of high executive rank in civilian life as well as to army officers, is more English than American.

Bad hat: A person of damaged reputation and seedy appearance, likely to approach his friends for loans. Also more English than American.

To eat one's hat: Out of the vast vocabulary of strong emphasis and asseveration. The classic example may be found in Dickens' "Pickwick Papers": "'If I knew as little of life as that, I'd eat my hat and swallow the buckle,' said the clerical gentleman." . . . Nautical gentlemen often say, under similar circumstances, "I'll swallow the anchor."

Old hat: A term of derision among artists for an old school painter or critic. Current in American and English art colonies, but of French origin. In the Latin quarter of Paris in happier times the term was "vieux chapeau."

Where did you get that hat?: The title of a popular song by Joseph J. Sullivan [1888] and a popular gag for years thereafter. It was frequently used in "Charley's Aunt."

Here's your hat, what's your hurry?: The title and refrain of a popular song by Barry Costello [1904]. Still in use by unwitty humorists.

ATHENIAN YOUTH SPEAKS

Of Socrates, 469-399 B. C.

"By Jupiter, he never seems to sleep,
For, after banquetings when all go home,
I have observed how often he will keep
An all night private vigil in the gloom
Of Diane's temple, cudgeling his head
Until the dawn comes, which he straightway greets,
And, walking off as freshly as from bed,
The labors of another day he meets.
Many before him have no doubt been wise,
And many brave, and many loved the truth,
But he, we think, deserves the earliest prize
For making all these beautiful to youth.
And, too, we youth adore another trait—
He makes talk logical instead of just debate."

E. W. F.

So You Want to Be a Reporter!

Arthur W. O'Neill's reference to early woman reporters [Aug. 27] reminds me of a clipping [in my possession] from the Chicago Record of May 24, 1899, with more than a column of type and the printed signature "Edna Bean." Her story was wired from Minneapolis and was about the Presbyterian general assembly. The clipping has various blue pencil markings by Victor F. Lawson, editor and publisher of the Record, and in blue at the top, "a cheap attempt at brightness in the wrong place." A few lines in which Miss Bean told of the women among the 800 delegates carrying wraps and wearing their best bonnets was marked "rot" by Mr. Lawson's blue pencil. In passing the markings on to the department head, the managing editor, Charles Dennis, said the criticism would not apply to reports of less serious character. Miss Bean doubtless was admonished, but she never saw the original slam and she continued with credit thru the pioneer period of the woman reporter.

Edgar E. Owen.

A New Lincoln Autograph.

Discovery at Decatur, Ill., Aug. 1, 1941: The earliest known writing of Lincoln as a citizen of Illinois and his earliest signature extant after he became of age. It is on a petition for a change of precinct polling place in Decatur, and bears 45 signatures.

A FOOL EXPLAINS.

I who seek for happiness
Walk apart, my only friends
Calm content and quietness,
Beauty's living dividends.

I shall lack applause, I know,
I shall miss reward of gold;
Let the brimming hours bestow
Peace and rest, as I grow old.

Age can never take away
What the years have brought to me;
Still, in every quiet day
I shall find security.

I who seek no proud success—
Fool, perhaps, to loving friends—
Find, each hour, full happiness,
Clipping beauty's dividends.

Thomas Curtis Clark.

To Jog the Memory of Frederick Stock.

Peter A. Cavallo, the band leader, contributes this story to the legends of the Auditorium:

Years ago he was musical director of a touring melodrama called "The Derby Winner," which played a week's engagement at the Lincoln theater [now a movie house]. On Saturday night he observed several strange faces among his musicians and made inquiries.

"Some of the boys," explained a newcomer, "pick up extra money Saturday nights playing in Theodore Thomas' orchestra at the Auditorium. They get $5 apiece. We're their substitutes."

Among the musicians who had hired substitutes was a promising young viola player named Frederick Stock.

William Shaw.

A Voice from the Black Hills.

With only the four faces of Washington, Lincoln, Jefferson, and Theodore Roosevelt completed, work will stop next month on the Mount Rushmore memorial in the Black Hills, altho Gutzon Borglum's working model called for full bust figures, including Washington's left arm. The funds have been exhausted. Perhaps it is just as well, for if Washington had an arm he might raise it in a mighty but impatient salute to the country he left behind.

Quizzicuss.

Now to oil up our scissors and start harvesting for the Linebook of 1941.

CHARLES COLLINS.

How to Keep Well By Dr. Irving S. Cutter

To the limit of space, questions pertaining to hygiene and prevention of disease will be answered in this column. Personal replies will be made to inquiries, under proper limitations, when return stamped envelope is inclosed. Dr. Cutter will not make diagnoses or prescribe for individual diseases.

[Copyright: 1941: By The Chicago Tribune.]

GAUGE EXERCISE BY YOUR HEART RESERVE.

WE ARE all impressed with the saving grace of activity. There is something soothing in the effects of that "good" tired feeling. If we can return home after a game with a calm mind, with a glow of satisfaction, and with the consciousness of what a wonderful night's sleep we shall have—the benefits are obvious.

But complete exhaustion is quite different. To give the muscles a "work out" is one thing; to fatigue them to the point of inertia is another. Some of us are entirely too spasmodic about exercise to make it health building. We engage in strenuous sports at intervals only. Then, too, our muscles may be flabby and we may be overweight.

In the meantime we do all we can to save effort. We ride when we should walk, and we have articles handed to us instead of getting them ourselves. In other words, while we devote long hours to making a living, the tendency is to do it "lying down."

Our primitive ancestors, with whose prowess in the hunt and chase we are all familiar, went on difficult and wearing expeditions to obtain food. But they were accustomed to such adventures. They were constantly on the alert against enemies—both man and beast. In our protected, sheltered existence we exert ourselves as little as possible. In consequence, when some emergency arises, it takes us a long time to get into a physical state so that we can carry out the simplest tasks with comfort.

One of my friends, reared upon a farm, went back to the old home not long ago. His purpose was rest but, while there, he determined to show the men about the place how to pitch hay. Within an hour he collapsed with what was tantamount to a heart strain. It will take him months to climb back to normal.

When we consider the behavior of the body, a small amount of exercise taken regularly each day is far saner than sporadic, intense performances. We need to "work" our muscles but we should do so with intelligence. While the heart and lungs will function reasonably well, and the legs will carry us a mile or two without rebellion, exceeding these modest levels may bring trouble.

Boys and girls show extraordinary powers of endurance. They can dissipate rapidly the poisons which are generated by violent effort. But not so the man in the fourth decade unless he has made training his daily goal. Army maneuvers, marching, etc., will do much for the draftees. Most of the operations which these lads go thru are far in excess of what the average well man of 40 could take.

While most of us indulged in gymnastics during our school days, we have forgotten the experience and the lessons taught. We have become lazy. The least we can do now is to adopt some system which will satisfy body requirements. It may take 30 minutes out of each 24 hours, but the time can be spared with profit.

When we rely upon walking, that which is done during the day about our business will not suffice. We need the open air, and an easy, swinging stride, with the shoulders thrown back, the chin in, and the abdomen retracted. No one who is thus maintaining a program of some attention to well being needs to break down with a cardiac attack because he has attempted too much when on a holiday or with the crowd.

I know that golf is a grand game, but I wonder if those well past middle life, who pride themselves on a low score, are aware of the great pressure on the vessels leading to and from the heart when—with a twisting trunk motion—a long drive is executed. The blood pressure is raised and every now and then we learn of a dilated, overstretched pumping chamber because the player was too frisky for his condition.

WEAK ANKLES.

B. K. S. writes: What sports would be most beneficial in strengthening weak ankles?

REPLY.

Walking, running, skating, dancing, tennis, etc.

FAMILY TENDENCY.

T. G. writes: Is psoriasis hereditary?

REPLY.

It may occur in families and has been observed in father and son, and mother and daughter.

DEMOCRACY HAS SUFFERED OVER HERE, TOO

VOICE OF THE PEOPLE

Writers should confine themselves to 200 or 300 words. Give full names and addresses. No manuscripts can be returned. Space for letters is obviously limited. Incoming mail far exceeds it. If a letter is not printed, attribute it to lack of room. Address letters to Voice of the People, THE TRIBUNE.

FREEDOM OF THE SEAS, IF?

Geneva, Ill., Sept. 5.—"Freedom of the Seas" as interpreted by the administration in Washington apparently applies only when the British permit. I agree with the slogan and believe we should back it up in every way; no restriction on U. S. ships.

But to date, with one exception, the only interruption and delay to U. S. shipping and trans-Atlantic planes, has been on order of the British. It is an insult to this country to force our ships to stop at Bermuda or Halifax or Gibraltar to obtain navicerts or clearance papers. To permit British officers to board our ships and remove passengers, regardless of whom they are, is the same as permitting a British officer to remove some person from an office on Michigan avenue. Just who are these people who tell us what we can do and cannot do?

Let us have "Freedom of the Seas" and let our navy enforce free and unrestricted passage of United States ships to any port of call we may elect to send them.

"America First, Last and Always for Americans and let the rest of the world go their way."

C. M. BURGESS.

THANKS TO ANTI-WAR GROUP.

Chicago, Sept. 3.—Some of our good friends—among the interventionists—may soon rejoice that a strong anti-war group, coupled with an unafraid portion of the press, has existed during the last two years. Where else would Mr. Roosevelt find strength for denying the strong British bids [mounting greater day by day] for our active participation in this foreign war to save the British status quo?

Peace and honor can be restored quickly—and will—when Europe realizes that America—prepared and unafraid—calls for a JUST peace, and declares that England's air power and her great sea power assure her of no invasion.

Hitler's European adventures will give him enough headaches for many years to come—sufficient to furnish Britain and the United States time to work out an economic plan in keeping with the new order.

G. F.

THE MOVIE PROPAGANDIST.

River Forest, Ill., Sept. 5.—After listening to the vicious radio tirade by Edward G. Robinson in which he called all who oppose our country's entry into the war, "Appeasers, Nazi sympathizers, and Copperheads," I made up my mind never to enter a theater showing this man in a picture.

If the 83 per cent who oppose Mr. Robinson and other radio and movie stars, who are so blithely spreading propaganda, should boycott their pictures, it would soon put a stop to their activities. It would also be interesting to know the real names and birthplaces of these "Propaganda Experts."

FOR AMERICA FIRST.

IN A TOREADOR'S ROLE.

Chicago, Aug. 30.—Our Chicago policemen have enacted many rôles in the past, but when they are compelled to become bullfighters that's the limit.

S. HYMAN.

THE WISCONSIN ELECTION.

Rhinelander, Wis., Sept. 3.—The election of Lawrence H. Smith of Racine over the yes-man, Mr. Amlie, is a pretty good indication of the shift in sentiment in these still United States.

It is particularly significant in that the district involved covers about as diversified a cross-section of all walks in life as can be found anywhere in the country.

Where any candidate avows that he will support any of the President's policies 100 per cent regardless of what they may be, it is like being drawn on a jury and declaring he will vote whatever way the foreman does regardless of the merits of the case. Such a man is not worthy of election.

H. H. B.

Delavan, Wis., Sept. 4.—The Wisconsin by-election was by no means a great outpouring of American sentiment as you would seem to convey. Only a scandalously small fraction of the people voted. They are terrified at the thought of war and at the price of peace; but they discount the oratory of candidates and are sure that blind devotion to the dynasty is opportunism. Seventy-five per cent passed up the voting privilege with a vague [tho highly regrettable] feeling that they were "paired" with others and so it did not matter. There was no "rout." THE TRIBUNE appeals of recent months were scarcely heard. Our fine Republican candidate won with the same relative majority as his Republican predecessor drew. The ratio proved invulnerable to tom-tom and bugle. However, THE TRIBUNE should still be happy about the result up here even if the editor's binoculars were out of focus this time.

I. B. D.

RISING RENTS.

Chicago, Sept. 5.—I note that "a Chicagoan since '72" thinks "rents are going up beyond all reason." Does he realize that some years ago rents dropped to a point where the majority of property owners either lost their buildings or just managed to hold them without profit. During this time the tenants have still been demanding the same amount of decorating and service as when they were paying twice as much. By increasing rents somewhat during the last few years the landlord has been able to realize only a small return and it is unfair to expect him to carry the burden of increases in taxes, coal, refrigerators, stoves, labor, and everything else necessary to the upkeep of a building. It must be passed on in the form of increased rentals.

A LANDLORD.

A WISER FATHER.

Chicago, Sept. 5.—Mr. Roosevelt's allegory about the little boy being shot at from the bushes [U. S. S. Greer incident] did not take into consideration the probability that the father had enough sense to realize his own responsibility, having allowed his son to travel a dangerous, unsafe street.

M. K.

LOST OR STRAYED.

Rothschild, Wis., Sept. 3.—Would it be in order to inquire as to what has happened to Mr. Willkie's "loyal opposition"?

INTERESTED.

A JOB FOR MARCIA WINN.

Griffith, Ind., Sept. 5.—Your article in today's paper on milk showing the consumers are to pay 15½ cents a quart, the producers getting 6.43 cents a quart. The producers should have, by all means, one-half what the consumers pay, and I will leave it to your good, honest, and reasonable correspondent, Marcia Winn. Let her go out on a good business dairy farm. Check on the capital invested in land, stock, and machinery. Then get the amount of labor employed both out doors and in the house to produce this milk. If she does not prove that the producer should have one-half or more what the consumers pay I am just mistaken.

SAM B. WOODS.

SMALL BUSINESS.

Waupun, Wis., Sept. 5.—I congratulate THE TRIBUNE on its effort to assist the small business men.

Small business is, or should be, one of the greatest avenues for individual expression, especially in small cities and towns; it is the impetus and backbone of the American way of life.

The local business man is interested in all civic affairs, in the progress of his community and the success of its citizens. The store is more than a buying place, it is a community center where the customers and the owner have mutual interests.

Small business is the protection of individual initiative, an outlet for the hopes of rising young men and society against the control of the state.

LULU V. HANFORD.

HOUSEWIFE "BURNED UP."

Chicago, Sept. 5.—I'm burned up! I have just returned from the grocery store and day by day we see the prices of food going up from 2 to 4 cents on various items.

I have an allowance for food that has been quite sufficient in the past. Now I am lucky if I can stretch this same amount to cover our food needs.

I can't forget that all this wild dissipating of national funds is bringing high prices to hit the pockets of the American housewives.

A CHICAGO HOUSEWIFE.

FRIEND OF THE PEOPLE

Letters to this department must be signed with names and addresses of writers.

ADVERSE POSSESSION.

Chicago, Sept. 1.—[Legal Friend of the People.]—I have had possession of a house belonging to an Illinois corporation since 1932.

1. I paid delinquent taxes in 1935 for seven years previous and each year since.

2. I secured a tax deed in 1937. Now the corporation has asked for possession and has summoned me to appear in court.

3. Can they force me to vacate?

4. Can I collect any money for improvements, taxes, or attorney fees? M. R.

1. It was unwise for you to do this without first employing an attorney. In absence of obtaining some kind of deed you could not acquire title by adverse possession short of 20 years.

2. If this was your first deed then you could not get a title under the 7 year statute until 1944.

3. Yes, as far as the facts stated are concerned.

4. Not on the bare facts stated.

TRIBUNE LAW DEPARTMENT.

Test Your Horse Sense

BY DR. GEORGE W. CRANE.

Select the answers which you consider best. The last problem counts five points. Then look for the correct answers on page 27.

1. Atlantic City is located in which of these states?
   Maine New York Maryland New Jersey.
2. You would be most likely to find a gargoyle
   In a garage On a building In a river In a china shop.
3. Wedgwood would most likely be seen at a
   Dinner party Lumber camp Woodpile Cabinet shop.
4. Chinch bugs are especially dreaded by which of these?
   Hotel managers Florists Farmers Housewives.
5. The study of such matters as the protective coloration of animals by which they can blend with their natural habitats is called
   Mineralogy Ecology Anthropology Theology.
6. Try to pair the males and females named below. The left hand column contains the names of five male creatures whose mates are listed in the right hand column. You deserve one point for each correct matching.

[a] Ram	[v] Jenny
[b] Drake	[w] Sow
[c] Jack	[x] Mare
[d] Boar	[y] Duck
[e] Stallion	[z] Ewe

Score yourself as follows: 0-2, poor; 3-6 average; 7-8, superior; 9-10, very superior. [Note—The last question counts five points.]

[Reg. U. S. Pat. Off.: Copyright: 1941: By The Chicago Tribune.]

THE BURGLAR'S DILEMMA

[South Wales Echo.]

MARSHALL FIELD & COMPANY

THIS IS FALL FASHION WEEK ON STATE STREET

—the world's great shopping center

At Marshall Field & Company you'll find the fascinating fall fashion story widely interpreted in fine merchandise . . . for yourself, your family, your home. See the windows . . . browse through the sections, floor by floor. Plan to have luncheon in one of the tearooms. Spend the day seeing all that's new for fall!

ADOPT ALLIGATOR

in classic Salon Aristos for prized autumn wools

Unmistakably, there's a new importance attached to alligator this fall. Rich shining baby skins, finely marked, worked to incredible softness. In Salon Aristo's collection you'll find classic designs . . . shoes to cherish for their good looks. Choose yours today, knowing alligator's the hallmark of elegance with prized autumn wools. $18.75 to $28.75. Shoe Salon—Fifth Floor.

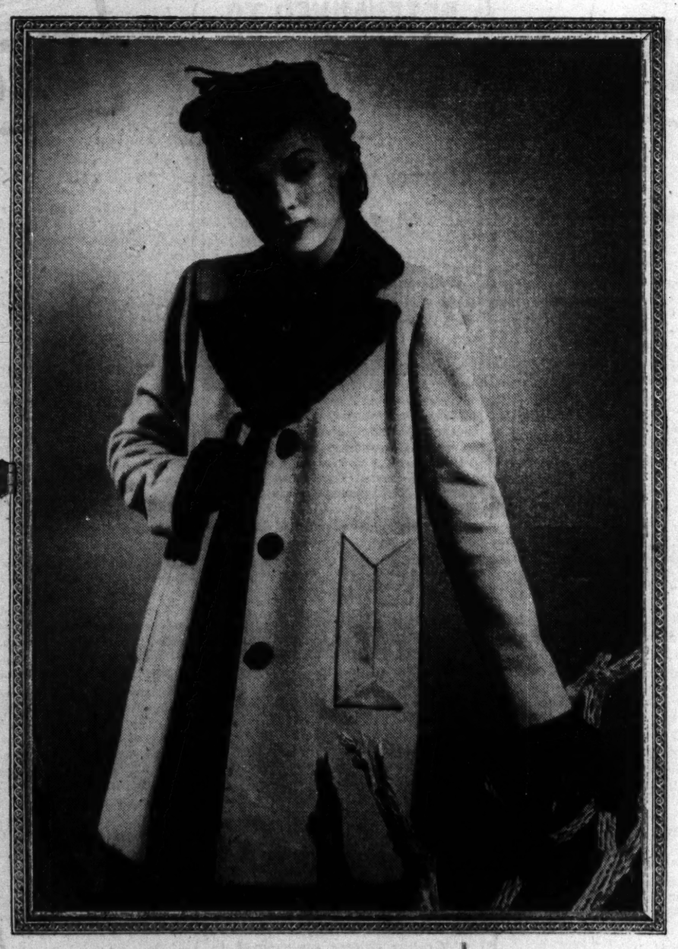

Coat, $2295 · Hat, $85

MINK

matches your every mood

Mink goes gay over your slacks and sports clothes . . . becomes suave with street costumes . . . assumes sophistication for formal evening. Perhaps more than any other fur, mink offers you versatility and flattery. In Marshall Field's superb mink you'll feel—and look—especially desirable and adored. See the whole collection today! Fur Salon—Sixth Floor

Gabardine for town. 12-20. $59.95

Gabardine for campus. 12-20. $59.95

The restrained elegance you cherish

COLLECTION BY MOLYNEUX

Classic tailored frock of rich textured black rayon crepe, chamois-soft British woolen coat in red or green with black dyed Persian lamb trim. $198.50. Representative of a Molyneux collection only at Marshall Field's in Chicago. As wearable, as tasteful, as suitable to the American life as the Molyneux clothes you've worn and loved in other years. Sixth Floor, Middle, State.

Gabardine for country 12-20. $69.95

Gabardine for travel. 10-20. $59.95

SUNNINGDALE* GABARDINES

becomes part of your life

Whatever life you lead, Sunningdale* turns you out tastefully dressed and impeccably tailored . . . in the fine quality gabardine used for the best men's wear. The same wonderfully textured woolen that's not too light, never bulky . . . holds its shape admirably and cleans and presses to perfection. Try on this season's collection of Sunningdale gabardines . . . suavely Fall 1941 with softly rounded shoulders. All styles shown are available in brown, green, natural, wine. Sunningdale Shop —Sixth Floor. Millinery sketched—Fifth Floor.

*Reg. U. S. Pat. Off.

WHEN THE PEOPLE SPEAK THEY AFFIRM

THE STAND OF THE CHICAGO TRIBUNE

2 CENTS PAY NO MORE! Chicago Daily Tribune THE WORLD'S GREATEST NEWSPAPER FINAL

VOTE 'NO-WAR' IN WISCONSIN

SMITH WINNER OVER AMLIE IN CONGRESS RACE

Republican's Edge Nearly 2 to 1.

BY THORNTON SMITH.
(Chicago Tribune Press Service.)

Racine, Wis., Aug. 29.—Voters in the 1st congressional district today chose Lawrence H. Smith, anti-Roosevelt and anti-war candidate for congress to succeed the late Stephen Bolles, Republican. Smith defeated Thomas R. Amlie, radical Democratic candidate pledged to the support of President Roosevelt's war policy. The vote was almost two to one.

Lawrence H. Smith.

Smith received 29,557 votes and Amlie 16,942. Smith carried all five counties in the district.

Amlie conceded his defeat shortly before 9 o'clock and telephoned his congratulations to Smith.

With Amlie and Smith agreeing that the war was the only issue of the campaign, Smith's sweeping victory was interpreted as a rebuke to the President and disapproval of his foreign policy. The election was the first opportunity the voters of the west had had since the election of November, 1940 to indorse or repudiate the program of the war party.

Betters Willkie's Margin.

Wendell Willkie carried the district in last year's Presidential election by a majority of around 1,000 of a total of 125,000 votes cast.

"I interpret the election to mean that the citizens of the 1st district want an adequate defense of our nation, quickly, efficiently, and economically provided," Smith said, as soon as the results were known.

From the Chicago Tribune of Aug. 30, 1941

FINDS MIDWEST DETERMINED TO FOIL WAR DRIVE

Attorney Reports Citizens Are Aroused.

Chattanooga, Tenn., Aug. 28 [Special].—"Midwest sentiment against the Roosevelt foreign policy and entering the war in Europe, dumfounded me with its unanimity and fervor," Clarence Kolwyck, Chattanooga attorney, declared in an interview here today.

Kolwyck, who was Tennessee promoter of Wendell Willkie's candidacy in the 1941 presidential campaign, has just completed a 3,600 mile trip thru Minnesota, Wisconsin, Illinois, Indiana, Michigan and Ohio seeking citizens' views.

"The almost solid vote of the congressmen from Minnesota, Wisconsin, Michigan, Indiana and Ohio shows that they had heard accurately and also overwhelmingly from home," Kolwyck said. "No senator or congressman supporting the President's policy could be elected from the first four states named, and possibly not from Ohio.

Interviews All Types.

"I talked to every type of citizen, inquiring extensively about their views, to find out for myself how people in those states feel, including farmers, filling station operators, doctors, draftees, hitch-hikers, to whom I gave a lift and one draft board chairman.

"They were not just opposing President Roosevelt's policies from prejudice. They have two especially strong phrases. They argue that Roosevelt ran on a peace platform and has let them down' and that 'he is pulling us into the war with our own block and tackle.'

"Midwest citizens are aroused to the point of frenzy and they are ready to shout for anything that is printed or spoken on the side of peace."

Shaken, Attorney Admits.

Asked if he had deserted Willkie on the war issue, Kolwyck said: "I am not to be quoted on my personal viewpoint. I still admire Mr. Willkie but I must admit those midwesterners have shaken me.

"THE CHICAGO TRIBUNE'S campaign is in line with the popular viewpoint and has had great influence and approval in its fight against the foreign policy of the Roosevelt administration.

"Let me say this one thing for the middle west. If war actually does come, they will do their part. Minnesota led the country in volunteers for the World war in proportion to state population and Minnesotans tell me they will do it again if we actually do enter the war."

From the Chicago Tribune of Aug. 29, 1941

2 CENTS PAY NO MORE! Chicago Daily Tribune THE WORLD'S GREATEST NEWSPAPER FINAL

ELECT G. O. P. STATE JUSTICE

SEAT CAPTURED IN 2D DISTRICT FOR FIRST TIME

Smith Is Victor Over Dove by 20,000.

BY PERCY WOOD.
(Chicago Tribune Press Service.)
(Picture on back page.)

Springfield, Ill., Feb. 25.—Attorney June C. Smith of Centralia, Republican, was elected to the Illinois Supreme court over his Democratic opponent, Judge Franklin R. Dove of Shelbyville, on the basis of nearly complete returns tonight in the special election in the 2d district. It was the first time in history that he 2d judicial district, in south central Illinois, has elected a Republican to the state Supreme court.

With only five of the district's 611 precincts missing, the count was: Smith, 75,782; Dove, 55,514.

Smith will fill the vacancy created by the death of Justice Norman L. Jones of Carrollton. The Centralia lawyer's victory, which reduces the Democratic majority on the court to one, will place three Republicans on the high bench, along with four Democratic members. However, if the G. O. P. trend continues in the Supreme court elections in June, 1942, the Democrats may lose the hold they have held on the court since 1933.

Carries 20 of 21 Counties.

Smith, who is 64 years old and has practiced law in Centralia since 1904, carried 20 of the district's 21 counties, losing only Christian, the home of Harry B. Hershey, Democratic nominee for governor last November. Hershey carried the district by 10,933 votes over Gov. Dwight H. Green in November, piling up almost all that lead in the heavily industrial Alton-Edwardsville region in Madison county. Smith carried Madison county today almost two to one over Dove and swept the rest of the district, except for Christian county.

The importance of the G. O. P. [illegible] urgence [illegible] ized by the [illegible]

From the Chicago Tribune of Feb. 26, 1941

REPRODUCED in the center above is a news dispatch reprinted from the Chicago Tribune of August 29.

It tells how an investigator who had just completed a 3,600 mile tour of the middle west seeking citizens' views had reported that "mid-west sentiment against the Roosevelt foreign policy and entering into the war in Europe had dumbfounded me with its unanimity and fervor."

One day later, this observer's findings were resoundingly affirmed by the voters in the first congressional district of Wisconsin, as reported in the dispatch at the left above.

With the war the only issue in the campaign, L. H. Smith, anti-Roosevelt and anti-war candidate for congress to succeed the late Stephen Bolles, Republican, defeated Thomas R. Amlie, radical Democratic candidate pledged to the support of President Roosevelt's war policy. The vote was nearly two to one.

Illinois voters earlier this year gave similar evidence of the mid-west's attitude.

Reproduced at the right above is the dispatch which told the results of the special election in the second Illinois judicial district held February 25.

In revulsion against any one wearing the Democratic label, the people of this district elected a Republican to the Illinois Supreme court. *It was the first time in history that the second district had elected a Republican to the state Supreme court.*

Here are decisive verdicts from the people of the middle west—the heart of America, founded by Americans, settled by Americans and perpetuated by Americans who have no colonial history and no colonial ties.

They affirm the stand of the Chicago Tribune because the Tribune represents and advances the best interests of the middle west.

As a result, the Tribune today is the most widely read newspaper in the middle west. With more than 1,000,000 total net paid, every day of the week, the Tribune has more daily circulation than any two other Chicago daily newspapers combined.

Chicago Tribune

THE WORLD'S GREATEST NEWSPAPER

Serving Chicago for 94 YEARS

Total net paid circulation now in excess of 1,000,000 every day of the week

Chicago Daily Tribune
THE WORLD'S GREATEST NEWSPAPER

MONDAY, SEPTEMBER 8, 1941.

WEDDINGS

The marriage of Miss Barbara Jane Dukes, daughter of Mrs. Thomas Arthur Dukes and the late Capt. Dukes of San Antonio, Tex., to Lieut. Arthur John Kush, son of Mr. and Mrs. Theodore A. Kush of Chicago, took place on Aug. 16. The ceremony was performed in the chapel of Langley field, Hampton, Va., where Lieut. Kush is stationed. A wedding dinner followed in the Langley Field Officers' club. After a wedding trip to Williamsburg, they will be at home at Roseland Manor, Kenyon estates, Hampton.

Mr. and Mrs. Edward Dodd Carter announce the marriage on April 5 of their daughter, Edith Dodd, to Joseph Gardner Bennett. The wedding took place in Istanbul, Turkey.

Announcement is made of the marriage last Saturday of Miss Marie Caroline Kraemer, daughter of Mr. and Mrs. Leo Kraemer of Dover street, to John Nicholas Van der Vries, son of Mrs. John Van der Vries of Winnetka. The ceremony took place in Christ church, Winnetka, with a reception following at the Shawnee Country club in Wilmette. The bride wore a coronet of lace from her mother's wedding gown and carried a lace handkerchief that had been carried by the bridegroom's mother.

STEVENS

TRY IT BEFORE YOU DIET!

Try what?
A new foundation by
Lily of France

You probably *aren't* too fat, just "plump in spots." A good foundation clears that up in a minute. Our expert fitters will smooth out figure-problems easily. Don't delay—be fitted today to your figure slimming Lily of France!

8.50 to 35.00
Sorry, No Mail Orders!
Corsets—2nd Floor

Chas. A. Stevens & Co.
State Street Open 9:45 to 5:45

Much to Enjoy Besides Horses at Wayne Show

BY BETTY BROWNING.

It isn't necessary to be "horsy" to have a good time at the Dunham Woods Riding club's annual horse show if yesterday's was a fair example.

The show ring at Wayne is set among fields and oak woods not far from the dark red stables and coach house, topped by quaint turrets, and the directors have preserved much of the rusticity and informality of the real country even tho the show has grown larger year by year.

Typical of this informal spirit was the event listed as "costume bareback riding." After jumping their mounts twice the contestants lined up and the spectators clapped for their favorite. The Gold Dust Twins, who turned out to be Hope Casselberry and Phoebe Wilder of Dundee, won the greatest ovation, and Mrs. Charles H. Coffin Jr. of Wayne, wearer of a toy collection, was a close second, Sally Miller of Chicago, as a teddy bear, was third, and Mrs. Corwith Hamill of Wayne was fourth as a tiger.

Mrs. J. H. Backus of North Aurora and her sister, Miss Grace Merrill, dressed alike in beige and brown, placed first in the family class and the Edgerton A. Throckmortons of Dundee and her three daughters, Caryl, Hope, and young Ann Casselberry, dressed alike in black velvet caps, white coats and dark breeches, placed second.

A number of awards were won by Henry W. [Brick] Mears of Northbrook, who brought with him his sister, Viola, Mr. and Mrs. Clarence Boyd Jones, Mr. and Mrs. Rose Beatty Jr., Miss Lucy Harrison, and Freeman Wood. Mr. Mears, Mr. Beatty, and Mr. Wood were the championship team.

The Don M. Merrils of Wayne watched the show from a high seated surrey with a fringed canopy. In a nearby roadster were the Stewart Boals, her father, Ernest Ballard, the Gilbert Osgoods and Mr. and Mrs. Frank Fowler Jr. The Harold B. Smiths, the William Littells, and the Donald Batemans came down from Barrington, and Miss Margot Atkin was with her sister and brother-in-law and sister, Mr. and Mrs. Hamilton Noyes.

The senior and junior Henry T. Stantons and their guests had adjoining parking spaces at the ring. Arthur Farwell, chairman of the show, entertained at luncheon for the judges and after the show the Raymond Otis Mitchells had a small tea. The junior Samuel Insulls were among those who watched the show from the Farwells' station wagon.

Among young people present were Barbara McNulty and Blanny Wrigley, both debutantes this season, who were with Barbara's younger sister, Mary, William Hagenah Jr., and Anthony Bouscaren. The Henry Ronmores were among other spectators.

Watch Horse Show at Wayne

[TRIBUNE Photo.]

Mrs. Henry T. Stanton Jr. (left) and Mrs. Herbert J. Nye, both of Wayne, were among those at the Dunham Woods horse show held in Wayne yesterday. As usual, proceeds from the day-long event went to equip the Wayne fire department.

Looking at Hollywood
By John Chapman

Hollywood, Cal., Sept. 7.—Lots of local peanut feds are going to be able to pay the feed bill for the next year, no matter what the income tax bite is. Hollywood's contract list is climbing to a new high, and the movies, which have been gibbering and twittering for so long, are spending money. They are going out on a limb and promising 42, 48, and 52 weeks' pay a year to almost anybody who can stand in front of a camera without swooning.

Paramount, after a long period at the cleaner's and in the hock shops, is minting money in large denominations and now has 103 actors under contract—the largest number in the studio's history and probably the largest number in Hollywood. Metro is rocking along with 86 contract players—about the same as usual. A year ago RKO had 54 muggers on steady weekly wages; now it has 92. Even Columbia, smartest of the lone wolf outfits, has committed itself to guaranteeing the wages of a number of actors.

Laird Cregar, Twentieth-Fox's fat giant, has been borrowed by RKO to play a cruel and effeminate gestapo agent in David Hempstead's "Joan of Paris." . . . Interesting item: The controversial "Citizen Kane," which had a few big town releases and which everybody said wouldn't go in small towns, has finally had its general release and is doing right smart in the hamlets. Chances are pretty good that it will win back its immense production cost. . . . Cecilia Parker will return to the next Andy Hardy pictures. She was out of two of them, having a baby. . . . Metro has signed Fred Avery, creator of Bugs Bunny, to work up a new cartoon series character. . . . Wallace Beery, last of the stars to have his own bungalow on the Metro lot, lost it the other day. When he reported for work in "Steel Cavalry" he found his bungalow gone and a big, new building going up in its place. He squawked, found the pieces, and is having them reassembled in a far corner of a back lot.

Like all small towns, Hollywood doesn't know much about what goes on outside. Newest of the night club ventures is John Murray Anderson's "Silver Screen Revue," opening next Wednesday, and those interested in the venture are having a difficult time persuading important Hollywoodians that Anderson is a guy with some background in show business. It seems to mean little to them that John staged Billy Rose's phenomenal Diamond Horseshoe shows on Broadway, or that he did aquacades and Ziegfeld "Follies" and a "Music Box Revue."

Anderson has converted the Wilshire bowl into a theater-restaurant and is putting into it almost the same show he had at the Diamond Horseshoe—a revue featuring Carlyle Blackwell, Nita Naldi, Gilda Gray, Mae Murray, Gitta Alpar, Bryant Washburn, Betty Blythe, Clara Kimball Young, and three Keystone Kops—Hank Mann, Chester Conklin, and Snub Pollard.

It will be interesting to watch how Hollywood takes this show. New York has always gone for something nostalgic. Bill's Gay Nineties bar has been going since speakeasy days. Billy Rose had people flocking in for a year or more to hear Joe E. Howard and Fritzi Scheff sing—Joe singing remarkably well, Fritzi pitiably badly but with wonderful spirit. But the nostalgia market in Hollywood is yet to be determined. Will the night club crowd—the stars who are ridin' high—get a kick out of seeing Clara Kimball Young and Carlyle Blackwell—or will it frighten them? Will they say, "Oh, lawdy, that's me 10 years from now, and let's get out of here and go get drunk some place"? . . . I'll let you know.

Stirling Hayden, who walked out of a promising star's career, is expected back at Paramount this week for a conference.

Gifts Swell Free Ice and Camp Algonquin Funds

Tribune readers continue to contribute to the Ice Fund and thru it bring relief to the sick and the needy. A gift of $5 was received yesterday from Maud F. and $2 was contributed anonymously, bringing the total to $2,105.98. Both the Ice and Camp Algonquin funds were swelled by $502.45 each since the last report. The total amount was the proceeds from the W-G-N softball team game. Donations to either fund will be acknowledged in these columns. Gifts should be sent to the Chicago Tribune Charities, Inc., Tribune Tower.

Visitors Beam on Desbarats' Shining Light

BY JUDITH CASS.

A LETTER from Desbarats in Ontario, Canada, where a number of widely known Chicagoans spend the summer, brings word of a recent gathering there that was planned hurriedly, but that was one of the highlights not only of this but of many seasons. William Birch, keeper for 30 years of lighthouses in the North channel, recently received a medal and a citation from King George VI. As soon as the summer colonists heard of the honor that had come to the 79 year old lighthouse keeper, who retired a year ago, they began planning a proper celebration.

Two New Yorkers, Miss Aline Fox and Miss Esther Waterman, started the ball rolling but before long residents of the whole string of islands that make up Desbarats were in on the surprise. The party was given at the Fox-Waterman cottage with an orchestra to play for square dancing, which is favored by the summer and the local residents. Miss Margaret Thompson, Mr. and Mrs. James O. Heyworth, Dr. and Mrs. Albert Palmer, Mrs. Samuel J. Walker and sons, Malcolm and Sam; the Alexander Bells and the junior John E. Bakers were among the Chicagoans at the party.

Light Keeper Known to Host of Chicagoans.

Every one who ever has spent a summer at Desbarats—and there are hundreds here, for the Canadian resort is immensely popular with Chicagoans—knows Birch. He is credited with having saved many lives as well as boats during the years he tended the lights on Sulphur Island and at Wilson channel. As he is of Objibway and English descent, Birch is equally at home in the canoe of the Indian and the longboat of the English sailor.

The Walker family has returned to Lake Forest, for the two sons will be leaving in about a week for eastern schools. Malcolm is a sophomore at Yale and Sammy goes to St. Paul's.

This afternoon brings the debut tea of Miss Carol Gardner, daughter of Albert Sellner Gardner. The party will be held from 4 until 7 o'clock in the Camellia House at the Drake hotel, Mr. Gardner's residence. The bud and her father and his mother, Mrs. William A. Gardner, will receive at the north end of the Regency room adjoining Camellia House.

Aunts to Take Part in Miss Gardner's Tea.

Pouring tea with some of the debutante's young friends will be her aunts, Mrs. Robert H. Gardner and Miss Mary Dozier Gardner. Out of town visitors for the debut are Mrs. Frederick D. Gardner, widow of the former governor of Missouri, and her sons, William and Dozier, and their wives, and the junior Russell E. Gardners of St. Louis, and Wendell S. Phillips of South Bend. Miss Gardner, a granddaughter of Mr. and Mrs. Heyliger A. de Windt of Winnetka, is a talented flutist, and has been studying with Ralph Johnson of the Chicago Symphony orchestra.

Following the tea the bud and her assistants and their escorts will remain for dinner and dancing in Camellia House.

Mrs. Walther Buchen and her daughter, Mrs. Albert Winston, are giving a large luncheon today for three debutantes of the season, Miss Laura Winston, Miss Anne Northrop, and Miss Julie Goodman. Mrs. Win-

[Continued on page 17, column 8.]

Engaged

[Wesley Bowman Photo.]

FRANCES FINCH JOHNSON.

Miss Frances Finch Johnson's engagement to Wilburn F. Bradbury was announced at a family dinner at home in Evanston on Friday night by her parents, Mr. and Mrs. Carl W. Johnson. Mr. Bradbury is the son of Mr. and Mrs. Clifford C. Bradbury of Richmond, Ind., formerly of Glencoe. Miss Johnson attended school in Exeter, England, and is a graduate of Smith college. Mr. Bradbury attended Purdue university.

School Opens Today.

The Rt. Rev. Msgr. Daniel Cunningham, superintendent of schools in the Catholic archdiocese, will formally open Nazareth academy, a high school for girls in La Grange, this morning. The school will be conducted by the Sisters of St. Joseph.

Front Views and Profiles
By June Provines

Formula.

John Hoysradt explained to a friend how George S. Kaufman coached him in the Noel Coward rôle of *The Man Who Came to Dinner:* "Simply walk as if you had ants crawling on your left shoulder. That's Noel!"

* *

Wash Day.

On Monday, summer fills her tubs
From out the blue lake dipping;
She gathers up the clouds and scrubs
And leaves them white and dripping;
Across the sky upon her line
They hang, in breezes flying,
And O, a winsome sight and fine
It is to see them drying

CLAIRE GOODELL.

* *

Ogden Nashish.

Rhyme suggested to A. F. O. by Broadcaster Alan Scott's unintentional verbal twist the other evening:

INTERNAL DISTURBANCE IN ITALY
IS NOT AN IMPOSSIBITALY.

* *

Opera Scores on Exhibit.

A group of opera manuscripts of Chicago composers are on display for the first time at the exhibit depicting the history of opera in Chicago at the Chicago Public library. Resident musicians whose scores are on view include names familiar to many audiences: Jane Van Etten Andrews, Eleanor Everett Freer, Felix Borowski, William Lester, and Rossetter Cole. Rossetter Cole, composer of *The Maypole Lovers*, the orchestra suite from which was first performed by the Chicago Symphony orchestra in 1936, leaned over a case that contained some of his own work, sighed and said:

"The notes it takes to write an opera! Eight hundred pages for a full score, about 200 notes on a page and each one has to be written separately!"

* *

Cuff Notes.

Chicago Radio Writer Sidney Marshall's new murder mystery *Some Like It Hot*, which will be out later in the month, has a Chicago radio station for a setting. . . . Milton Berle writes from Hollywood that with the present aluminum emergency gold diggers are going in for aluminum and that he has a brother who has so much aluminum in his teeth he sleeps with his head in a safe. . . . A lovely looking blonde secretary had to take some papers out to the home of a business executive to be signed. He had been drinking and she had trouble keeping the conversation on the business at hand. He walked about her admiringly murmuring, confusedly: "So beautiful and so decomposed." . . . Overheard: "She's my younger sister on her first job and she's got a secretary and Venetian blinds, and I haven't got either altho I've been working for years."

Ganz Conducts Final Concert at Grant Park

BY EDWARD BARRY.

The summer-long series of free Grant park concerts came to an end last night. It seemed high time, too—what with the fall winds blowing and the dampness of the lake creeping up into the park.

The music was good, and quite capable of kindling a comforting little inner fire in each half frozen listener. Rudolph Ganz conducted the Chicago Opera orchestra in a program that jumped from Wagner to Haydn to Flotow to Guion in a delightfully crazy manner. The soprano Louisa Hoe, contributed songs and operatic excerpts.

The high point of the evening—and perhaps of the whole Grant park season—was the performance of Haydn's G-major symphony [No. 13 in the B. & H. system].

The symphony's minuet, which as an expression of a noble and thoughtful joyfulness is quite worthy to rank even with the dances of the Bach orchestral suites themselves, lost none of its air of exaltation at the hands of Ganz and his men. It had a firm, serene line and an intoxicating sense of confident forward movement. The largo was made to sing dewily along and the finale to scamper happily.

The program was nothing if not varied, and not long after we had been lifted clean out of the world by the Haydn symphony we were set down with a bang right in the heart of America. A group of pieces by such people as Sanders and Guion brought to the program the stamp of the barn dance and the earthiness and bubbling gaiety of the country fiddler.

Miss Hoe delighted her listeners with the sincerity of her manner and by the happy choice of attractive, melodious songs she had made. Her phrasing was often eloquent, notably in Nedda's aria from "Pagliacci."

The Grant park concerts were sponsored this year, as they have been every year since 1936, by the Chicago park district and the Chicago Federation of Musicians.

* *

Eastern Star Club Gives Charity Dance Tonight

More than 5,000 guests are expected to attend the annual charity dance to be sponsored by the Chicago William A. Reber Worthy Patrons club of the Order of the Eastern Star of Illinois this evening at the Aragon ballroom.

WALK-OVER

Soft-as-a-whisper Suedes

PAGO—Black-as-night Suede with twinkling Patent bow and lacing. Elasticized, form-fit. $7.95

Your head in the clouds — your feet down-to-earth! New low heeled dress-up, MICKEY..soft Black Suede. $7.95

WALK-OVER SHOE STORES
125 S. STATE ST. (Palmer House)
4700 Sheridan Rd. • 1313 E. 63rd St. • Oak Park: 1136 Lake
Evanston: 1634 Orrington • Elgin: 52 So. Grove • Peoria: 327 Main St.

BLUMS VOGUE

invite you to see the

Fall Collection of Fashions
by
Molyneux of London

made expressly for Blums

630 South Michigan Avenue

F. E. Foster & CO.
164 N. MICHIGAN AVE. and in Evanston

FOR IMPORTANT DATES

Foster has aptly designed a captivating, giddy little flatterer—

The LASTEX STEP-IN

to heap compliments upon you! A real "smoothy" for fit, comfort and smartness, it is unobtrusively perforated, and flaunts a "love" of a bow!

Black Suede . . . $9.85

FOSTER QUALITY

POWELL

Presents
Fall-Winter Collection
of
Dramatic New Fashions
"Exclusive but not Expensive"

GOWNS • COSTUMES • FURS
DRESSES • SUITS • MILLINERY
COSTUME JEWELRY AND BAGS

POWELL in both our shops
700 NO. MICHIGAN

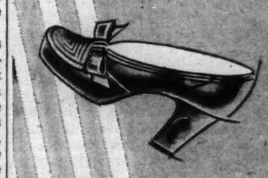

Xown Topic!

OUR COUP IN CALF FEATURED IN MADEMOISELLE

The smart street shoe the whole town's talking about! "Shineable" Softex calf that glows like fine mahogany each time it's shined! Medium heel. Black, Brown, Green, Kona Red. Sizes 4-10. AAAA-B.

8.95

Bags to match, 6.95

JOSEPH SALON SHOES

TOWN SALON 544 N. Michigan
EVANSTON 1829 Orrington
OAK PARK 1113 Lake Street
SOUTH SHORE 2350 E. Seventy-first

REDUCE NOW!

You MUST be streamlined for the new Fall suits, so take off unwanted inches the easy, QUICK, pleasant way. You'll be astonished and delighted to throw off 1 to 6 pounds the first treatment.

TRIAL TREATMENT INCLUDING FACIAL $1.95

Come in for FREE consultation

Open evenings by appointment

PRINCESS PAT SALON
At LANE BRYANT'S
Tel. RAN. 9800 101 N. Wabash Ave.

A Trimmer Waistline in

Warner's LE GANT

"STA-UP-TOP"

$5.00 UP

No Rolls!
No Bulges!
No Discomforts!

A band of small stays woven into pockets of Lastex keep this girdle from rolling at the top—and it's always in place! We suggest Sta-Up-Top to the girl who likes a neat waistline under skirts.

With Le Gant we also recommend Warner's A'lure Bra for control with comfort .....$1.50 up

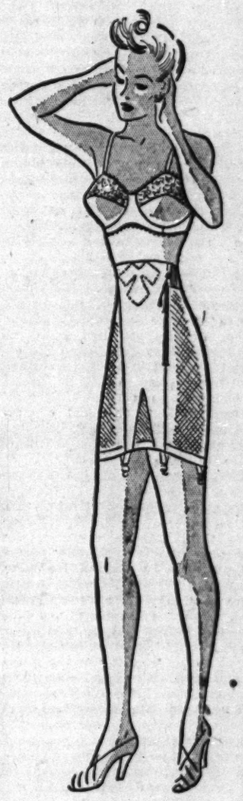

LOEBER'S CORSETIERES WILL FIT YOU PROPERLY AND MAKE ALTERATIONS WITHOUT ADDITIONAL COST

LOEBER'S
Corner Monroe 37 So. State St. Randolph 4874

Clever Young Cast Puts Over 'The Get-Away'

"THE GET-AWAY."
Produced by Metro-Goldwyn-Mayer.
Directed by Edward Buzzell.
Presented at the State-Lake Theater.

THE CAST.

Jeff Crane.....Robert Sterling
Dr. Josiah Glass.....Charles Winninger
Maria Theresa O'Reilly.....Donna Reed
Warden Alcott.....Henry O'Neill
Sonny Black.....Dan Dailey Jr.
Jim Duff.....Don Douglas
Moss.....Ernest Whitman

By Mae Tinée.

Good morning!

—in which the FBI, gets mighty busy—with telling results.

Now, while this picture doesn't possess much that's new in the way of story, it really has quite a lot to offer. You will meet some interesting young players with whose work and faces you are unfamiliar but whom you'll be hoping to see soon again and often; you'll enjoy the polished support they have in the performances of beloved veterans of screen and stage, and you'll realize that the reason you find yourselves so engrossed in a tale that's not fooling you a bit, is because of its having something right smart in the way of direction.

The hero is a young federal operative, planted in a midwestern penitentiary for the purpose of winning the confidence of an inmate thought to know all the inside dope on a gang of devils who have been terrorizing workers and making off with the pay rolls of midwest national defense industries. . . . He incites a riot, escapes in company with "Sonny" Black, and thru his connection with this critter is enabled to be of great service to his government. . . . Wouldn't you know that he'd fall in love with Sonny's innocent and devoted sister. . . .

Robert Sterling brings a lot to the rôle of Jeff. Tho sometimes he DOES amusingly resemble a belligerent baby, he can be both a fast and tough worker and he has a smile that will get him far, I think. . . . Donna Reed, who looks like a younger Mary Astor, is clever and exhibits a charming sense of humor. Dan Dailey as "Sonny" is scary—and believable. . . . Charles Winninger is splendid in the rôle of a good doctor gone wrong. All playing is most commendable.

The film isn't too long and it will hand you several spontaneous laughs in the scenes where girl meets boy and does something about it.

See you soon.

Your Stars ★ Today ★

By WYNN

Monday, Sept. 8.

Today's vibrations accent the stirring of emotions, desire to thrash around and explain or repair later—don't. Self-pity and resentment to be relaxed against; postpone choppy remarks and sudden breaks till later [about 100 years].

Your Year Ahead.

Your year ahead from today's anniversary brings chance for advancement, but from August next come tests, so avoid overexpansion, impulsive investment. Keep your attitudes, affairs liquid. Danger: March 25-April 4; Aug. 11-26.

Tomorrow.

Take the long look, both ways, before deciding what is best.

Do you want an individual interpretation of your own personal date? Send 10c for 1942 horoscope, 5c for balance of 1941—15c for both—to Wynn, Tribune astrologer, 286 5th avenue, New York, N. Y.

Amherst Club of Chicago Will Hold Dinner Tonight

The Amherst club of Chicago will hold its annual sub-freshman dinner tonight at the Indian Hill Country club. The party, for which 90 have made reservations, is held in honor of young Chicagoans who are entering the college this fall as freshmen.

Doris Blake's Letter Box

Have you a perplexing problem on which you need friendly counsel? Write to Doris Blake in care of the Chicago Tribune, Tribune Tower, Chicago, Ill. If you wish a personal reply, inclose a stamped, self-addressed envelope.

Cure for Heartbreak.

"Dear Miss Blake: I have been going with a boy for one year. Recently, without a word, he left me and went back to his old girl friend. I still love him, and do not know what to do or say. LOU."

Don't let on that your heart is broken, Lou. Find new interests in work, play, and a new heart interest, if possible.

Take Him Back.

"Dear Miss Blake: A certain fellow said he cared for me, but later denied it. After more than a year's absence he came back to me. Should I go with him? I still care. M. M."

As you still care for him go with him, but not to the exclusion of others. It's a compliment that he still cares for you, don't you think?

"A Debt Is Paid"

By Olga L. Rosmanith

[Copyright: 1941: By News Syndicate Co., Inc.]

TWO LETTERS.
CONCLUSION.

Hugo took the letter from Mrs. Payson and removed the short note from the torn envelope. The bulk was due to a small wad of money. He held it so that Kathleen could read it with him.

"Dear Hugo:

"Here's your $11. Thank you bagsful for lending it. But don't think I had no money. I had plenty but I keep it in a very awkward place. My boy-friend is too handy borrowing it back from me. And if we don't save we never will escape from this dead and alive hole where the only ones that got a good time are spoiled beauties like peroxide Carol.

"He keeps plaguing me for the money back and now he guesses where I keep it. He searched for it and almost found it. Hugo, would you mind it for me? He isn't kind and I don't trust him any more, but I go on loving him because I'm a fool, but money is a better friend and if I don't have any I won't feel safe.

"I wish I were lucky like Kathleen Murray and had a good, sweet guy like you.

"Jeanie."

"'He guesses where I keep it,'" repeated Hugo in a sad, tired voice, "so that's why he followed her——"

"And that's what I want to know," said Mrs. Payson briskly. "I'm all broken up about everything and I've no guests at the hotel—and after all this is my money."

Kathleen saw Hugo's lips tighten. She pressed his arm bidding him to be silent.

"I can tell you about this money, Mrs. Payson. The special investigator found it, and it's now in possession of the police."

"O." Mrs. Payson looked from one to the other hopefully. "I'm ignorant about such things. Maybe you can help me to get it."

Kathleen kept her temper and her voice remained even. "Sorry, we're ignorant, too!" She moved to the table and pressed the bell under the carpet with her foot. Susan bustled in to take Mrs. Payson out.

Kathleen and Hugo went back to the living room where the walls reflected the water dancing in the sun.

"Human nature," said Hugo, "how can anything with such potentiality for the divine be so unclean?"

"O, don't talk like a bad play, darling. It can be so wonderful—so gallant, too. Your mother—and little Jeanie who had to go on loving. What irony! If we'd only had that letter, we'd have got you free so much sooner."

Hugo put his hand in the pocket of his jacket.

"Speaking of letters, I put my hand down the side of the sofa between the cushion and the framework to retrieve my lighter and I brought up this note. It's yours—addressed to you—"

Kathleen took it with emotion. "I know. It's from my grandmother. She wrote them and hid them everywhere. As if she wanted me to feel she was here with me in the house—"

She unfolded the twist of paper marked with her name. A little note closely written on the back of a receipt for twelve balls of afghan wool, assorted colors.

"Dear Child: I had a waking dream just now. I seemed to see you here very troubled and unhappy and I was here with you trying to tell you not to worry, but you couldn't see me or hear me. I could see you, but you couldn't see me. It was very baffling and confusing. But I went on telling you not to worry because everything was coming all right and it seemed to strengthen and comfort you. After that the house filled with light and there was love and laughter. So I say don't ever sell Lake's End. It is a lucky house where good things happen and it will always hold my love for you.

"Dont be sad because I die in it. I know today death is only more life—a brief au revoir and a passing. At my age you see holes wearing in the veil—you look thru and such knowledge comes to you.

"But I do hope I have time to get my afghan finished—"

Kathleen gave it to Hugo to read, smiling tho her eyes were misty.

"You see why I love Lake's End? Why I never want to part with it?"

Hugo read the note, gave it back to her and folded her in his arms. She felt the serenity of his deep, sure happiness more moving than reckless ecstasy.

"And do you see why I never want to part with you? When old man Solomon said a good wife was above rubies he was thinking of a slim girl with lips like a thread of scarlet who was going to take after a jewel of a grandmother." He kissed her. "And I don't care if I do sound like a speech in a bad play."

THE END.

"No Light Came On"

By Alice Ormond Campbell

[Copyright: 1941: By Alice Ormond Campbell]

INSTALMENT I.

The blonde behind the desk had shallow eyes and an empty flirtatious smile. I'd been there an hour, and if she had anything better to do than hold a little court of dawdlers and flick powder on her 35 year old face I'd yet to observe it.

Right in the picture she was with the rest of this fashionable American nursing home, planted so incongruously in the suburbs of Paris. O, I'm casting no aspersions on our own medical regime! If a native told me this establishment wasn't *serieux* I could have said some biting things about French nurses in high heels, with a load of mascara on their eyelashes. I merely report what I saw that bright Tuesday in April as I sat in a grand Louis Quinze chair straight out of the Bon Marche and waited to see Cousin Lou.

The place looked rich and extortionate. You could all but smell the new paint on the columns that divided lobby from lounge, every small table had gorgeous roses on it, and long windows at the back showed a trim, typically French garden—gravel paths, bust of Marie Antoinette, all complete. What I didn't like was the giggling in corners, the preponderance of wasp-waisted men; and as for the young woman who, for 20 minutes, had been squirming miserably on a gilt stool, well, I was getting really worried about her.

Rather frantically she had pushed back her red hat and was billowing up to the desk.

"O," she moaned, "isn't there some place I can go?"

The blonde's eye took on a cold gaze. "The room's just been vacated. You have to let them put on the sterilized sheets."

"O, O, if it's 10 seconds longer!"

"Ten hours you mean. Just you go back and sit down."

As the poor girl retreated I caught the indignant addition: "Why, she can't have it yet! Doctor Hornton hasn't come."

Audible sniggers made my blood boil. They brought the other occupant of the lounge whirling around from the windows where he'd been smoking in bad tempered jerks and tossing ash on to the gravel outside.

"See here," he rapped, marching thru to the desk, "my appointment was for 4 o'clock sharp. Will you kindly ring Mrs. Rentrew again?"

A second visitor for Cousin Lou! English, his accent and the easy fit of his tweeds. Thirty? Not more. And not at all bad looking, altho the way he gritted what was more an order than a request didn't go down with the blonde. Frigidly she asked:

"And the name?"

"Dorsey."

He stood right over her while she reached for a jade-green microphone and spoke into it. A little indifferent French, then she hooked up.

"Mrs. Renfrew is still engaged. Well, and as I was saying . . . "

She turned back to her lounge lizards and went on with her tale.

The Englishman plumped down opposite me and scowled at the copies of Femina and Marie Claire on the little railed table between. He picked up the book I'd just laid aside and flipped over its pages. When his underlip thrust out in disdain I wanted to tell him I'd had to read it because Mr. Goldmark, my New York boss, had brought it to the boat when I sailed and would have to know what it was about; but just then he'd tumbled to its being my property.

"Sorry," he mumbled, and dropped it like a hot brick.

"It's mine no longer," I said. "Go right ahead."

Now that, from a stranger, was sheer bad breeding. English people don't put up with it at all. He never so much as indicated he had heard. Up he shot and did a caged jackal prowl, striding presently into a telephone box 10 feet away.

Well, I could take it. Why not, with my hair scraped up top in the latest way and crowned by a hat even Paris would call smart? I wondered, tho, if his business with Cousin Lou were professional; why he was so peeved at having to wait, and who was holding the fort in the room upstairs. From the morning of my arrival I'd been Cousin Lou's guest, but I'd met none of her friends. It had astonished me to find her sticking close to me before she was taken ill and avoiding other contacts; but then it was all funny, from the moment I had run into her in the Place Vendome.

I'd call by Morgan's bank to see if I had any letters. I'd just given my name to the clerk when some one clawed at my sleeve.

"Gay Ripley!" a voice shrilled "What, not little Gay? Well, of all the ridiculous things!"

I didn't know her, naturally. I hadn't seen her for 10 years, and with her hair a deep mahogany and her face all lifted and ironed and a perfect study in gouache I don't believe even my mother could have picked her out from a lineup of perennial charmers. She gave a small pout.

"Wake up, Gay! I'm your cousin, Marise Rentrew. You know."

"Cousin Lou!"

"But, of course." She took a quick look at my clothes. "Say, what on earth are you doing in Paris?"

I told her then about my splendid job, buying antiques for a big Park avenue firm—laying it on kind of thick, seeing she was Cousin Lou. I wanted her to know we Ripley children were able to have a nice little apartment with my mother to run it; but altho her eyes widened I didn't think she took half of it in. She kept shooting little sharp glances round the bank, biting her lips, tapping the floor with her tiny black sandal. Suddenly she tightened on to my arm. All her small-boned skinniness vibrated. A diamond clip blazed sparks, her frilled blouse sent me a wave of Molyneux Cinq.

"Listen, Gay! You're coming home with me. Where are your trunks?"

You could have knocked me flat.

You see, she was our family snob. All these years she'd been title-chasing in Europe we poor relatives hadn't got more than a Christmas card from her, if that. I wondered if being a widow had softened her toward her own kin.

"I've two suitcases outside in a taxi," I quavered, "but, my goodness, Cousin Lou, do you mean come home to stay?"

"What did you think I meant? Of course you'll come." She sounded impatient, put out—and a tiny bit anxious.

"It's most terribly good of you," I stammered. "I'll be a poor sort of guest, rushing about most of the day. Do you mind? I must just look at this cable."

The clerk had handed me one thru the wicket. It was from Mr. Goldmark and it said:

"Merger settled stop hold everything stop await instructions."

Merger! I knew what that meant. My firm was amalgamating with another big one; it had been talked about for some time. I might be kept on under the new arrangement—and again I might be dropped. For the present I was minus a job.

I expect I'd gone a little pasty. Cousin Lou was watching me, a shrewd glint in her eyes.

"You'll have to sleep, won't you? And eat. Let me tell you I've got the best cook in Paris. Just you run along out and get in my car. Gray sedan, English chauffeur."

I might as well. Particularly now. How the family would chuckle when they knew!

I was still hunting the sedan when out she tripped, very girlish in her smart black coat and skirt, one hand stuffing 1,000 franc notes into a bag. Far up the line of cars a shut-mouthed chauffeur held open a sleek gray sedan and gave her a look.

"Manx," she called, "pay off Miss Ripley's taxi, put her bags in back."

Something historic must be happening to Cousin Lou. She wanted me. That was plain, but I couldn't think why.

Even tho my sudden plight was absorbing my attention, I vaguely noticed how hastily she nipped into her car. Like a mouse into a hole, I thought. I also noticed her relieved sigh. She said nothing then, lapsing into a dream.

"Good old Champs Elysees!" I breathed, and that roused her.

"Nonsense, child, it's all spoilt with these cheap-john shops!"

She was just back, she said, from the villa near Cannes where she spent her winters. Horace Rentrew, her brother-in-law, had looked after her Paris apartment while she was away and was still there, his own lease having expired.

"He's in antiques, Gay. That may be useful to you."

"O yes?"

I didn't tell her that Mr. Goldmark had warned me about Horace, who, like so many gentleman amateurs, wanted the earth for his things. She went on to emphasize her brother-in-law's great devotion since poor Hiram had passed over, and something in her tone made me decide it wasn't as a chaperone I was being taken along, but rather as a buffer. Horace, I suspected, was sitting a little too heavily on her chest.

[Continued tomorrow.]

MOTION PICTURES DOWNTOWN

Today—AN INNOVATION—Chicago Theater
C'm'on Everybody . . . See, Hear, Marvel at
TELEVISION
(ON THE MEZZANINE)
IT'S FUN! Be TELEVISED yourself! See your friends TELEVISED! IT'S FREE!

CHICAGO — 35c 8:45-1 (plus tax) In Person SKINNAY ENNIS & BAND, ROSARIO and ANTONIO — ERROL FLYNN, FRED MacMURRAY "DIVE BOMBER" in Technicolor! Extra! "QUIZ KIDS"

25c 10 a.m. to 6:30 p.m. 40c to close plus U.S. Tax

STATE-LAKE — Screen "G-Men" Thrill "THE GET-AWAY" Robert Sterling · Donna Reed — STAGE ROADSHOW RIOT FUNZAFIRE BENNY MEROFF 36 NUTZ 36 — TONITE-8:45 NEW Professional VAUDEVILLE PREVIEW NITE 5-Extra Acts-5

REDUCED PRICES at these 3 theaters: 30c 8:45 to 1 p.m. 40c to 6:30 59c to close plus U.S. tax CHILDREN 15c to 6:30

UNITED ARTISTS — Joan Crawford · Greer Garson, Robert Taylor · Herbert Marshall "When LADIES MEET" EXTRA! "CARNIVAL OF RHYTHM" DISNEY COLOR-TOON · LATEST NEWS!

ROOSEVELT — EDWARD G. ROBINSON · MARLENE DIETRICH · GEORGE RAFT "MANPOWER"

BALABAN & KATZ Air-Conditioned THEATERS

GARRICK — MICKEY ROONEY · JUDY GARLAND "LIFE BEGINS for Andy Hardy" Lewis Stone · Ann Rutherford

APOLLO — JACK BENNY, KAY FRANCIS · ARLEEN WHELAN. Open 8:45 a.m. Pr. Chg. 1 & 6:30 "Charley's Aunt" 20th Century-Fox smash. 4th Loop Week! 4th Loop Week!

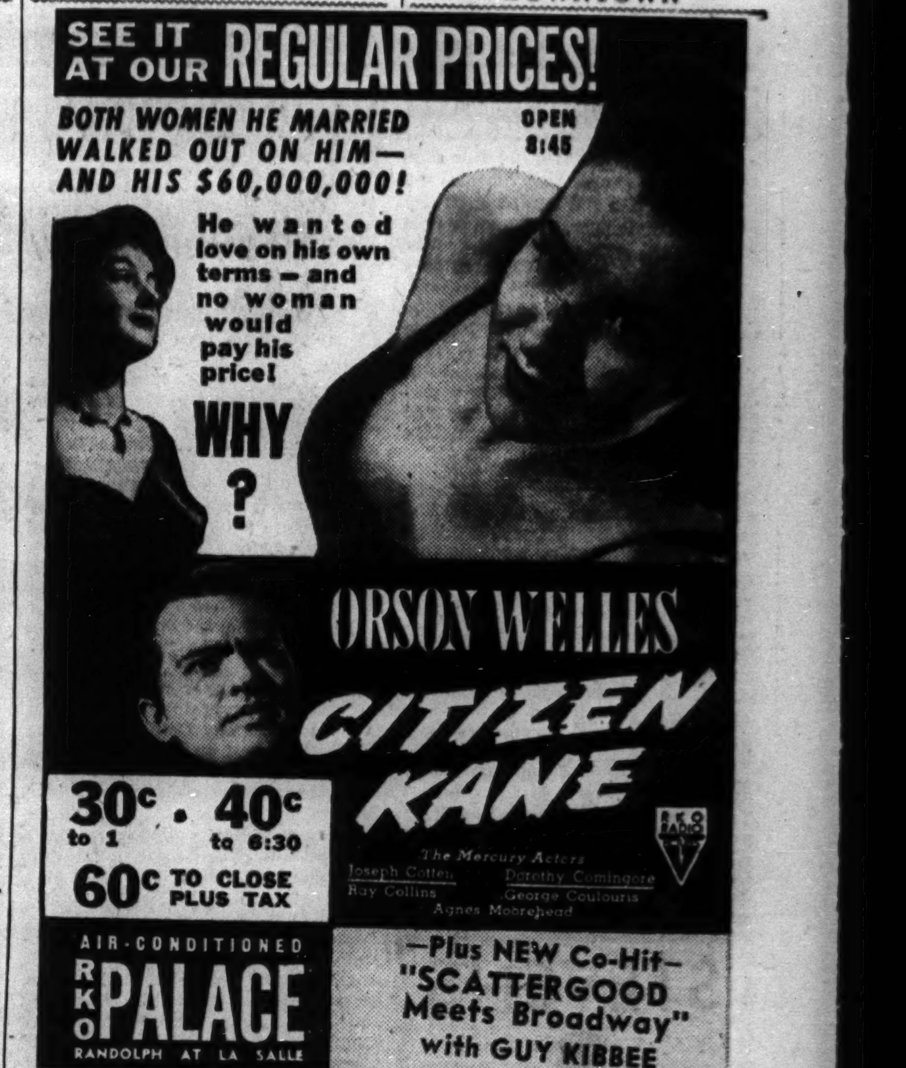

ORIENTAL — AIR-CONDITIONED · RAND. nr. STATE. LOOP'S GREATEST AMUSEMENT BARGAIN. OPEN 8:45. 2 FEATURES: MERLE OBERON, Melvyn DOUGLAS "THAT UNCERTAIN FEELING" BURGESS MEREDITH; DON AMECHE, BETTY GRABLE, Robt. CUMMINGS "MOON OVER MIAMI" In TECHNICOLOR. 25c to 6:30 · 40c to close · CHILD. 10c

McVICKERS — COOL · MADISON NR. STATE. Op. 8:45 · Pr. Chgs. 1 & 6:30. GINGER ROGERS in "TOM, DICK and HARRY" GEO. MURPHY, ALAN MARSHALL; WALTER PIDGEON, JOAN BENNETT in "MAN HUNT" with GEORGE SANDERS. 2 HITS

COOL—AIR CONDITIONED **World PLAYHOUSE** 410 S. Mich. Ave. Cont. 11:15 a. m. to Midnight—35c to 6:30 p. m. A Torrent of Tuneful Hilarity! "VOLGA-VOLGA" EXTRA! Exclusive Chicago Showing SOVIET-NAZI WAR Newsreels

WOODS Randolph-Dearborn 20c to 6:30 30c After 6:30. REDUCED PRICES Cont. 7:45 A. M. to 2 A. M. FIRST LOOP SHOWING!!! Thriller! "POISON PEN" Plus Anita Louise "TWO IN A TAXI"—Latest News Always!

STUDIO 66 E. Van Buren Open 12:45 20th Week 2 NAUGHTY, SPICY Comedies. Rex Harrison in One—Danielle Darrieux in the Other

TODAY NEWS REEL THEATER—Cont. 8:30 A. M. to Midnight—Mad. at Dear. 1 Hr. PROGRAM NEWS & SHORTS. F. D. R. Defies Hitler & 45 Other Events

LA SALLE Madison-Clark—COOL 2 FIRST SHOWINGS! "MAIL TRAIN" Thrills "TIME OUT FOR RHYTHM," Ann Miller RUDY VALLEE, GLEN GRAY AND BAND

CLARK CLARK AT MADISON LATE SHOW EVERY NIGHT. MISCHA AUER & STU. ERWIN "CRACKED NUTS" "BORDER VIGILANTES"—William Boyd

TELENEWS THE NEWS REEL THEATER State-Ran.—Cont. from 8:45 a.m. 50 EVENTS—Local—National—International 1 Hr. PROGRAM NEWS & SHORTS

MONROE MONROE AT DEARBORN FIRST RUN NEWSREELS. JOEL McCREA, ELLEN DREW "Reaching for the Sun" 'Million Dollar Baby' Priscilla Lane & Jeffrey Lynn

NORTH

BALABAN & KATZ Air Conditioned THEATERS

UPTOWN BROADWAY LAWRENCE — Open 1:30—MARY MARTIN—DON AMECHE, Rochester, Connie Boswell, Oscar Levant 'KISS the BOYS GOODBYE' Plus RONALD COLMAN, ANNA LEE, 'MY LIFE with CAROLINE'

GRANADA Sheridan-Dev.—Op. 1:30 Bette Davis & Cagney, "BRIDE CAME C. O. D." & Jas. STEWART, Paulette Goddard, "POT O' GOLD," Heidt

RIVIERA Brdwy.-Lawr.—Open 1:30 3 Wacky Gobs and a Gal! '3 COCKEYED SAILORS' & 'Highway West'

CENTURY Clark-Diversey, **NORSHORE** Howard-Clark, **BELMONT** Lincoln-Ashland, **NORTOWN** Western-Devon — They're T-N-Terrific! CLARK GABLE, ROSALIND RUSSELL "THEY MET IN BOMBAY" Joan (Whiz Kid) Bennett, Franchot Tone in "She Knew All the Answers"

PANTHEON Joan Bennett "MAN HUNT" Wallace BEERY "BARNACLE BILL" Marjorie MAIN

LAKESIDE The DEAD END KIDS in 'BOWERY BLITZKRIEG' Wm. Hopalong Boyd, 'BORDER VIGILANTES'

COVENT Cesar Romero "DANCE HALL" Frank Buck's Super Thriller 'JUNGLE CAVALCADE'

CINE 5 Unit Show—Wm. Hopalong Boyd, 'BORDER VIGILANTES' & Rudy Vallee, Ann Miller, 'TIME Out for RHYTHM'

HOWARD Hut Sut Hit, Jane Frazee 'SAN ANTONIO ROSE' & Frank Buck's Super Thriller 'JUNGLE CAVALCADE'

B&K SHOW TIME

The Esquire — "SHE KNEW ALL THE ANSWERS" JOAN BENNETT FRANCHOT TONE and THE ESQUIRE HOUR. Feature at 2:30, 4:30, 6:30, 8:30, 10:30

WINDSOR 1225 N. Clark—Open 1:30 Priscilla LANE, Jeffery LYNN, "MILLION DOLLAR BABY," & Joel McCrea, Ellen Drew, Eddie Bracken, "Reaching for the Sun"

RIDGE Devon at Clark—Op. 1:30 Rob't Taylor, "BILLY THE KID" Myrna Loy, Wm. Powell "LOVE CRAZY"

COED OPEN 5:45—"HIT THE ROAD" Eddie Albert, "THIEVES FALL OUT" MORSE "L" "ROBBERS OF THE RANGE"

BRYN MAWR 1125 Bryn Mawr—Long. 8074 Myrna Loy, "LOVE CRAZY" Robert Taylor in "BILLY THE KID"

CALO 5400 N. Clark St.—Open 1:30—COOL Robert Taylor, "BILLY THE KID" Myrna Loy, Wm. Powell in "LOVE CRAZY"

GOLD COAST Clark-North Ave.—Always 15c JAMES CAGNEY in "THE FIGHTING 69th"

PLAZA 308 W. North Ave.—Tyrone Power and Linda Darnell, "BLOOD AND SAND" Damon Runyon's "TIGHT SHOES"

LINCOLN 3164 Lincoln Ave.—Mat. 15c; Eve. 20c Anne Shirley, 'WEST POINT WIDOW' Gary Cooper, Barbara Stanwyck, 'MEET JOHN DOE'

DE LUXE 1141 WILSON AVE. Rob't Taylor, "BILLY THE KID" Myrna Loy, Wm. Powell, "LOVE CRAZY"

● **JULIAN** 918 Belmont 15c 1:30 6:30 20c After 6:30 DON 'RED' BARRY, "PHANTOM COWBOY" GEO. O'BRIEN, "PRAIRIE LAW"; Dick Foran, "Descending Doom" & Donald Duck, "Fire Chief"

● **SHERIDAN** 4038 SHERIDAN ROAD. DON AMECHE, CAROLE LANDIS, BETTY GRABLE, "MOON OVER MIAMI" In Color. WALTER PIDGEON, JOAN BENNETT "MAN HUNT"

● **VOGUE** 3812 Broadway, ● **DEVON** 6225 Broadway — Technicolor Hit!!! ROBERT TAYLOR "BILLY THE KID" Jeffrey Lynn, Priscilla Lane "MILLION DOLLAR BABY"

● **MODE** 3912 Sheridan Road—Open 1:30 "PAUNCH AND JUDY" In Color: DICK FORAN, "HEART OF NORTH" JOHN PAYNE, "KING of the LUMBERJACKS" "COFFIN ON WHEELS" & Porky Pig Cartoon

● **400** 6746 Sheridan 15c 1:30 6:30 20c After 6:30 Afraid to Dream!! . . to Live!! . . to Love!! A WOMAN'S TORTURED MIND LAID BARE! "SHINING VICTORY" & "VOICE in the NIGHT" Europe's "Underground" Radio Speaks!!!

● **BIOGRAPH** 2433 Lincoln, ● **DAVIS** 4614 Lincoln, ● **VIC** Sheffield-Belmont — TWIN LAFF HITS!!! WILLIAM POWELL, MYRNA LOY "LOVE CRAZY" MERLE OBERON, Dennis Morgan, Rita Hayworth "AFFECTIONATELY YOURS"

● **N. CENTER** 4031 Lincoln Ave.—Open 1:30 PRISCILLA LANE, JEFFREY LYNN, "MILLION DOLLAR BABY" Frank Buck's 'JUNGLE CAVALCADE'

● **BUCK'M** 3319 N. Clark—Open 1:30 "LIONS ON THE LOOSE" Carole LANDIS, Cesar ROMERO, "DANCE HALL" Frank Buck's 'JUNGLE CAVALCADE'

● **ARGMORE** 1040 Argyle—C-O-O-L TYRONE POWER, RITA HAYWORTH, "BLOOD AND SAND" ABBOTT & COSTELLO, "IN THE NAVY"

CINEMA CHICAGO at MICHIGAN — review 7:45—9:45 feature 6:30 8:25—10:25 "THE FLAME OF NEW ORLEANS" New Orleans a hundred years ago—delightful backgrounds and costumes—mornings in the woods—evenings at the opera—society with a local S—a silky adventures, an amorous sailor—balcony-climbing—belle-gazing—in short a most charming and sophisticated film.

ADELPHI 7074 N. Clark-Constance Cosmetics Rog. Pk. 1039 Bennett. Edward Arnold, Walter Brennan, Gene Lockhart, Gary Cooper, Barbara Stanwyck "MEET JOHN DOE" Fred MacMurray, Madeleine Carroll, B. Burke, "ONE NIGHT IN LISBON"

LITTLE GERMAN 2153 LINCOLN AVE. CONTINUOUS 6 P. M. 'DREI TOGA MITTELARREST' — A MILITARY COMEDY —

SOUTH

WOODLAWN COOL—3 Hits—Bing Crosby, "SWING WITH BING" MATA HARI GRETA GARBO, Lionel Barrymore. Ray MILLAND, Loretta YOUNG "Dr. Takes a Wife"

MIDWAY Cool—4 Hits—"Acquitted by the Sea" "West Point Widow" Rich. Carlson "Bride Wore Crutches" Lynn Roberts, R. Armstrong RITA HAYWORTH 'Special Inspector' Robert Paige

KEN 47TH & KIMBARK COOL 15c, 1:30-6:30—25c Aft. "ONE NIGHT IN LISBON" "MEN OF BOYS TOWN"

MARQUETTE Robert Taylor "BILLY THE KID" COOL Wm. Powell, Myrna Loy, "LOVE CRAZY"

SOUTH

BALABAN & KATZ Air Conditioned THEATERS

TIVOLI COTTAGE GR. AT 63RD — Open 1:30—MARY MARTIN—DON AMECHE, "Rochester," Oscar Levant & Connie Boswell, 'KISS the BOYS GOODBYE' Plus 3 WACKY GOBS AND A GAL! 3 COCKEYED SAILORS An Ocean of Fun!

SOUTHTOWN FREE PARKING — Open 1:30 James Stewart-Paulette Goddard "POT O' GOLD" HORACE HEIDT & ORCHESTRA Plus THE MARX BROTHERS, TONY MARTIN "THE BIG STORE" Extra! Sensational MARCH OF TIME! Amazing "PEACE By HITLER"

TOWER Clark Gable, Rosalind Russell, "THEY MET IN BOMBAY" Plus Betty Grable, Don Ameche, Carole Landis, "MOON OVER MIAMI" in Color

MARYLAND Priscilla Lane, "MILLION DOLLAR BABY" Plus Fr. Buck's Thrilling 'JUNGLE CAVALCADE'

REGAL ● Betty Grable, Don Ameche, "MOON OVER MIAMI" in Color Plus Cesar Romero, Carole Landis in "DANCE HALL"

B&K SHOW TIME

PICCADILLY 51ST AND BLACKSTONE — CLARK GABLE, ROSALIND RUSSELL, "THEY MET IN BOMBAY" DON AMECHE, BETTY GRABLE, "MOON OVER MIAMI"

ATLANTIC, **MIDWEST** — Frank Buck's "JUNGLE CAVALCADE" Priscilla Lane 'MILLION DOLLAR BABY'

PEOPLES 3 FEATURES — "JUNGLE CAVALCADE" "MILLION DOLLAR BABY" "GANGS OF SONORA"

HARPER — William Powell, Myrna Loy in "LOVE CRAZY" ROBERT TAYLOR in "BILLY THE KID"

HYDE PARK — Alice Faye, Cesar Romero, "Great American Broadcast"

SHAKESPEARE — Gary Cooper, B. Stanwyck "MEET JOHN DOE" "TIGHT SHOES"

PIX — MICKEY ROONEY, SPENCER TRACY "MEN OF BOYS TOWN" Madeleine Carroll, "ONE NIGHT IN LISBON"

ARK Cool—Abbott & Costello, "At the Ball Game" John Wayne, S. Gurie, "3 Faces West" Madeleine Carroll, Doug Fairbanks Jr., Basil Rathbone, Ronald Colman, David Niven, Raymond Massey, all in "PRISONER OF ZENDA"

KIMBARK 6240 Kimbark—Op. 12:30—COOL "I Was a Prisoner on Devil's Island" "Bride Wore Crutches," "Hurry, Charlie, Hurry" NEW PUSH BACK SEATS

JACKSON PK. ROBERT TAYLOR, "BILLY THE KID" William Powell, Myrna Loy, "LOVE CRAZY"

RAMOVA 35th-Halsted—Priscilla Lane, Jeffrey Lynn, 'MILLION DOLLAR BABY' Carole Landis, Cesar Romero in "DANCE HALL"

SOUTH

WARNER BROS. THEATRES For Picture Times Phone Triangle 1500

AVALON · **CAPITOL** — 79th at Stony · Free Parking · 79th at Halsted. Doors Open 1:30 Ginger Rogers "TOM, DICK AND HARRY" Ronald Colman "MY LIFE WITH CAROLINE" — Doors Open 1:30 Don Ameche, Betty Grable (In Technicolor) "MOON OVER MIAMI" Walter Pidgeon "MAN HUNT"

STRATFORD 63rd-Hals.—Wayne Morris, "THREE SONS O'GUNS" WALLACE BEERY in "BARNACLE BILL"

BEVERLY 93th-Ashland—Free Parking Ronald Reagan, Jeffrey Lynn, Priscilla Lane, "MILLION DOLLAR BABY"

JEFFERY 71st-Jeffery, **RHODES** 79th-Rhodes Free Parking — Jeffrey Lynn, Priscilla Lane "MILLION DOLLAR BABY" Joel McCrea "REACHING FOR THE SUN"

OGDEN "MILLION DOLLAR BABY" and Carole Landis, "DANCE HALL"

GROVE 76th-Cottage, **HIGHLAND** Free Parking — Cesar Romero, Carole Landis "DANCE HALL" Frank Buck's "JUNGLE CAVALCADE"

COSMO Thriller, "BOWERY BLITZKRIEG" Plus "THIS WAY, PLEASE"

SHORE 75th-Kingston, **FROLIC** 55th-Ellis — Robert Taylor (In Technicolor) "BILLY THE KID" William Powell, Myrna Loy "LOVE CRAZY"

HAMILTON Rooney, "BABES IN ARMS" Greta Garbo, "MATA HARI"

OAKLAND Rob't Taylor, 'BILLY THE KID' Powell & Loy, "LOVE CRAZY"

"MET" Thriller, "BOWERY BLITZKRIEG" Plus "MILLION DOLLAR BABY"

RAY Cool—Charlie McCarthy, Edgar Bergen, "Two Boobs in a Balloon"—'Jungle Archer' Tex Stone. Leo Gorcey, Binnie Barnes, Billy Gilbert "ANGELS WITH BROKEN WINGS" Jas. Stephenson, John Litel, Ronald Reagan "SECRET SERVICE OF THE AIR"

MICHIGAN 55th at Michigan—Open 1:30 Technicolor: Brian Donlevy, ROBERT TAYLOR in "BILLY THE KID" Binnie Barnes, "ANGELS with BROKEN WINGS"

LEX 1162 E. 63rd—COOLED by Refrigeration Myrna Loy, Wm. Powell, "LOVE CRAZY" Robert Taylor in "BILLY THE KID"

COMMERCIAL 8150 Comm'l—Open 9:30 Cesar Romero, C. Landis, 'Dance Hall,' & East End Kids, 'Bowery Blitzkrieg'

HIGHWAY Rob't Taylor "BILLY THE KID" COOL Wm. Powell, Myrna Loy, "LOVE CRAZY"

COLONY Frank Buck's 'JUNGLE CAVALCADE' COOL Priscilla Lane, "MILLION DOLLAR BABY"

SUN Abbott & Costello "IN THE NAVY" 'BLOOD & SAND' in Color, T. Power, Rita Hayworth

MOTION PICTURES NORTHWEST

BALABAN & KATZ Air Conditioned THEATERS

HARDING Bette Davis, Jas. Cagney 'BRIDE CAME C. O. D.' Plus James Stewart in "POT O' GOLD"

2 BIG HITS! **CONGRESS** 2135 Milw. Op. 1:30, **GATEWAY** 5216 Lawr. Op. 1:30 — CLARK GABLE "THEY MET IN BOMBAY" Plus JOAN BENNETT "SHE KNEW ALL THE ANSWERS"

TERMINAL 3315 Lawr. Op. 1:30, **BILTMORE** Div.-Dam. Op. 1:30 — PRISCILLA LANE Million Dollar Baby Plus FRANK BUCK'S Jungle Cavalcade

CRYSTAL Priscilla Lane, Jeffrey Lynn, 'MILLION DOLLAR BABY' Hut-Sut Sensation, "SAN ANTONIO ROSE"

BELPARK Cic.-Belm. Op. 1:30, **Will Rogers** 5635 Belm. Op. 1:30 — ROBERT TAYLOR as "BILLY THE KID" & WILLIAM POWELL, MYRNA LOY Riot! "LOVE CRAZY"

B&K SHOW TIME

LIBERTY 3705 Full.—15c 1:30-6:30 20c Aft. 6:30 Last Feature 11 P.M. '2 GUN SHERIFF' RED BARRY; Fuzzy KNIGHT, JOHNNY MACK BROWN, 'LAW of the RANGE' 'DESCENDING DOOM,' Buck JONES, Dick Foran, 3 STOOGES COMEDY plus A COLOR CARTOON

TWIN LAFF HITS!!! ● **EMBASSY** 3940 Fullerton, ● **IRVING** 4003 Irving Park — WILLIAM POWELL, MYRNA LOY "LOVE CRAZY" MERLE OBERON, Dennis Morgan, Rita Hayworth "AFFECTIONATELY YOURS"

● **AVON** 3327 Full. 15c 1:30 6:30 20c After 6:30 Full Price GARY COOPER, BARBARA STANWYCK, "MEET JOHN DOE" & "TIGHT SHOES"

● **CROWN** 1607 W. Division—Open 10:00 "SAN ANTONIO ROSE" Plus Carole LANDIS, Cesar ROMERO, "DANCE HALL"

MONT CLARE GRAND AVE. AT HARLEM — CLARK GABLE—ROSALIND RUSSELL "THEY MET IN BOMBAY" FRANCHOT TONE, JOAN BENNETT "SHE KNEW ALL THE ANSWERS"

ALAMO 3639 W. CHICAGO AVE. Priscilla Lane, Jeffrey Lynn, "MILLION DOLLAR BABY" Carole Landis, Cesar Romero, "DANCE HALL"

DRAKE 15c 1:30-6:30—3 HITS! "DRAFTED IN THE DEPOT" Myrna Loy, Wm. Powell, "LOVE CRAZY" Robert Taylor, "BILLY THE KID"

TIFFIN NORTH AVE. at KARLOV FREE PARKING—Jeffrey Lynn. Priscilla LANE "Million Dollar Baby" CESAR ROMERO, "DANCE HALL"

PORTAGE 4050 MILW.—OPEN 1:30 YEAR'S SCREWIEST LAFF RIOT! Una Merkel, Stuart Erwin, "CRACKED NUTS" DEAD END KIDS, "BOWERY BLITZKRIEG"

RIVOLI 15c, 5 to 6:30—20c After Damon Runyon's "TIGHT SHOES" Gary Cooper, "MEET JOHN DOE"

LOGAN Milwaukee-Sawyer—Op. 1:30—Merle Oberon, 'AFFECTIONATELY YOURS' Rudy Vallee in "TIME OUT FOR RHYTHM"

PATIO 6008 Irving Park—Robert Taylor, Maureen O'Sullivan, "BILLY THE KID" & Merle Oberon, Dennis Morgan, "AFFECTIONATELY Yours"

MILFORD 15c, 5 to 6:30—20c After Damon Runyon's "TIGHT SHOES" Gary Cooper, "MEET JOHN DOE"

MOTION PICTURES WEST

BALABAN & KATZ Air Conditioned THEATERS

MARBRO MADISON CRAWFORD — Open 1:30—MARY MARTIN—DON AMECHE, Rochester, Oscar Levant, Connie Boswell, 'KISS the BOYS GOODBYE' Plus Ronald COLMAN, Anna Lee, Chas. Winninger 'MY LIFE with CAROLINE'

PARADISE Op. 1:00—CLARK GABLE, Rosalind RUSSELL, "THEY MET IN BOMBAY" Plus Joan Bennett, "SHE KNEW ALL THE ANSWERS"

Cent. Pk. Op. 1:00—Cesar Romero, Carole Landis, "DANCE HALL" & Priscilla Lane, 'MILLION DOLLAR BABY'

STATE Open 1:30, **SENATE** Open 1:30, **MANOR** Open 1:30 — Priscilla Lane, Jeffrey Lynn, Ronald Reagan "MILLION DOLLAR BABY" Plus FRANK BUCK'S "JUNGLE CAVALCADE"

IRIS 5747 Chgo.—15c, 5:45-6:30—3 Hits—Fibber McGee & Molly, 'THIS WAY, PLEASE' Dead End Kids, "BOWERY BLITZKRIEG" 'Hopalong Cassidy,' 'BORDER VIGILANTES'

B&K SHOW TIME

● **AMERICAN** 8 N. Ashland Ave.—Open 1:30 PRISCILLA LANE, JEFFREY LYNN, "MILLION DOLLAR BABY" Carole LANDIS, Cesar Romero, "DANCE HALL"

● **B'DY STRAND** 1641 W. Roosevelt Road Hear MERRY MACS sing 'HUT SUT' song in "SAN ANTONIO ROSE" CAROLE LANDIS, Cesar Romero, "DANCE HALL"

● **JOY** 1611 Roosevelt Road—LAFF SHOW!! Mischa Auer, Stuart Erwin, 'Cracked Nuts' Plus WM. POWELL, MYRNA LOY, 'LOVE CRAZY'

● **CRAWFORD** 19 S. Crawford—Open 1:30 3 Stooges, Brenda & Cobina, Rosemary Lane, 'TIME OUT for RHYTHM' plus MERLE OBERON, DENNIS MORGAN, RITA HAYWORTH in "AFFECTIONATELY YOURS"

● **BYRD** Madison at Cicero—Open 1:30 TWIN LAFF HITS! WM. POWELL, MYRNA LOY, "LOVE CRAZY" plus MERLE OBERON, DENNIS MORGAN, RITA HAYWORTH in "AFFECTIONATELY YOURS"

● **WEST END** 121 N. Cicero 15c 1:30 6:30 20c Aft. 6:30 "PRISONER OF ZENDA" Doug Fairbanks Jr. Madeleine Carroll; Donald Duck, "Fire Chief" In Color: "ADVENTURES OF TOM SAWYER" EDGAR RICE BURROUGHS' "RIVER OF FIRE"

MARSHALL SQ. 2875 W. Cermak "MILLION DOLLAR BABY" Cesar ROMERO, Carole LANDIS, "DANCE HALL"

4 STAR ROBERT TAYLOR "Billy the Kid" Dead End Kids, "BOWERY BLITZKRIEG"

IMPERIAL 15c Matinee—Shelton Brooks F. E. Miller, "DOUBLE DEAL" Hopalong Cassidy Boyd, "BORDER VIGILANTES"

MADLIN 1910 W. Madison—15c, 12:30-6:30 Anne Shirley, 'WEST POINT WIDOW' Mickey Rooney, "MEN OF BOYS TOWN"

CENTURY 1421 W. Madison—Bin. Barnes, "ANGELS with BROKEN WINGS" Also 'I WAS A PRISONER ON DEVIL'S ISLAND'

LINDY 1710 W. Madison—15c, 12-6:30—20c Aft. "LAW of the RANGE," "DEADLY GAME," John Wayne, "LADY FROM LOUISIANA"

NORTHWEST

ADMIRAL 15c Till 6:30—Aft. 20c—Dish Nite J. Howard, "TIGHT SHOES" Gary Cooper, B. Stanwyck, "MEET JOHN DOE"

METRO Rita Hayworth, Merle Oberon "AFFECTIONATELY YOURS" "TIME OUT FOR RHYTHM," Ann Miller

● SUBURBAN ●

AUSTIN

PLAISANCE 'Men of Boys Town' with Mickey Rooney; also "TIGHT SHOES" Starting Thursday, "MEET JOHN DOE"

AUSTIN 'West Point Widow' Anne Shirley. Comedy Drama, "I'LL WAIT FOR YOU"

PARK Fred MacMurray, Madeleine Carroll, 20c Aft. 6:30 'ONE NIGHT IN LISBON' Geraldine Fitzgerald in "SHINING VICTORY"

SYMPHONY 4937 W. Chgo.—Matinee Daily! Powell & Loy, "LOVE CRAZY" Robert Taylor in "BILLY THE KID" (Technicolor)

ROCKNE 15c, 6 to 6:30—20c After. Ladies McKee Kitchenware 25c Adm. "MEET JOHN DOE"—"TIGHT SHOES"

ELMWOOD PARK

ELM 7540 Grand Ave.—William Boyd in "BORDER VIGILANTES" Rudy Vallee, "TIME OUT FOR RHYTHM"

ELMHURST

YORK PRISCILLA LANE, RONALD REAGAN, Jeffrey LYNN, 'MILLION DOLLAR BABY' Dennis Morgan, Merle Oberon, "Affectionately Yours"

VILLA PARK

VILLARD 15c 5 to 6:30—20c After. Selected Short Subjects. Mickey Rooney, "MEN OF BOYS TOWN"

LOMBARD

DU PAGE Op. 6—20c to 6:30—Rob't Taylor "BILLY THE KID" also Myrna Loy, Wm. Powell, "LOVE CRAZY"

MAYWOOD

LIDO — Rosalind Russell, Clark Gable "THEY MET IN BOMBAY"; Betty Grable, Don Ameche "MOON OVER MIAMI"

FOREST PARK

FOREST Madison and Des Plaines—COOL! ROBERT TAYLOR, Brian Donlevy "BILLY THE KID" R. Paige, J. Frazee, "SAN ANTONIO ROSE"

OAK PARK

LAMAR MARION AT LAKE STREET "L" TWO—HIT FEATURES—TWO. CLARK GABLE, ROSALIND RUSSELL "THEY MET IN BOMBAY" WALLACE BEERY "BARNACLE BILL"

LAKE LAKE AND MARION STS.—Open 1:30 *Wacky, Slap-Happy, Laff Show!!* Just A DOUGH Boy . . . Caught in the 'GRAFT'! HUGH HERBERT, Tom Brown, "HELLO SUCKER" *Men of BOLTS and are they NUTS!!* MISCHA AUER, Stuart Erwin, "CRACKED NUTS" Added: THREE STOOGES COMEDY RIOT!!

TOWN Roosevelt at Austin Blvd. 15c 5:30 6:30 20c After 6:30 "GHOST Comes Home" "I MET A MURDERER" BOB HOPE "OLD GRAY MAYOR" & "CRACKPOT QUAIL"

SOUTHERN 828 S. Oak Park 15c 1:30 6:30 20c After 6:30 GARY COOPER, BARBARA STANWYCK, "MEET JOHN DOE" & Laf Hit!! "TIGHT SHOES"

● SUBURBAN ●

WAUKEGAN & GOLF RDS. | WAUKEGAN & GOLF RDS.

EVANSTON

BALABAN & KATZ Air Conditioned THEATERS

VARSITY Bette Davis, James Cagney, 'THE BRIDE CAME C. O. D.' & Ginger Rogers Hit! 'TOM, DICK & HARRY'

VALENCIA Fibber McGee & MOLLY, "THIS WAY, PLEASE" & Merle Oberon, "AFFECTIONATELY YOURS"

CORONET Op. 5:45—TRACY-ROONEY "MEN OF BOYS TOWN" & Anne Shirley in "WEST POINT WIDOW"

B&K SHOW TIME

STADIUM Op. 1:30—1700 Central Ave. Robert Taylor, Brian Donlevy "BILLY THE KID" IN COLOR. Fibber McGee & Molly "THIS WAY, PLEASE" "CRACKED NUTS" Mischa Auer, Stuart Irwin

HIGHLAND PARK

ALCYON 25c, 6 to 6:30 "The GETAWAY" ROBERT STERLING, CHAS. WINNINGER "Three Sons O' Guns" Wayne Morris, Irene Rich

BERWYN

ROXY Myrna Loy, "LOVE CRAZY" Robert Taylor, "BILLY THE KID"

B&K BERWYN Op. 1:30—Frank Buck's 'JUNGLE CAVALCADE' Plus Priscilla Lane in "MILLION DOLLAR BABY"

NO MAN'S LAND

SINGLE FEATURE PROGRAM. JOAN BENNETT, FRANCHOT TONE, JOHN HUBBARD "SHE KNEW ALL THE ANSWERS" SELECTED SHORTS & THE LATEST NEWS. OPEN 6:00 **TEATRO** 25c TO 6:30

WILMETTE

WILMETTE Open 1:30—20c to 6:30 Joel McCrea, Ellen Drew "REACHING FOR THE SUN" Frank Buck's "JUNGLE CAVALCADE"

GLENCOE

GLENCOE OPEN 6:00—20c TO 6:30 Jeffrey Lynn, Priscilla Lane "MILLION DOLLAR BABY" Cesar Romero, Carole Landis "DANCE HALL"

LA GRANGE

B&K LA GRANGE Op. 1:30—Frank Buck's 'JUNGLE CAVALCADE' Plus Priscilla Lane, 'MILLION DOLLAR BABY'

HINSDALE

HINSDALE "Home of Single Features"—Mon., Tues.: "LOVE CRAZY"—7:15-9:45 Starting Wed. (4 Days) "BILLY THE KID"

All-in-One Casserole Is Triple Saving

Tuesday's Menu

BREAKFAST

Sliced Peaches on Prepared Cereal
Hot Biscuits Honey
Milk Coffee

LUNCH

Macaroni with Left-Over Beef and Cheese Sauce
Celery Curls Carrot Strips
Coconut Caramel Upside Down Cake
Egg Milk Shakes

DINNER

Lamb, Tomato and Eggplant Casserole
Tossed Salad of Lettuce, Cucumber and Green Pepper
Cornmeal Muffins
Date Tapioca Cream Pudding
Almond Custard Sauce

BY MARY MEADE.

[Copyright: 1941: By The Chicago Tribune.]

It's a triple economy when inexpensive meats are turned into all-in-one casseroles, a saving of time, money, and frazzled nerves for the cook.

Even ground meat may go into the casserole, as in this meat ball and vegetable casserole and the lamb and eggplant dish.

Meat Ball and Vegetable Casserole.

[Serves 6].

½ pound ground beef
½ pound ground veal
½ pound ground pork
1½ teaspoons salt
¼ teaspoon pepper
½ small onion, minced
¾ cup applesauce
½ cup soft bread crumbs
1 egg
Flour
2 tablespoon fat
2 cups canned tomatoes
4 medium potatoes
2 carrots, diced
1 stalk celery, sliced
1 green pepper, sliced

Have meats ground together. Season with salt and pepper, and mix with onion, applesauce, soft bread crumbs, and the slightly beaten egg. Shape into small balls and roll in flour, then brown in the fat. Skim from fat and place in casserole dish. Put remaining vegetables in the skillet drippings and bring to boil. Pour over meat balls. Bake in a moderate [350 degrees] oven for about 45 minutes.

Lamb and Eggplant Casserole.

[Serves 4.]

1 medium eggplant
2 cups ground lamb
¼ cup chopped onion
¼ teaspoon paprika
3 tablespoons chopped parsley
1 teaspoon salt
1 cup canned tomatoes, chopped

Pare and chop the eggplant, add all remaining ingredients, except the tomatoes, and turn into a greased casserole. Pour over tomatoes and bake in a moderate [350 degrees] oven for 45 minutes. Remove cover and allow to brown during the last 15 minutes of the baking time.

Wine adds distinction to this beef casserole.

Spicy Beef Casserole.

[Serves 4.]

1½ pounds beef stew, cut in 1-inch pieces
2 strips bacon
Flour
1 clove garlic
½ cup boiling water
½ cup claret wine
½ teaspoon salt
6 small onions
1½ cups diced carrots
4 peppercorns
4 whole cloves
2 bay leaves

Cook bacon until browned, but not crisp, and cut into 1 inch pieces. Dredge beef with flour and brown on all sides with the garlic in the bacon fat. Remove garlic and add water, wine, and salt. Bring to boil and turn into baking dish. Add vegetables, spices, and bacon. Cover and bake in a slow [300 degrees] oven for 2 to 2½ hours, or until the meat is tender. Water to which 2 tablespoons of vinegar have been added may be substituted for the wine.

MEETINGS TODAY

The Illinois Federation of Women's Clubs.—10, conservation department 1, literature and drama department.

Garden Club of Illinois.—10:30, Chicago Golf club, Wheaton, board meeting, luncheon, tour of Wheaton gardens; Wheaton Garden club hostess.

Chicago Club for Crippled Children.—2, Palmer House, open meeting, tea mah jong.

Junior Business and Professional Women's club.—7, Chicago Woman's club, opening business meeting.

Chicago Province, Beta Gamma Upsilon sorority.—Evening, Drake hotel, reinitiation of Gamma chapter.

Wisconsin Women of Chicagoland.—8, Congress hotel, illustrated lecture by Marguerite Lyon, "Take to the Hills."

GASOLINE ALLEY—NEWS FROM THE CITY

I HAD SOME GOOD VISITS WITH SKEEZIX IN DETROPOLIS, PHYLLIS. HE'S MAKING HIS WAY, HAS A COMFORTABLE PLACE TO LIVE AND IS WELL.
I'M GLAD YOU WENT, WALT.
AND HE IS LEARNING MORE THAN HE REALIZES. I MET HIS BOSS, CHIGGER. HE'S NO MENTAL GIANT BUT HE'S NOT THE SLAVE DRIVER SKEEZIX THINKS HE IS.
LIVING IS HIGH IN DETROPOLIS AND SKEEZIX'S SALARY IS LOW.
HE'S LEARNING TO BUDGET HIS EXPENSES AND MAKE HIS INCOME COVER THEM. I GOT HIM A SUIT OF CLOTHES AND GAVE HIM A LITTLE MONEY FOR RECREATION BUT HE DIDN'T WANT TO TAKE IT.
I'M GLAD HE'S WELL AND CONTENTED BUT I THINK HE DESERVES MORE MONEY.
9-8
Reg. U. S. Pat. Off.: Copyright, 1941, by The Chicago Tribune.

WINNIE WINKLE, THE BREADWINNER: Time Out

THANK YOU, DAN, FOR A LOVELY LUNCH! I'LL HAVE TO---
BIBB PIN CO.
IS THAT YOU, WINNIE? DO YOU REALIZE WHAT TIME IT IS?
YES, MR. BIBBS, AND I'M TERRIBLY SORRY TO BE SO LATE BUT I--
YOU SEEM TO FORGET THAT THIS IS A JOB AND I'M HIRING YOU FOR YOUR SERVICES AND--
IT'S ALL MY FAULT, MR. BIBBS! I KEPT WINNIE OUT OVER HER LUNCH HOUR!
OH, MR. MANLEY!! I-ER--I WAS JUST TELLING WINNIE IT WAS ALL RIGHT IF SHE WANTED TO TAKE THE AFTERNOON OFF--ER-AHEM--
Reg. U. S. Pat. Off.: Copyright, 1941, by The Chicago Tribune.

Colors Blaze—Even Shriek—in Autumn Garb

BY REA SEEGER.

What's new! Bright blazing color—shrill greens, flame red, burnt orange, blues that fairly bite, strange citron yellow, mustard, tangerine, imperial purple, and royal blue—used for slim daytime dresses, the popular dress suits that are a high fashion success, team of skirt and jacket all of the same fabric.

You'll see vivid green dresses matched to hat and shoes with coal black gloves and bag as the contrast. You'll see canary yellow subdued with inky black Persian lamb fur. And you'll see flame red suits, without anything to reduce the warmth. Formerly color combination in startling contrasts, and even in a clash, marked the first fall and winter clothes. This season the theme is played on one string—the same color from head to foot.

If this all-over wash of color shocks instead of soothes, and if you crave variety, try the important two-somes of skirt and jacket—the jacket in dashing color, the skirt in some dark contrast. Again the jackets are brilliantly alive whether they are of one shade or in plaids of many colors, but the colors are positively primitive in tone—no shrinking violets or pensive pastels.

This enveloping sheath of blazing color is easy to wear; even the all-black enthusiasts approve this revolutionary change. Long fitted coats buttoned snugly from throat to hemline feature large buttons of the same bright color wool as the coat. Suits and dresses also stress that same covered up look.

A surprise combine is the dramatic long coat and dress ensembles—the coat dark dull and slenderizing, the dress an unexpected orange, green, gold, flame red, or gaudy green. Dresses, however, are definitely companioned to the outer coat.

If you take this coloring seriously the accessories are only the limit to this fashion rage. Hosiery, gloves, bags, footnotes, hat and, yes, lingerie can be selected to complete this fine autumnal urge for brilliance.

* *

Blind Service Society Offers to Supply Reading

The Blind Service association announces that it is prepared to supply free reading to any high school pupil or college student who is blind or has impaired sight. Seats in temples for the Rosh Hashana high holidays also will be provided to the blind by the association. Applications should be addressed to association headquarters, 185 North Wabash avenue.

* *

War Relief Sewing Room to Reopen for Fall Today

The war relief sewing room and workshop operated by the women's division of the Salvation Army will reopen for the fall season today on the eighth floor of the North American building, 36 South State street. The women's division supplies all materials for volunteer workers to make into clothing for British war victims.

Trim Frock for the Home

WOMAN'S AND MISS' FROCK.

This is a trim frock for your hours at home, at the market, and for very informal hostessing. All the inexpensive fabrics make up well, and the only trimming is ready-made binding.

Style No. 2504 is designed for sizes 14 and 16, and 36, 38, 40, 42, 44, 46, and 48 inch bust measurements. Size 36 requires 3 yards of 39 inch material, with ⅝ yard of 35 inch contrasting and 5 yards of binding.

Address orders for Clotilde patterns to Chicago Tribune, P. O. Box 537, Grand Central annex, NEW YORK CITY, including 10 cents in stamps or coin (coin preferred—wrap it carefully) for each pattern ordered. IMPORTANT! Be sure to state clearly the number of the pattern and the size desired, and write your name and address plainly. The summer pattern book costs 15 cents, 10 cents if ordered with a pattern.

Understanding of Children Aids Teacher

By GLADYS HUNTINGTON BEVANS.

[Copyright: 1941: By News Syndicate Co., Inc.]

No matter how gifted she may be, no matter how thoroly she may know her subject, no teacher can really be called successful unless she knows how to manage children or, to put it in the more usual way, unless she can maintain good discipline.

What then, in a general way, are some of the things which good child management in the schoolroom, or good discipline, should accomplish?

First, it should establish a friendly relationship between the teacher and the child.

Force should not be used to gain any end, but instead there should be understanding, tactful management and sympathetic advice.

A child never should be corrected in a way that humiliates him, either publicly or privately.

When in any sort of difficulty, whether regarding behavior or lessons, a child should be encouraged, and the teacher should show faith in his power to succeed with himself or his work.

Especially should warnings about the dire fate that lies ahead of him be avoided. This is dangerous to his confidence in himself, and discourages him.

If a child does misbehave, arbitrary punishment is not the answer. Rather, he should be made to feel the logical result of behaving badly, after other measures have been tried.

THRU THE LOOKING GLASS

Shortly before Labor day we dropped in at a dermatologist's office and found it crowded to the bursting point with 'teen-age patients. It was just before school opened and at that late date parents apparently decided they would get their youngsters' complexions taken care of.

It's a curious thing, as the doctor pointed out, that many parents think a bad skin condition of long standing can be cleared up with one visit to the specialist, and it's certainly hard on the children.

In most youngsters a bad complexion is the cumulative effect of many years of faulty cleansing methods and improper diet. It calls for treatment that is based on careful examination of the cause, and results won't be obtained over night.

A certain amount of complexion difficulty is experienced by all youngsters in their 'teens. But if, over a period of months, the skin is prone to eruptions and shows signs of coarsening, expert advice should be sought immediately. A full-fledged case of acne is heartbreaking for the child and not too easy for the doctor to clear up.

If the child is going away to school, he or she should go well armed with a dermatologist's instructions about skin care and a responsible person at the school should be asked to see that the instructions are followed.

ELEANOR NANGLE.

Circular Luncheon Doily

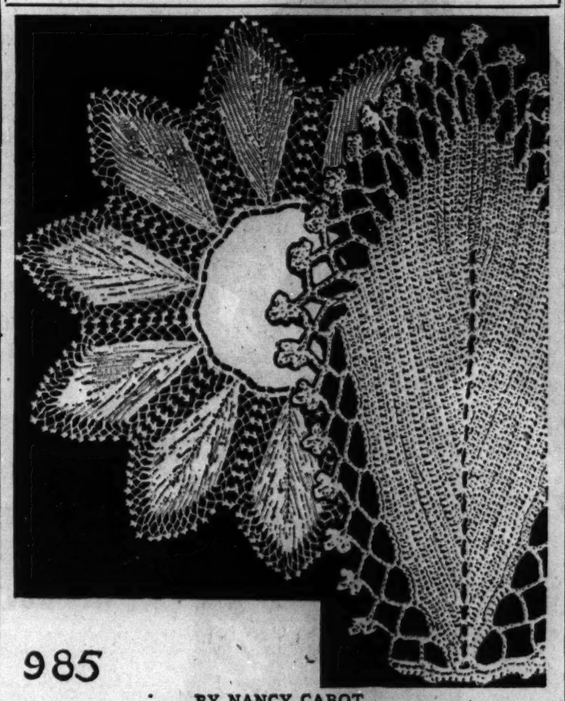

985

BY NANCY CABOT.

With those crochet workers who enjoy creating circular luncheon doilies, the petal design is destined to be one of the favorites. The petals are joined as the work progresses and then applied to the linen center. A fine, mercerized crochet cotton is used in preference to the heavier weights.

For instructions in crocheting the circular luncheon doily of petal design, No. 985, send 10 cents in stamps or coin to the Needlework Bureau, Chicago Tribune, 220 Fifth av., New York City.

Numerology By Evelyn Holmes

Sept. 8, 1941.

Universal day—A mental day. Use ideas to advantage.

Name and numbers—Last week we considered the name and numbers of President Roosevelt in connection with the recent conference at sea, so let's look at the numbers of the other leader at that conference, Winston Churchill.

First, let us consider the first letter of his first name. W is a 5, or the 23d letter of the alphabet, giving us a combination of 2 and 3 behind that 5. Here we have a highly erratic, mental number for the first letter expression, and Mr. Churchill has certainly lived up to that dynamic 5. His love of adventure, travel, change and his headstrong impulsiveness are well known traits. Those with 5s seek publicity, love to startle people with dramatic action and ideas. That he makes a universal appeal is to be expected when we see that the first vowel of his name is "i," a 9, the universal number.

Would you like to know what kind of a year 1941 will be for you? Send for your personal yearly, monthly, and daily guide.

Send this coupon with 10 cents [in [coin] and a stamped, self-addressed return envelope to:

EVELYN HOLMES,
Box 382, General Postoffice,
New York City.
[Please print.]

Name .....
Birth Date.....
[Month] [Day] [Year]
Street Address.....
City and State.....

Veterans' Group Luncheon

Mrs. Ellsworth tent, No. 5, Daughters of Union Veterans of the Civil War, will honor the Illinois department president, Mrs. Ray Smith, at a reception and luncheon Thursday in the Colonial tea room of Goldblatt Brothers' loop store.

According to CULBERTSON

[Copyright: 1941: By Ely Culbertson.]

Despite the reams which have been written about signal cards, their function and their importance, thousands of players still do not appreciate their correct usage. Once more I wish to point out that an unnecessarily high follow-suit card should not be used to indicate the possession of high honors in the suit. In almost every instance this message is quite unnecessary. A high signal does *not* say: "Partner, I have such and such a card in the suit you have led." Properly used, a signal card merely says "Come on!" or "Shift!"

North, dealer.
Both sides vulnerable.

NORTH
♠ A K 7 2
♥ A K 10 5 3
♦ Q 6 4
♣ 7

WEST
♠ 8 4 3
♥ 9 6
♦ A J 9 8
♣ Q J 10 5

EAST
♠ 9 6
♥ J 7 2
♦ K 10 5
♣ A K 9 6 2

SOUTH
♠ Q J 10 5
♥ Q 8 4
♦ 7 3 2
♣ 8 4 3

The bidding:

North	East	South	West
1 heart	Pass	1 spade	Pass
4 spades	Pass	Pass	Pass

South should have passed to one heart. His too-light response resulted in a contract which should have been easily defeated.

West opened the club queen, and East ostentatiously played the nine spot. His object in so doing is rather difficult to figure out, except along the lines mentioned above, namely, that he wanted West to know that he had very good clubs. Considering that West would have tha. knowledge the moment the club queen held the trick, East's intention appears rather absurd, and the fact that his partner misinterpreted the "message" was quite natural. West, not dreaming that East would attempt to tell him something that he could see for himself, took the high club signal to mean that East did not wish a shift. Since East could see dummy's heart suit as well as West could, the only justification for calling for a club continuation was that East had the heart suit well stopped and that he could not stand the normal shift to a diamond. West, with faith in his partner, followed orders. He continued with the jack of clubs, and after that declarer had no difficulty in running 10 tricks.

East's high club signal, after dummy's singleton appeared, was a horrible play. With no stopper in hearts, East should have seen that successful defense almost certainly depended on snaring diamond tricks in a hurry. Hence, instead of playing the club nine on the first trick, East should have welcomed the opportunity to play the deuce, demanding a shift. West would easily be able to read that this shift should be to diamonds and, if he played properly, would lead the diamond jack so that in case East had the king and two small, and declarer the 10 spot, three diamond tricks could be run by the defenders.

DANCERS WANTED!
Experienced girls about 5'5" tall for year around job in Chicago. Apply 4 o'clock Tuesday afternoon to Winnie Hoveler at Harry's New Yorker, 400 North Wabash.

4,000 to Canvass Today on 'Have a Heart' Tag Day

Today 50 agencies affiliated with the Chicago Associated Charities and the Chicago Federated Charities are appealing to Chicagoans for assistance thru their annual "Have a Heart" tag day. Approximately 4,000 women volunteers are giving their services as taggers. Free clinics for children and adults, sanatoriums for the ill and the convalescent, day nurseries, and social centers are among the institutions to share in the proceeds of the day. H. C. Gensch, superintendent of the Chicago Industrial Home for Children, is president of the Chicago Associated Charities, and Mrs. Frank Specht of the Service Council for Girls heads the Federated Charities.

AMUSEMENTS

LAST 3 WEEKS
8TH MONTH
My Sister Eileen
"Enormously funny"—Herald-American
$1.10 450 SEATS EVERY NIGHT $1.65
Mats. Wed. & Sat.—55c to $1.65
Nightly, Inc. Sun. (8:30), $1.10-$2.75
HARRIS COMFORTABLY AIR-CONDITIONED

SELWYN Nightly Incl. Sun. Mats. Wed. & Sat.
BEG. NEXT MONDAY
JOHN GOLDEN presents
The Outstanding Comedy Hit
CLAUDIA
By ROSE FRANKEN
SEATS NOW
1st Play Theatre Guild—American Theatre Society

WISH SHE'D LET US HELP!
You won't be worn out
At the end of the day,
When you do your washing
The Fels-Naptha way!
Golden bar or Golden chips—
Fels-Naptha Soap
banishes "Tattle-Tale Gray"

Visitors Beam on Desbarats' Shining Light

[Continued from page 15, column 5.]

ston and Miss Winston are sisters-in-law.

Mr. and Mrs. George Henry Worrall of St. Louis have announced the engagement of their daughter, Helen Warfield, to William Anderson Payne, son of Mr. and Mrs. Thomas J. Payne of Chatham, Va., formerly of Chicago. The wedding will take place on Nov. 8 in St. Louis, where Mr. Payne is in business.

Miss Worrall, a granddaughter of Mrs. C. F. Wheadon of Oak Park, has a brother, James Worrall, who lives in Winnetka. She attended Washington university. Mr. Payne attended the University of Virginia.

Miss Ann Marie Fox's Engagement Is Announced.

Mr. and Mrs. Joseph J. Fox of Windsor avenue announce the engagement of their daughter, Ann Marie, to John A. Donahoe Jr., son of Mr. Donahoe of Pittsburgh, Pa. Miss Fox was graduated from the Convent of the Sacred Heart and from Barat college. Her fiancé was graduated from Valley Forge Military academy and attended the University of Pennsylvania. At present he is stationed as a lieutenant at Aberdeen proving ground in Maryland.

Shaun is the name the Michael Cudahys [Annie May Henry] have given to their daughter born on Aug. 28 at Passavant hospital. The baby and her little brother, Michael Jr., are grandchildren of the Huntington B. Henrys and of Edward I. Cudahy.

Mr. and Mrs. Robert G. Walker [Jane McMurray] became the parents of a second son, George, on Friday at St. Luke's hospital. The baby is named for his late maternal grandfather. He and his little brother, Robin, are grandsons of Mrs. McMurray and of the William W. Walkers. The Robert Walkers recently moved to a new home in Kenilworth Gardens.

Mr. and Mrs. Marvin E. Tippey [Ellen Truax] are being congratulated on the birth of a daughter, Susan Kay, on Aug. 27 at the Highland Park hospital. The baby and her sister, Marilyn, are granddaughters of Mrs. Sewall Truax, and great-granddaughters of Mrs. William C. Egan.

Barbara Blend and D. C. McKinlay Wed.

Mr. and Mrs. Wilton Blend, 9300 South Winchester avenue, yesterday announced the marriage of their daughter, Barbara Roosevelt Blend, to Donald C. McKinlay, attorney, which took place Saturday evening in the Bethany Union church, 103d and Wood streets. The Rev. Clyde McGee, pastor, officiated.

Mr. McKinlay is the son of Judge and Mrs. Donald S. McKinlay, 10314 South Hoyne avenue. The bride's father is classified advertising manager of THE TRIBUNE.

The wedding party was made up of Loraine Blend, sister of the bride, maid of honor; Barbara Campbell, Chicago; Hope Branum, La Grange; Bonny Sheldrick, Dearborn, Mich., and Marian Nicholson, Milwaukee, Wis., bridesmaids. Edward McKinlay, brother of the bridegroom, was best man. The ushers were William White, Douglas Carroll, Parker Johnstone, Cyrus McKinnon, Walter Dickey, and Robert Blend, all of Chicago.

Following the wedding a reception was held for 250 guests at the Beverly Country club. The young couple left for a honeymoon in New Hampshire. Mr. McKinlay is a graduate of Darmouth college and the University of Chicago. His bride was graduated from Stephens college, Columbia, Mo.

Tennis matches arranged for next Thursday afternoon at the Saddle and Cycle club have been advanced to tomorrow to suit the convenience of Frank Kovacs and Bobby Riggs, two of the amateur stars who will be appearing. Jack Macey, the club professional, was in the east to secure the four top players for the matches. Play will start at 3:30 o'clock. A buffet dinner and dancing will follow the matches. Mrs. Herbert Stratford is chairman of the women's tennis committee.

Infant Welfare League to Give Fashion Show.

The Infant Welfare Service league of Evanston is giving a benefit fashion show at 2:30 o'clock this afternoon at 2544 Green Bay road, Evanston. Mrs. George P. Kendall is chairman of the show, in which several pretty members of the league will model. The proceeds will go to the Infant Welfare society.

Miss Helen Condon of Winnetka, who is president of the senior class of the student body at Manhattanville college in New York, will be the special guest at a tea today at the home of Mrs. Lewis C. Murtaugh of Winnetka.

The Junior auxiliary of La Rabida Jackson Park sanitarium will open its season with a luncheon and meeting at 1 o'clock today at the South Shore Country club.

New *under-arm* Cream Deodorant *safely* Stops Perspiration

1. Does not rot dresses or men's shirts. Does not irritate skin.
2. No waiting to dry. Can be used right after shaving.
3. Instantly stops perspiration for 1 to 3 days. Removes odor from perspiration.
4. A pure, white, greaseless, stainless vanishing cream.
5. Arrid has been awarded the Approval Seal of the American Institute of Laundering for being harmless to fabrics.

Arrid is the LARGEST SELLING DEODORANT. Try a jar today!

ARRID

39¢ a jar At all stores selling toilet goods (also in 10¢ and 59¢ jars)

IT'S FALL FASHION WEEK ON STATE STREET

SCALING NEW HEIGHTS IN FASHION

The sky's the limit . . . everything is reaching up to it. We show you peaks from our new collections. The new **SILHOUETTE,** tapered and tall. The **WRAP-AROUND** coat with a nostalgic whiff of 1925. The three-quarter **TUBULAR** Chesterfield over a narrow black dress. For after five, the revived splendor of **JET BLACK.** The dressmaker suit with its **BACK-TALK.** Altitude breaking **HATS,** Hindu turbans draped in vibrant colors, fur bearing hats . . . all plot to give your head new sleekness. **DULL SUEDE** in a Pagliacci bag, a side draped pump; **POLISHED CALF** in a square bag, a square-toed shoe. Add the leaven of clear, cool jewels with an **HEIRLOOM** look. These are our **STARS,** ready now for you who adore to be paces ahead in fashion.

Mink trimmed wrap-around coat, 495.00, No. Room
Chesterfield jacket costume, 85.00, Casual Clothes
Paillette trimmed dress, 69.95, North Room Dresses
Back-interest suit, 49.95, North Room Suits
Fourth Floor Fashion Shops.

Draped turban on large figure, 22.50
John Frederics' blonsed-crown hat, 39.50
Mink hat with mink tail snood, 49.50
John Frederics' folded profile hat, 35.00
French Room Millinery, Fifth Floor.

Pagliacci bag festooned with ruching, 38.50
Polished calf bag, 18.50
Heirloom-look jewelry, from 5.00 up
Mink trimmed gloves, 25.00
Accessory Shop, First Floor.

I. Miller side draped pump, 13.95
I. Miller polished calf pump, 12.95
Shoes, Third Floor.

CARSON PIRIE SCOTT & CO.

BE CERTAIN TO SEE OUR EXCITING FALL FASHION WEEK WINDOWS ON STATE STREET

SECTION TWO
SPORTS MARKETS
WANT ADS

Chicago Daily Tribune
THE WORLD'S GREATEST NEWSPAPER

For Faster Service 3 TRIBUNE PHONE NUMBERS
SUPerior 0200 Public Information Service | 0260 Sports Bulletin Service | 0100 Want Ads—General Business

MONDAY, SEPTEMBER 8, 1941. *** 19

NELSON'S 278 WINS $11,000 OPEN BY ONE SHOT

BEARS BEAT GIANTS, 14-8, IN FOURTH QUARTER RALLY

NORM STANDLEE GOES OVER FOR WINNING SCORE

Freshman Climaxes 53 Yard Drive.

An Exhibition!?!

GIANTS [8].		BEARS [14].
Poole	L. E.	Nowaskey
Cope	L. T.	Kolman
Edwards	L. G.	Fortmann
Hein	C.	Turner
Gildehaw	R. G.	Bray
Mellus	R. T.	Artoe
Howell	R. E.	Wilson
Shaffer	Q. B.	Luckman
Pugh	L. H.	Famiglietti
Cuff	R. H.	McAfee
Marefos	F. B.	Maniaci

New York	3	3	2	0	— 8
Chicago	0	7	0	7	—14

Touchdowns—Turner, Standlee.
Points after touchdowns — Manders, Snyder.
Field goals—Pedersen, Cuff.
Safety—McAfee.
Substitutions—New York Giants: Left end—Perdue, Vosberg; left tackle—Widseth; left guard — Tuttle; center — DeFilippo, Lunday; right guard—Younce; right tackle—Pedersen, Blazine; right end—O'Hagan, Horne, Loomis; quarter back—Falaschi; left half—Franck, Eakin, Beagan; right half—Yeager; full back—Soar, McLain.
Chicago Bears: Left end—Kavanaugh, Plasman; left tackle—Siydahar; left guard—Musso, Manders; center—Hughes; right guard—Baisi, Forte; right tackle—Mihal, Federovich; right end—Siegal, Wilson, Pool; quarter back—Bussey, Snyder; left half—Nolting, Clark, Swisher; right half—Gallarneau, McLean; full back—Osmanski, Standlee.
Referee—Ronald Gibbs. Umpire—John Kelly. Head linesman—J. J. Lipp. Field judge—Charles Sweeney.

BY WILFRID SMITH.

After 55 minutes of a nonchalant exhibition of their fundamental T formation plays the Chicago Bears, professional football champions, passed and ran 53 yards for the touchdown which whipped the New York Giants, 14 to 8, yesterday afternoon in Wrigley field.

Twice in the final quarter the Bears had failed to overtake their rivals, but the winning attack completely satisfied the crowd of 20,493 which had vocally shown its disapproval of the champions' indifferent play.

Perhaps the Bears planned it that way. At any rate the battle in which each team was guilty of misplays worked up to a climax because of those mistakes. The Giants held an early advantage and led, 6 to 0, on field goals by Win Pedersen and Ward Cuff. Then just before the end of the half Cuff fumbled with the ball in play on his own 20 yard line and when the ensuing scramble had ended, the Bears' burly center, Clyde Turner, was in the New York end zone with the ball. Jack Manders' place kick for the point gave the champions a 7 to 6 lead.

Bad Pass Hurts Bears.

In the third quarter Turner's bad pass from center to George McAfee in kick formation shot past the Bear back and into the end zone where McAfee was downed for a safety and the points which sent New York ahead, 8 to 7.

This score stood up until the Bears' last determined drive. They gained possession on their own 47 yard line after the Giants punted. Ray Nolting opened with an 11 yard sprint around end. Sid Luckman's pass was incomplete, but Nolting skirted the right flank of the New York line for five yards. On third down Luckman passed to Nolting in the flat at his right. Ray made a difficult catch near the sideline and went out on the Giants' 23 yard stripe.

Ray McLean turned the Giants' right end for a first down on the 10 yard line. On the next play, with Nolting blocking the half back, Norm Standlee drove off the other flank for nine yards and then smashed over guard on the next play for the touchdown. Bob Snyder converted for the final point.

Bussey Fires a Long One.

Since the game did not count in the National Football league standings, there was a tendency to use all players and to protect key men. Tuffy Leemans of the Giants, who has an injured arm, did not play at all.

The Giants checked a fourth quarter seventy-nine yard Bear assault when Bill Osmanski fumbled on a fourth down plunge on the 1 yard line. Osmanski's plunges and Young Bussey's sixty yard pass to Bob Swisher had set up the opportunity. The Bears came right back, however,

[Continued on page 21, column 5.]

ROOSEVELT'S PLEDGE

[October 30, 1940]

"And while I am talking to you mothers and fathers, I give you one more assurance.

"I have said this before, but I shall say it again and again. Your boys are not going to be sent into any foreign wars."

MOON MULLINS—THE START OR THE FINISH?

MOON, DEAR, PLEASE GO! YOU KNOW THAT YOU ARE A FUGITIVE FROM JUSTICE AND-
SURE, AND ALSO I KNOW I'M INNERCENT! BUT DON'T YOU WORRY, GEE-GEE. I'LL JEST PUT IN A PHONE CALL-
FOR THE POLICE?
NAW- FOR MY CONVOY!
OOOOOH! MA PORE HAID!
FER TH' LOVA MIKE, MUSHMOUTH, WHEN I LOCKED THE SENATOR IN THAT CLOSET I THOUGHT MY TROUBLES WAS AT A END.
YAS, SUH, BOSS, BUT YO' SHO' DIDN' KNOW WHICH END!
Williams
Copyright, 1941, by News Syndicate Co., Inc.

IT'S 10 YARDS ON THE CUFF FOR THE GIANTS

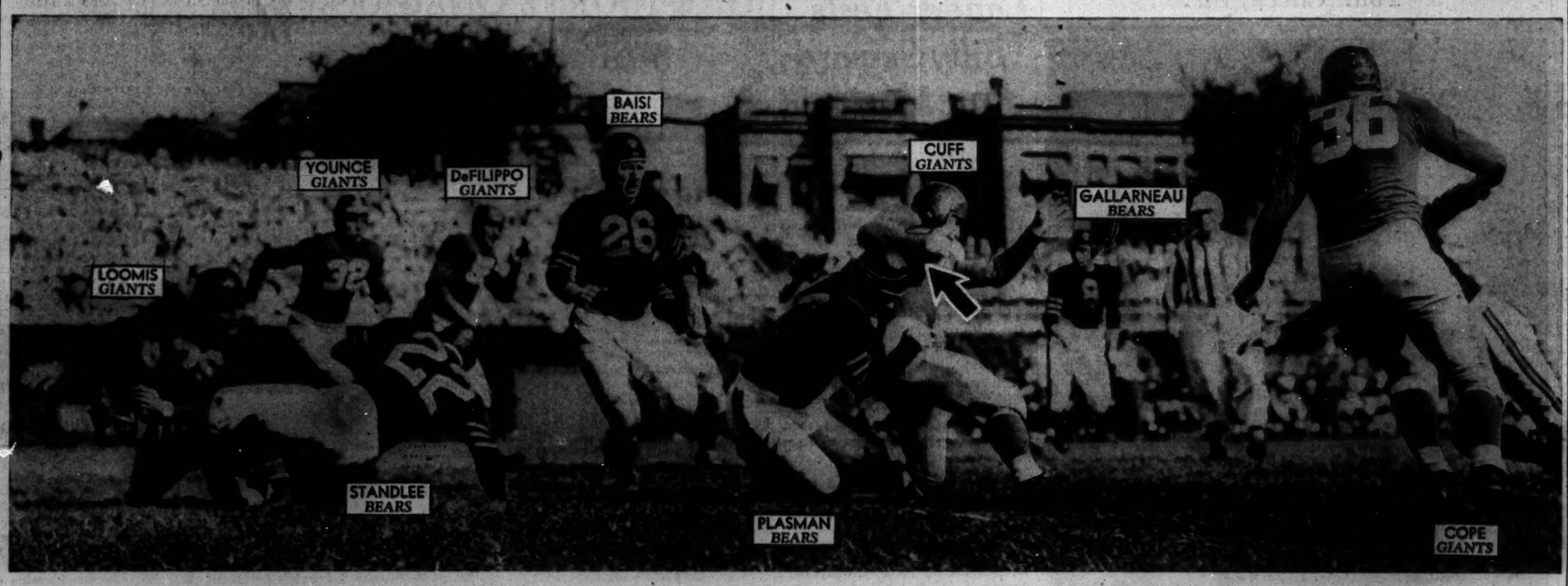

Ward Cuff, veteran New York Giants' half back, being brought down by the Chicago Bears' Dick Plasman after a 10 yard gain in the second quarter of yesterday's nonleague football game in Wrigley field. Cuff scored one of the Giants' two field goals in the first quarter. The Bears won the game, 14 to 8, on a late touchdown. [TRIBUNE Photo.]

BROWNS DEFEAT TED LYONS AND SOX IN NINTH, 3-1

BY EDWARD BURNS.

The White Sox blew another game to the Browns yesterday; also a wide open chance to resume second place. The score was 3 to 1, the Brownies counting twice in the ninth off Ted Lyons for the victory margin. The success gave them a record of eight triumphs in their last nine meetings with the bewildered White Sox.

A month ago the Sox led the Browns, 10 victories to 3 in the season series, but since that time have been either helpless before Brownie pitchers or hopelessly nervous in the field —sometimes both. The defeat gave the Sox only an even break with the Browns in 22 games.

The Sox made eight hits off Denny Galehouse, but there was only one inning in which Denny yielded more than one hit. His only pass was the one which he gave Bob Kennedy to force in a run and enable the Sox to escape their second shutout at the hands of the Browns in two afternoons.

A Lone, Mighty Rally.

Here's the way the Sox ducked another blanking: Joe Kuhel opened the fourth with the Sox's third hit. Taft Wright fanned, but Luke Appling beat out a single to Johnny Berardino, who was pulled out of position to cover second on a hit and run play. The bases were loaded after Myrll Hoag reached first on Harlond Clift's fumble. Kennedy then walked, forcing Kuhel across the plate. Mike Tresh tapped into a double play, started by Galehouse.

With two out in the sixth, Clift doubled along the left foul line and scored the tying run on George McQuinn's single to left.

That Sad Ninth.

Wally Judnich was retired after a three and two count at the start of the ninth, but Laabs doubled to right center. Joe Grace singled to left, Laabs scoring the winning run, and Grace reached second on the throw-in. Berardino singled to center, scoring Grace with the unneeded run. Berardino was thrown out by Wright trying to grab himself a double. Rick Ferrell singled for the fourth hit of the inning. Then Kolloway tossed out Galehouse.

The White Sox will leave late this afternoon for Washington, first stop on their final 1941 invasion of the east. Edgar Smith and Arnold Anderson will be the opposing pitchers in a night game tomorrow.

Eaves Evens It!

CHICAGO.	AB	R	H	P	A
Hack,3b	3	0	2	1	4
String'r,2b	3	1	1	1	3
Gilbert,cf	3	1	1	4	0
B.Olsen,cf	1	0	0	0	0
Nich'son,rf	4	0	0	2	0
Dahlg'n,1b	4	1	3	12	0
Cavar'ta,lf	4	0	1	2	0
Schef'g,c	4	0	0	2	1
Sturg'n,ss	4	0	1	3	3
Eaves,p	4	0	0	0	1
	34	3	9	27	12

PITTSBURGH.	AB	R	H	P	A
Ander'n,ss	4	1	1	2	1
Handley,3b	4	0	2	1	3
Elliott,rf	4	0	0	1	0
Stewart,lf	4	0	1	2	0
Fletch'r,1b	3	0	0	13	0
Martin,2b	3	0	0	1	7
DiM'gio,cf	3	0	1	4	0
Baker,c	2	0	0	3	0
Lanning,p	1	0	0	0	1
Klinger,p	0	0	0	0	0
	*30	1	5	27	12

*Garms batted for Lanning in sixth, and Leip batted for Klinger in ninth.

Chicago	010	002	000—3
Pittsburgh	000	000	001—1

Error—Stewart. Runs batted in—Sturgeon, Nicholson, Dahlgren, Handley. Two base hits—Dahlgren, Handley. Sacrifice—Stringer. Double plays—Hack to Dahlgren; Martin to Anderson to Fletcher. Left on bases—Chicago, 6; Pittsburgh, 3. Bases on balls—Eaves, 1; Klinger, 1. Struck out—Eaves, 2; Lanning, 1; Klinger, 1. Hits—Lanning, 8 in 6 innings; Klinger, 1 in 3. Losing pitcher—Lanning. Umpires—Goetz, Reardon and Conlan. Time—1:45. Attendance—6,619.

A Sad Ninth

ST. LOUIS.	AB	R	H	P	A
Heffner,2b	3	0	1	1	6
Clift,3b	4	1	1	0	3
M'Qu'n,1b	4	0	1	14	2
Judnich,cf	4	0	0	0	0
Laabs,lf	4	1	2	3	0
Grace,rf	4	1	1	2	0
Ber'dino,ss	4	0	2	2	2
Ferrell,c	4	0	2	4	1
Galeh'se,p	4	0	1	1	2
	35	3	11	27	16

CHICAGO.	AB	R	H	P	A
Kol'way,2b	4	0	0	2	2
Kr'vich,cf	4	0	1	3	0
Kuhel,1b	4	1	2	12	3
Wright,rf	4	0	1	1	1
Appling,ss	4	0	1	0	3
Hoag,lf	4	0	1	1	0
Ken'edy,3b	3	0	1	1	2
Tresh,c	3	0	1	4	1
Lyons,p	3	0	0	3	0
	*34	1	8	27	12

*Philley batted for Tresh in ninth.

St. Louis	000	001	002—3
Chicago	000	100	000—1

Error—Clift. Runs batted in—McQuinn, Grace, Berardino, Kennedy. Two base hits—Clift, Laabs, Kennedy. Three base hit—Kreevich. Sacrifice—Heffner. Double play—Galehouse to Ferrell to McQuinn; Berardino to McQuinn. Left on base—St. Louis, 6; Chicago, 7. Base on balls—Galehouse, 1. Struck out—Galehouse, 3; Lyons, 4. Umpires—Basil, Passarella and Rommel. Time—1:48. Attendance—4,759.

Pro Football

YESTERDAY'S RESULTS.
Cleveland, 17; Pittsburgh, 14.
Chicago Bears, 14; New York, 8.
Green Bay, 28; Philadelphia, 21.

Novikoff and Klein Tie for Batting Honors—Maybe

Lou Novikoff of Milwaukee and Lou Klein of Columbus will have to wait for the official averages, three months hence, to learn which won the American association batting title. When the season ended yesterday Klein had an unofficial average of .3701 compared to .3698 for Novikoff, a virtual tie. Novikoff got five hits in eight times at bat in a double header with Minneapolis yesterday.

EAVES PITCHES, DAHLGREN HITS; CUBS WIN, 3 TO 1

BY IRVING VAUGHAN.
[Chicago Tribune Press Service.]

Pittsburgh, Pa., Sept. 7.—Vallie Eaves and Babe Dahlgren delegated themselves feature performers today while the Cubs were doing the final bit of their 1941 chores on Forbes field. The Babe proved himself an asset by exploding three hits. The silent Eaves was equally helpful with a pitching job loaded with such deception that the Pirates didn't locate second base until the ninth inning. The score was 3 to 1, for the Cubs' ninth victory in their 22 engagements with Pittsburgh.

Dahlgren's batting feats included a double and a pair of singles, the extra base tap giving the Cubs an early one run edge over John Lanning. Babe's second single turned up in the sixth following two other hits and assisted in the promotion of the Chicagoans' only other runs.

Eaves Is Stingy.

Eaves, who now has a 3 and 3 record as a Cub, permitted only three singles and one pass for eight innings.

Dahlgren bounced a drive off the right field wall for two bases in the second inning and drifted over to third while Lanning was throwing out Phil Cavarretta. After Bob Scheffing popped out, Bobby Sturgeon singled to right, Dahlgren scoring. Babe's next appearance was at the start of the fourth. This time he singled to left, but his effort was erased on Cavarretta's double play roller to Stu Martin.

Babe Comes Thru Again.

The sixth, which gave Eaves the extra protection of two runs, began with Lou Stringer's single to left and Charley Gilbert's single which sent Stringer to third. Bill Nicholson, back in the cleanup spot for the day, rolled to Martin for the third time but the out gave Stringer time to run home. Then Dahlgren singled to left, Gilbert scoring, and when Stewart let the ball roll to the fence, Dahlgren hiked to third. The error proved of no help because Cavarretta fouled to Baker and Scheffing flied to DiMaggio.

The Pirates' ninth opened with Sturgeon making a snappy stop and throw that kept Pinch Man Leip from a possible high bouncing single. Alf Anderson then slapped a single into right and a moment later Handley doubled to left center, Anderson scoring. Sturgeon and Stringer took care of the next two batters.

In the Wake of the News

BY ARCH WARD.

EBBETS FIELD fans, who usually refuse to discuss any feat not performed by their Dodgers, are still chattering about Ernie Lombardi's clean theft of second the other day. . . . They say Catcher Mickey Owen was so astonished to see the gargantuan Ernie take off he just couldn't let loose of the ball. . . . Six camps are sending boxing teams to an all-army boxing tournament in Albuquerque, N. M., next week. . . . Look for the survivors in next winter's Golden Gloves. . . . When a National league umpire was asked why the callers have more trouble than their fellows in the American, he replied: "They have only one Jimmy Dykes while we have six or seven." . . . Big Pebble, winner of the Washington Park handicap, has the smallest feet of any thorobred in training but he can pick them up and lay them down, as the saying goes. . . . Monte Pearson, the pitcher recently sent to the Pacific coast by the Reds, scored exactly 100 victories in the major leagues. . . . The Detroit Lions have 15 experienced place kickers in camp. . . . Now, all they have to do is to get the touchdowns. . . . Nevada and the District of Columbia are the only two areas in the country which allow 25 round prize fights. . . . Eleanor Dudley, whom Marion Miley calls the longest hitter among feminine golfers, sometimes plays softball with the youngsters near the Ridge Country club. . . . Once the lads were playing football and Eleanor, passing by, took the ball for a dash around end. . . . The lad who tackled her suffered a broken leg. . . .

John L. Federovitch, the Bears' rookie tackle from Davis and Elkins, says his greatest thrill in the All-Star game was trotting out on the field before a throng of almost 100,000. . . . A crowd of 8,000 was big stuff in John L.'s campus days. . . . Horace Lee, newly appointed basketball coach at Utah State, runs a day nursery in his spare time. . . . Earl Strader, candidate for the St. Mary's [Cal.] frosh eleven, is no relation to Head Coach Red Strader. . . . Luke Appling of the White Sox says he's glad he's a right field hitter, because right hand batters who hit to right rarely hit their own feet with fouls. . . . We've read a couple or three times that there's a lot of pressure on Bucky Harris of the Senators because the club "never has finished in last place." . . . Just to keep the records straight, the Senators finished in the cellar in 1903, 1904, 1907, and 1909. . . . The team has not wound up last, however, since Clark Griffith became manager in 1911.

Every Mother.

A mother watches with infinite care
That her baby's food is just right,
Gives it exactly the formulae
That are proper by day and by night;
Doling out just the right amounts
Of such and such and so,
That her baby may wax both hale and strong,
And thrive and burgeon and grow.

But all of the time she's doing these things,
That her little man may grow strong,
Deep in the heart and the mind of her
There hums a sad little song;
While she's doing her all to make him grow,
A murmuring voice seems to say,
"Dear God, if I only could keep him mine,
Just as he is today!"

—Jazbo of Old Dubuque.

* *

The Three R's.

When women meet they give each other a remedy, a recipe, or a tumor.

—Anne Jesty Rogers.

Sorry, Dan, Can't Use 'Em.

Dear Arch: How are you, old scout? Hope everything is going along all right with you. Hope everything is fine. Ran into a friend on the street the other day and we got to talking about you. "Ward is a pretty good egg," he said. "I'll say he is," I agreed. "Arch is a prince." Well, the best of luck to you, old boy!

By the way—I'm inclosing a couple of things for the Wake.

—Daniel Francis Clancy.

* *

Sudden Thoughts.

All that some lawyers ask of life is three squares a day and one triangle a week.—Mike Rapchak.

I wonder how many big business men who are jubilant over large defense orders are, at the same time, saddened by the induction of their sons into the service?—Karlov Karlov.

* *

Bookie Blues.

When I played the longshots,
The favorites would win;
When I played the favorites
The longshots came in.
I worked out a system
With many good points—
I started to win,
Then they closed the joints.
—The Swede on Ridge.

[Continued on page 21, column 3.]

RIGGS SUBDUES KOVACS; REGAINS U. S. NET CROWN

New York, Sept. 7 (AP).—After playing one set of great tennis, Frank Kovacs of Oakland, Cal., came apart at every bolt and seam today and surrendered to Bobby Riggs of Clinton, S. C., in the finals of the National Men's Tennis tournament before a crowd of 10,000 in the Forest Hills stadium.

After having won the opening set at 7-5 with a sustained display of brilliant tennis, Kovacs was routed by his determined little opponent, 6-1, 6-3, 6-3.

The first set consumed nearly 30 minutes as they parried and fought for every point. The last three sets required only 40 minutes as Riggs won seven games at love and dominated the play.

Thus Riggs, at 23 years of age came back to recapture the title he won in 1939 and then surrendered to Don McNeill of Oklahoma City a year ago. Kovacs eliminated McNeill in the semi-finals.

Mrs. Cooke Wins.

The women's championship went to Mrs. Sarah Palfrey Cooke of New York City, who turned back Pauline Betz of Los Angeles, 7-5, 6-2. Mrs. Cooke already held the national doubles crown in partnership with Margaret Osborne, and she twice previously had been runner-up for the singles title, losing each time to Helen Jacobs in 1934 and 1935.

It mainly was her long experience as a star doubles player that gave Mrs. Cooke her winning margin today. She is the outstanding volleyer among the women, and it was her ability to go to the net and slash the ball away for placements at the crucial points that subdued Miss Betz.

The losing girl tried to win entirely from the baseline. She was fairly successful in the first set, but in the second she netted badly and could not make a match of it.

Pro Reports Bob Up.

There were the usual reports at the conclusion of the men's singles that Riggs had received attractive offers to turn professional and that he probably would do so. The new champion said he knew nothing about it, however.

When Bobby won the title two years ago he was not pursued by the professionals, supposedly because his game was not of the knock-'em-dead, lay-'em-in-the-aisles variety, but rather was a good, sound tennis game that was backed by tennis brains.

DODSON, HOGAN TIE FOR 2D AT TAM O' SHANTER

Toledo Pro Rallies Before 20,000.

BY CHARLES BARTLETT.
(Picture on back page.)

John Byron Nelson, who wasn't born in Edgewater or Woodlawn or Austin, still likes Chicago. The 29 year old sharpshooter, a native of Texas and a current resident of Toledo's Inverness club, yesterday fired a fourth round 70, two under par, for the 72 hole aggregate of 278 that enabled him to win the $11,000 Tam o' Shanter Open, richest tournament of the year. First place was worth $2,000.

Mr. Nelson, who has only won the National Open and professional titles in the last two years, went out yesterday in the presence of a gallery which reached 20,000 and fought his way to a one stroke victory over two of the great money swingers of all time—Leonard Dodson of Kansas City, Mo., and Ben Hogan of Hershey, Pa., each of whom had 279.

Dodson, who has played for keeps since he bet that kid next door he couldn't take a divot out of his breakfast porridge, put on a show comparable to the 206 with which he led the field thru the first three rounds.

The Birdie Wasn't There.

Dodson was in there at the finish trying to gain at least a tie with Nelson, who already had finished his chores. The Missourian stepped on the last green and surveyed an 18-foot putt. If it dropped he had a tie. He made a valiant effort, but the ball stopped inches short of the cup.

Hogan, leading money winner of this year and last, dropped a nine footer for a birdie on the 17th and needed one more of the same on the home hole, blowing a 15 footer which would have projected him into a tie.

Nelson first came to Chicago in 1931 and had the greatest disappointment of his life—his failure to qualify in the National Amateur at Beverly. There was a routine, kid pro's effort in the Medinah Open. Then came the Western Open of 1939, where he won the title at Medinah. And yesterday followed. The young man averred that he thought he could win after he smacked a No. 4 iron to the 460 yard 10th for a birdie and then rifled a six iron to the 135 yard 11th, six feet from the deuce he achieved.

Dodson Blames Missed Putt.

Dodson, on the other hand, felt that a missed 30 incher on the 6th hole was the one that cost him the title, even tho it enabled Leonard to go to the 63d green with a par 36, which still left him two shots in front of Nelson with nine holes to go. Then came Nelson with his brace of birds and a trapped second from a shaky lie on the 12th. Out of the rough on the 500 yard 15th, Leonard hit one of the great shots of the tourney, a spoon that landed just short of the carpet.

Hogan, who was tied for second at this same figure last year in the Chicago Open at Tam o' Shanter, missed a six footer for a birdie on the 500 yard 15th, the putt that might have lifted him into a dead heat with his old pal, Nelson.

Cards of the Big Three.

The cards for Nelson, Dodson, and Hogan:

Par out	453	444	435—36
Nelson out	453	444	444—36
Dodson out	353	435	445—36
Hogan out	453	444	445—37
Par in	534	445	344—36—72
Nelson in	424	445	344—34—70—208—278
Dodson in	535	445	344—37—73—206—279
Hogan in	424	445	334—33—70—209—279

The tremendous gallery was one of those things you wouldn't expect to see in a metropolitan center wherein golf, until this year, was reputed to be a noncrowd sport. The avenues leading to the first tee were lined with buses that brought the street car trade out—the folks who had to pay only a dollar to see Sam Snead,

[Continued on next page, column 1]

Major Leagues

NATIONAL LEAGUE.

	W.	L.	Pct.	G.B.
Brooklyn	88	47	.652	....
St. Louis	84	49	.632	3
Cincinnati	73	60	.549	14
Pittsburgh	72	61	.541	15
New York	62	69	.473	24
CHICAGO	61	75	.449	27½
Boston	54	77	.412	32
Philadelphia	38	94	.288	48½

YESTERDAY'S RESULTS.

Chicago..... 3; Pittsburgh 1
Brooklyn..... 13-4; New York 1-3
[Second game 10 innings.]
Boston..... 17-10; Philadelphia 6-1
St. Louis..... 11- 2; Cincinnati 7-5
[Second game 8 innings; darkness.]

GAMES TODAY.
No games scheduled.

AMERICAN LEAGUE.

	W.	L.	Pct.	G.B.
New York	92	46	.667	....
Boston	71	66	.518	20½
CHICAGO	71	67	.514	21
Cleveland	66	68	.493	24
Detroit	67	70	.489	24½
St. Louis	61	74	.452	29½
Philadelphia	59	77	.434	32
Washington	57	76	.429	32½

YESTERDAY'S RESULTS.

St. Louis..... 3; Chicago 1
Washington..... 3-4; Philadelphia 2-2
New York..... 8; Boston 5
Detroit..... 4; Cleveland 1

GAMES TODAY.
No games scheduled.

BYRON NELSON'S 278 WINS $11,000 OPEN GOLF MEET

Rallies on Last Nine to Beat Dodson, Hogan.

[Continued from first sports page.]

Hogan, Dodson, Nelson, Craig Wood, and Vic Ghezzi play.

A small portion of the crowd was physically disturbed when the grandstand back of the first green collapsed just as Snead was teeing off. None was seriously hurt.

Byron's victory raised him to third place in the money winners since Jan. 1, his $2,000 purse giving him a total of $8,752. Hogan, who hasn't been out of the money in his last 55 tournament showings, collected $1,300. Of that sum, $100 was rated off his second round 66, and the other $1,200 off of the total of second and third place of $2,400 which he shared with Dodson.

Two Amateurs Tie.

Arthur Doering of Medinah, last year's Trans-Mississippi champion, and Stewart [Skip] Alexander of Burlington, N. C., National Amateur medalist in Omaha recently, tied for the low amateur prize with scores of 296, 18 over par for the distance.

Scores for 72 holes, with the first three rounds in the aggregate and yesterday's final follow:

Byron Nelson, Toledo	208	70	278
Leonard Dodson, Kansas City, Mo.	206	73	279
Ben Hogan, Hershey, Pa.	209	70	279
Ky Laffoon, Miami, Okla.	213	70	283
Sam Snead, Hot Springs, Va.	210	75	285
Johnny Bulla, Greensboro, N. C.	217	68	285
Jimmy Hines, Great Neck, N. Y.	214	72	286
Jim Ferrier, Elmhurst	216	71	287
Jim Milward, Madison, Wis.	216	72	287
Herman Keiser, Akron, O.	215	73	288
Craig Wood, Mamaroneck, N.Y.	217	71	288
Horton Smith, Pinehurst, N. C.	219	69	288
Jim Turnesa, Camp Lee, Va.	217	71	288
Johnny Revolta, Evanston	216	73	289
Charles Kocsis, Detroit	218	71	289
Lawson Little, San Francisco, Cal.	216	73	289
Ralph Guldahl, Chicago	214	75	289
Sam Byrd, Ardmore, Pa.	220	70	290
Herman Barron, White Plains, N. Y.	221	69	290
Bill Barbour, Brecksville, O.	216	74	290
Al Huske, De Kalb	215	75	290
Lloyd Mangrum, Monty Pk., Col.	219	73	291
Mike Turnesa, White Plains, N. Y.	219	72	291
C. Harbert, Battle Creek, Mich.	222	69	291
Tony Penna, Dayton, O.	218	73	291
Joe Turnesa, Rockville Centre, N. Y.	218	74	292
Vic Ghezzi, Deal, N. J.	217	75	292
Jimmy Thomson, Chicopee, Mass.	217	75	292
Harry Cooper, Northmoor	217	75	292
Clayton Heafner, Linville, N. C.	216	76	292
M. S. Ransom, Fort Worth	217	75	292
E. J. Harrison, Little Rock	219	74	293
George M. Smith, Onwentsia	217	76	293
Jack Grout, West Pittston, Pa.	223	70	293
Jim Foulis, Ruth Lake	221	73	294
Sonny Rouse, Waukegan Race	219	76	295
Bill Kaiser, Louisville, Ky.	218	77	295
Al Favelli, Highland Park	220	75	295
Herb Johnson, Butterfield	220	75	295
Frank Flegal, Acacia	221	74	295
Bob Stupple, Skokie	223	73	296
Bob Hamilton, Evansville, Ind.	223	74	296
P. Bunyan, White Plains, N. Y.	221	75	296
*Skip Alexander, Raleigh, N. C.	222	74	296
*Art Doering Jr., Medinah	221	75	296
Emil Mashie, Onwentsia	216	81	297
Bill Melhorn, Foster Range	221	76	297
Edmund Wysowski, Kewanee, Ill.	220	78	298
Charley Penna, Medinah	228	70	298
*K. R. Hellemann, St. Louis	224	74	298
Frank Commisso, Brighton Station, N. Y.	223	76	299
*W. E. Burkemo, Evanston	221	78	299
Chandler Harper, Portsmouth, Va.	224	75	299
Dick Metz, Oak Park	226	73	299
F. Metzger, Cuyahoga Falls, O.	225	75	300
F. H. Gronauer, Indianapolis	227	73	300
Byron Harcke, Roselle	225	75	300
M. E. Lint, Spencer, Ia.	224	76	300
R. Kellogg, Traverse City, Mich.	224	76	300
Frank Muliqueney, Salinas, Cal.	228	73	301
D. Shute, Huntington, W. Va.	218	83	301
*John Barnum, Elmhurst	229	72	301
John Malutic, Cleveland	227	74	301
Al Anderegen, Art's Fairway	225	77	302
Red Francis, Hollidaysburg, Pa.	225	77	302
D. Reimann, Muskegon Heights, Mich.	228	75	303
*Skee Riegel, Glendale, Cal.	228	75	303
Rod Munday, Sylvania, O.	218	85	303
E. Christ'sen, Coral Gables, Fla.	224	80	304
Rod Williamson, Fort Wayne	228	77	305
H. Scharlau, Bloomington, Ill.	230	76	306
J. Hutchinson Jr., Rockford	228	78	306
*Sid Salomon, St. Louis	228	79	307
Steve Grady, Evanston	229	78	307
M. W. Beal, Clinton, Ia.	229	78	307
W. Keller, Keller Fairways	228	80	308
*S. A. Williams, Evanston	228	80	308
Alan Baker, Timber Trails	226	82	308
*J. W. Chambers, Tam o' Sh'r	229	79	308
Wilson Crain, Addison Range	231	78	309
R. J. Kaiser, Racine, Wis.	228	83	311
*Randall Ahern, North'le, Mich.	234	81	315
*Don Armstrong, Medinah	231	80	315
Eddie Williams, Brvn Mawr	226	withdrew	
Dave Tosh, Sunset Ridge	234	withdrew	
Frank Sally, Park Ridge	237	withdrew	

*Amateur.

CHICAGO CARDS RELEASE 9; CUT ROSTER TO 39

The Chicago Cardinals last night announced the release of nine players, which cut their squad to 39. Included were Bill McGannon, Notre Dame half back, and Nick Kerasiotos, guard from St. Ambrose, both members of the 1941 national College All-Star team. They were handicapped by lack of weight. Others released follow:

Half backs—Morry Kohler, Oregon State; Judson Hudson, Davis & Elkins. Guards—Mike Kopcha, Chattanooga; Bill Murphy, Washington university; Boyce Nall, North Texas Teachers; Ruppert Hughes, Wake Forest, and Fred Harris, tackle from Southern Methodist.

The Cardinals now are six over the league's 33 player limit and this number must go before the game with Cleveland in Comiskey park the night of Sept. 16. The Cards will take their entire squad to Kenosha for tomorrow night's game with the Kenosha pro eleven.

"THE ALL AMERICAN WAY"

A sound motion picture produced by the Chicago Tribune and released thru Superior Pictures

SHOWING

TODAY AT THESE THEATRES

CHICAGO:

Englewood Theatre
726 W. 63d St.

Royal Theatre
1453 Milwaukee Ave.

OUT-OF-TOWN:

Sosna Theatre
Mexico, Mo.

SMILIN' JACK—A BED SITUATION

TERRY AND THE PIRATES—RELUCTANT DRAG-IN

Your Check, Sir!

[TRIBUNE Photo.]

Charles S. May (left), president of Tam o' Shanter golf club, presenting check for $2,000 to Byron Nelson yesterday for his triumph in the $11,000 Open. Nelson shot 278, 10 under par.

Leading Money Winners Listed in $11,000 Tourney

Leading prize money winners in yesterday's $11,000 Tam o' Shanter Open golf tournament follow:

Bryon Nelson, $2,000; Ben Hogan, $1,200; Leonard Dodson, $1,200; Ky Laffoon, $700; Sam Snead, $700; John Bulla, $700; Jimmy Hines, $500; Jim Ferrier, $425; Jim Milward, $425; Craig Wood, $282.50; Herman Keiser, $282.50; Jim Turnesa, $282.50; Horton Smith, $282.50.

John Revolta, Lawson Little, Chuch Kocsis, and Ralph Guldahl, $167.50; Al Huske, Sam Byrd, Bill Barbour, and Herman Barron, $112.50; Mike Turnesa, Tony Penna, Lloyd Mangrum, and Chick Harbert, $62.50; Jim Thompson, Harry Cooper, Joe Turnesa, Vic Ghezzi, Clayton Heafner, and Henry Ransom, $41.67.

LUTZ TROPHY IS WON BY LIVELY LADY 4TH TIME

Lively Lady, Otto Dreher's south shore sloop from the Yacht club of Milwaukee won the Lutz trophy for the Lake Michigan Q class sailing championship yesterday on the Jackson Park Yacht club's course for the fourth successive year. The 47 foot racer captured both races held yesterday as well as the first one, sailed Saturday afternoon. Winning score for the champion Q boat was 21¾ points to 16 gathered by Anthony Herrmann's Racine [Wis.] Yacht club entry, and 13 by Al Peuquet's Conewago of the Chicago Yacht club.

The Chicago Corinthian Yacht club's crews defeated North Shore Yacht club skippers of Highland Park in a team race sailed yesterday in a dozen Snipe class sloops off Montrose harbor. The Corinthians won with 7,716 points to 6,474. Each club had six crews sailing as many of the Corinthian Snipes.

HAWTHORNE
8 RACES First at 2:15 P.M.

OPENING TODAY

TODAY, LADIES' DAY
Admission 30c tax only
SAT., SEPT. 13th, HAWTHORNE HANDICAP, $5,000.00 ADDED

TAKE ILLINOIS CENTRAL R. R.
Special train leaves Van Buren Station at 1:20, except Sat. 12:30 and 1:10. Stops 12th st. and Halsted st.
CHICAGO TIME GIVEN. ROUND TRIP, 50c.

"L" SERVICE
DOUGLAS PARK EXPRESS every 15 min. RUSES Lv. Wilson and Sheridan 12:45, 63rd & Cottage 1 P. M., 63rd and Berg. 1:15, Mad. & Crawford 1:20, Sherman Hotel 1:20.
ADMISSION TO GRANDSTAND $1.00. CLUBHOUSE $2.00; This Includes Tax. For Reservations Call CICERO 7021.

SCHLITZ BOWLERS WIN OPENER OF CLASSIC LEAGUE

The Schlitz Beers opened the Sunday division of the Classic Bowling league with a 3,048 series last night at Stack and Ryan's Recreation. This total took three games from the Ambrosia Beers. The Koenig Braus took two from Blatz; the Monarch Beers defeated the Rupperts twice, and the National Billiards won two from Pabst. Scores:

N. BILLIARDS [2,918].				PABST [2,918].			
F.R'k'n	168	223	226	Freitag	190	209	190
H'reich	172	233	196	Keegan	189	224	191
Butler	235	171	157	Fuller	158	160	158
W'nsel	202	185	183	Sowa	203	253	208
Wass	192	190	191	Sinke	188	211	197
	964	1001	953		908	1066	944
MONARCH [2,912].				RUPPERT [2,789].			
Flesch	194	168	222	Calkin	179	165	210
Eland	181	207	183	Marian	201	159	199
Ledene	212	180	187	Hile	163	195	189
W'berg	214	203	185	Kerr	165	187	232
Lenzen	179	179	217	Skovic	170	194	181
	980	938	994		878	900	1011
AMBROSIA [2,884].				SCHLITZ [3,048].			
Zaino	154	225	199	Bishop	154	275	235
L'quist	177	189	204	P'nell	187	202	220
Moon	167	212	212	Gersch	170	183	184
Farnan	157	171	174	Kest'r	203	236	193
Ryan	179	245	219	K'make	166	212	216
	834	1042	1008		890	1110	1048
KOENIG [2,860].				BLATZ [2,939].			
Jerzyk	199	191	200	A.K'in	178	177	163
Hunter	184	165	198	Garant	217	173	162
K'laski	201	211	187	Th'n	220	227	205
Genter	205	201	233	S'mins	185	191	214
F'ereen	189	205	151	Smith	233	189	205
	918	973	969		1033	957	949

FIREMEN WIN AGAIN.

The Chicago Firemen continued their winning streak by defeating the Glen Ellyn Reds yesterday in Glen Ellyn, 11 to 10. Larry Hope's two base hit with the bases filled won the game in the 10th inning.

Lander Tests Billy Seward at Marigold

Eddie Lander, west side lightweight, for whom great things were expected until his defeat by Jimmy Tygh in Marigold Gardens a year ago, will return to the same arena tonight in the rôle of a trial horse in an eight round bout against Billy Seward of Ingomar, Mont. Altho the youngster knocked out Andy Canal and beat Bud Cottey in recent weeks, fans still remember his setback by Tygh and his subsequent defeat by Gene Ward.

Bill Petersen, Indiana Harbor heavyweight, who has won his last two matches, will meet Selman Martin in a six round semi-windup. Martin, who beat Johnny Paycheck in Hammond on Jan. 20, lost a decision in 10 rounds to Lem Franklin in Des Moines last May 3.

Four round matches will bring together Frankie Gaudes, Milwaukee junior lightweight, and Andy Canal; Chuck Hurst, Detroit welterweight, and Harry Eagles, and Mike Shannon, Terre Haute 138 pounder, and Frank Pintero.

Johnny Colan, who gained national prominence by knocking out Steve Mamakos on Aug. 13, will conclude boxing drills in Trafton's gymnasium this afternoon for a 10 round bout with Ernie Vigh in Chicago Stadium outdoor arena Wednesday. The popular New York youngster is confident he will maintain his high rating after the fight despite the fact that Vigh is a sturdy gent who packs a knockout wallop in either hand.

Colan, who has seen Ernie perform several times in the east, predicts he will knock out Vigh, which will be a notable achievement inasmuch as the Newburgh strong man has not suffered a defeat in this manner before.

Remember the Day
Friday the 19th

That's when the new edition of the In the Wake of the News book goes on sale at all newsstands. Its 64 pages are jammed with quips, notes, verses, and comment which have entertained readers of the Wake during the last year. This fourth volume of the annual series is expected to be even more popular than its three predecessors—all of which were quick sellouts. It's ten cents on the stands or 13 by mail. Address orders to Tribune Public Service office, 1 South Dearborn street. You'll enjoy the

NEW WAKE BOOK

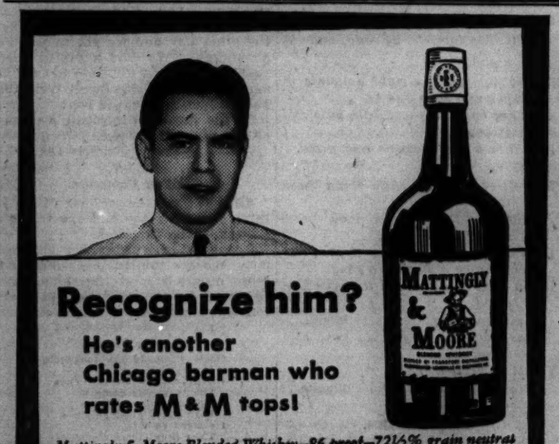

Recognize him?

He's another Chicago barman who rates M&M tops!

Mattingly & Moore Blended Whiskey—86 proof—72½% grain neutral spirits. Frankfort Distilleries, Inc., Louisville & Baltimore.

HAWTHORNE ODDS & JOCKEYS

FIRST RACE—Claiming, 2 year olds, 6 furlongs:

Horse.	P.P.	Wt.	Jockey.	Odds.
Senorita Leona	7	104	J. Georgs	8-1
Goal to Go	12	109	E.Weilander	4-1
Mad Bunny	17	110	D.M'Andrews	8-1
Mirrored	14	110	B. Cruishank	8-1
Double Lady	15	107	J. G. Wilson	8-1
Polish Beauty	3	115	A. Snider	8-1
Waltham Cross	5	110	R. Lemmons	4-1
Bird High	11	115	J. Richard	6-1
Some Ad	2	110	F. Farrell	8-1
Keokee	3	107	L.C.Haskell	12-1
Beniqne	10	111	W. Borton	10-1
Golden Monk	13	110	J.G.Wilson	20-1
Helen Agnes	1	103	D. Batts	20-1
Woodford Belle	8	107	A. Snider	15-1
Lady Infinity	6	104	D. Hauer	20-1
Timber King	9	113	W.Gillespie	20-1
Lookout Rascal	16	106	E.Weiland'r	30-1
Sissy Bones	18	107	L. Sisler	30-1

SECOND RACE—Claiming, 4 year olds and up, 1 1/16 miles:

Decourcy	8	106	J. McCoy	15-1
Cannibal	3	111	K. McCombs	5-2
Tornado	5	103	D.M'Andr's	10-1
Royal Teddy	18	116	E. Kaufman	5-1
Invincible	14	116	S. Brooks	6-1
Surcouf	7	111	W. Lowe	8-1
Catchem	6	103	D.M'Andrews	8-1

NARRAGANSETT ENTRIES.

FIRST RACE—Purse $1,100, claiming, maidens, 2 year olds, 6 furlongs:

Syamsaxon	112	Macquel	109
Try Do It	116	Shrimpie	113
Flax Spoon	112	Little Romona	113
Mine	116	Almazia	109
Sunburst	109	Accuse Me	111
Poppycock	113	Captain Rae	116
*Reckless Saxon	104	Dimness	111
Strutting Miss	109	Ida Streng	113

SECOND RACE—Purse $1,100, claiming, 3 year olds, 6 furlongs:

Mitzsa	110	War Boat	113
*Garden Gal	105	Valpone	113
Not Yet	110	Possibility	113
Valdina Squaw	110	*Old Smoothy	108
Fly Gent	113	*Tripit	108
Obiabo	113	*Parfait Amour	105
*Dolly	105	*Ariel Trip	108
Marjorie S	110	*Victory Bound	108

THIRD RACE—Purse $1,100, claiming, maidens, 3 year olds, 6 furlongs:

Junior Prom	113	Turkey Wings	113
Army Gray	116	Tea Hour	113
Riverland	116	Fair Monde	116
Big Risk	116	Tarohy	116

FOURTH RACE—Purse $1,200, claiming, 3 year olds and up, 6 furlongs:

*Bullanne	108	*Last Passage	111
Pompa	113	Bernard E	116
Circus Wings	113	Hunting House	116
Stinging	113	*Sun Girl	105
High Rose	110	Night Tide	116
Josies Pal	113	*Red Mantilla	103
English Setter	111	Speedy Josie	108
Sea Foam	108	Maeline	116

FIFTH RACE—Purse $1,300, claiming, 2 year olds, 6 furlongs:

All Glee	108	*Fay Light	106
*Jack Rubens	111	*Irish Ivy	108
Skipper Z	111	*Sparkling Gem	111
Kentucky Stew	106	Forest Do	111

SIXTH RACE—Purse $1,300, claiming, 3 year olds and up, 1 1/16 miles:

*Here Again	100	*Hi Sty	103
*Siganar	108	Advocator	112
Chance Yen	101		

SEVENTH RACE—Purse $2,500, allowances, 3 year olds and up, 1 mile, 70 yards:

Boston Man	106	War Relic	115
Napper Tandy	103	Yale Nine	108

EIGHTH RACE—Purse $1,100, claiming, 3 year olds and up, 1 3/16 miles:

Stepacola	113	Better Half	113
*Country Lass	113	*Love Mark	108
Catomar	113	*Light Tack	108
*Bonnie Vixen	108	Dark Melus	116
Druco Syska	116	*Top Queen	108
*Warring Witch	111	High Arch	108
*Saving Grace	108	*Knights Sox	111

NINTH RACE—Purse $1,100, claiming, 3 year olds and up, 1 3/16 miles:

Dinah Desmond	113	Senega	113
Battle Line	116	Brave Action	109
Reign View	106	*Florian Gal	111
Holl Image	116	Weary Flower	113
*Cloudy Night	101	Spanish Main	116
Richestan	106	Billy Bee	116
Gigi	116	Abyssinia	113
*Room Service	108	Rhiniz	116

*Apprentice allowance claimed.

Holy Rosary Team Wins Third Softball Title

Holy Rosary scored three runs in the final inning to defeat Visitation, 7 to 4, and win the Catholic Youth organization senior softball title for the third straight year yesterday in St. Philip stadium. The St. Mary of Mount Carmel junior team captured its second straight title by defeating St. James, 10 to 2. In the girls' league St. Aloysius defeated St. Anthony of Joliet, 23 to 6, and won the title for the third straight year.

ON MY CAR I USE ONLY DU PONT No. 7 POLISH

—says Fred M. Monroe
The Statler Garage, Buffalo, N.Y.

"I've tried 'em all. But for ease and speed, give me the new improved No. 7 Polish! It is a *cinch* to put on . . . and how it makes a car *shine!* "Try No. 7 yourself!"

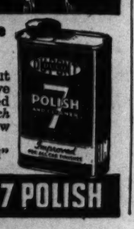

DU PONT No. 7 POLISH

OPEN HAWTHORNE GOLDEN JUBILEE MEETING TODAY

Inaugural Handicap Is Program Feature.

BY HOWARD BARRY.

Hawthorne, which first opened its gates in 1891, will begin its golden jubilee race meeting this afternoon. From now until Oct. 11 the horses will run at this popular west side course.

The opening day feature will be the $1,500 Inaugural handicap, a 6 furlong dash which has brought out some of the fastest sprinters in the Chicago area. Smacked, the Arcturus stables' exceptionally speedy and consistent performer, will be going after his fifth consecutive victory. He mastered his field in his last four starts at Washington Park, and was beaten by the margin of only a head in his other effort at that meeting. Racing Secretary Julius G. Reeder has given him top impost of 121 pounds, but Smacked displayed so much gameness in a hard drive under 120 pounds in his last start that he is expected to carry the burden well.

Concedes Considerable Weight.

He will be conceding considerable weight to some fast horses, however. Equistar is getting in at 106 pounds and Agricola at 112. The much improved Doubirab has been assigned 110. A field of 11 has been named in the overnight entries.

The stake program is well balanced, including sprints and route events which may bring out some very close contests. There is a possibility that Alsab, who is making a strong bid for the national championship in the 2 year old division, may run in the Hawthorne Juvenile handicap on Sept. 20.

The many fans who prefer races over the longer routes will have a program just to their taste every Wednesday when the minimum distance for the eight events will be a mile. The $2,500 Endurance handicap on closing day will climax the competition for the route runners.

Distance Races Each Wednesday.

Many of the horses which have been racing at Washington Park have been vanned over to Hawthorne, where a colony of more than 1,000 is stabled. Among the owners who will be represented are Woolford farm, Valdina farm, Mrs. Emil Denemark, Shandon farm, John Marsch, Thomas Platt, Lexbrook stable, and Arcturus stable.

CYO Battlers Get Down to Serious Work

An army of 56 Catholic Youth organization boxers yesterday afternoon started training at their camp in Palos park, about 25 miles southwest of the loop, to repel the invasion of the amateur champions of Hawaii whom they meet in Soldiers' field Sept. 17.

The majority of the boxers left for the camp Saturday in two chartered buses, but yesterday several arrived in private automobiles in time for the first drill. These included the Bausone brothers, Frank and Tony. Bob Hurley, lightweight contender, accompanied them.

A surprise entry to appear at the camp was Corp. Joe Herbeck, who obtained a 15 day furlough from duty at Selfridge field, Mount Clemens, Mich., to fight it out with Jack Ballangee, Teddy Sparrow, Dennis O'Keefe, and others for one of the two lightweight positions.

Clarion A. C. Nine Wins Metropolitan Title, 5-3

The Clarion A. C. won the senior championship of the Metropolitan Amateur Baseball league yesterday by defeating the Tim Ryan Taverns, 5 to 0. The Reckers won from the Red Wings, 4 to 2, and the O'Donnell Boosters defeated the Rob-Wins, 4 to 3, in the consolation round semi-finals. The winners will meet next Sunday in the finals.

Today's Selections

HAWTHORNE, CICERO, ILL.
[Fast.]
1—Polish Beauty, Waltham Cross, Kee Kee.
2—Decourcey, Galley Sweep, Royal Teddy.
3—Mr. Smith, Chance Ray, Her Reign.
4—Kokomo, Stroube entry, Alabrd.
5—Crossbow II., Winlette, Forfend.
6—SMACKED, Equistar, Creech entry.
7—Honey Boat, Torch Stick, Napoleon Red.
8—Cornwallis, Skipped, Panjab.

NARRAGANSETT PARK, PAWTUCKET, R. I.
[Fast.]
1—Mine, Try Do It, Sunburst.
2—Valdina Squaw, Not Yet, Obiabo.
3—Big Risk, Army Grey, Junior Prom.
4—Bullanne, Circus Wings, Bernard F.
5—Jack Rubens, Irish Ivy, All Glee.
6—ADVOCATOR, Chance Yen, Siganar.
7—Napper Tandy, Yale O'Nine, War Relic.
8—The Loom, Druco Syska, Dark Melus.

AQUEDUCT PARK, NEW YORK.
[Fast.]
1—Brown Prince III., Scotch Tar, The Beak.
2—Inscogeri, Aquabelle, Shemite.
3—Reach, Colford entry, Inscocqual.
4—Distant Isle, Grand Party, Periover.
5—Sense, Hard Blast, Subdue.
6—CORYDON, Devil's Crag, Olympus.
7—Pumpgun, Al Au Feu, Counterglow.
8—Bright Gray, Portet, Allergic.

THISTLEDOWN, CLEVELAND, O.
[Fast.]
1—Opoca, Real Play, Alca.
2—Candescent, Chatabit, Gay Sallie.
3—Carter entry [War Won-Grierfol], Sherlock, Prince A. O.
4—Grand Appeal, Town Clock, Superrose.
5—Hi Carl, San Francisco, Darby Danae.
6—Flight On, Onugo, Jurabor.
7—GREENSKI, Rocky Meadow, Town League.
8—Spindletop, Osa Atkins, Jiggerette.

THISTLEDOWN ENTRIES.

FIRST RACE—Purse $600, claiming, fillies and mares, 3 year olds and upward, 6 furlongs:

Fran	111	Wilda B	111
*Opoca	109	Real Play	111
Tea Gossip	111	Happy Dash	111
Little Sissie	111	Alca	111
*Elmada	101		

SECOND RACE—Purse $600, claiming, fillies and mares, 3 year olds, 6 furlongs:

Inport	106	Tinker Toes	106
Gay Sallie	106	*Spanish Maid	106
Creosote	106	Candescent	114
Pink Lady	109	Chatabit	111

THIRD RACE—Purse $700, 3 year old maidens, 6 furlongs:

Brass Tower	113	Sherlock	113
†War Won	114	Prince A. O	117
Blue Orchid	110	Mother's Girl	110
†Grierfol	117	*Fisherman	108

†Mrs. S. B. Carter entry

FOURTH RACE—Purse $800, claiming, 3 year olds, Thistledown course:

Town Clock	105	Superrose	113
Darby Duchess	105	Countmein	107
Grand Appeal	107	Surprise Party	108
Gala Grip	110	Curseal	105
Star Monarch	100	Proper Gal	107
Hello Joe	108	Playquest	105

FIFTH RACE—Purse $700, claiming, 3 year olds, 1 mile and 40 yards:

Our Grace	110	San Francisco	113
*Peragrin	107	Hi Carl	107
Darby Danae	107	Edasel	107

SIXTH RACE—Purse $700, claiming, colts, geldings, and horses, 3 year olds and upward, 1 mile and 40 yards:

Chicare	117	Just Dun	117
Highland Mark	117	Hadmore	109
Grandioso	117	*Frank C	113
*Onugo	104	Jimmy W	112
Fight On	114	Jurabor	109

SEVENTH RACE—Purse $700, claiming, colts, geldings, and horses, 3 year olds and up, 1 mile and 70 yards:

Jack's Pride	102	*York Lomond	109
*Certain Party	104	Town League	114
Rocky Meadow	114	The Corner	109
Algeomar	109	San Monica	117
Greenski	117		

EIGHTH RACE—Purse $700, claiming, fillies and mares, 3 year olds and up, 1 1/16 miles:

Osa Atkins	111	Spindletop	111
Miss Porter	104	*Queen's Best	106
Moonish	111	Gigerette	111
Dotwill	104	Miss Rock Lee	111
Marcia Louise	111	Miss Grief	107
Pond's Sister	106	Sis Martha	111

*Apprentice allowance claimed.

AQUEDUCT ENTRIES.

FIRST RACE—Purse $1,500, hurdles, 3 year olds and up, 1 mile:

Arms of War	141	Scotch Tar	140
The Beak	140	Betty's Buddy	140
Jacket	136	†Shorun	135
Brown Prince 2d	145		

‡Seven pounds claimed for rider.

SECOND RACE—Purse $1,500, claiming, 2-3 year olds, fillies, maidens, 6 furlongs:

*Hard Carry	105	†Alibi Babe	110
Cordia	110	*Smart Daughter	111
Aquabelle	110	Inscogeri	103
Lady Bart	110	Can Chest	110
†Shemite	110	Small Wonder	110
Our Sally 2d	110	Spotswood Girl	110
Miss Mary Jane	110	Kay's Echo	110
Grandiloquent	110		

THIRD RACE—Purse $1,500, claiming, 3 year olds, 7 furlongs:

High Luck	114	*Quaker Lad	113
Proc	114	†Iran	111
Horticulturist	114	Cagot	111
*Spanish Doll	106	Dignity	103
†Davitt	114	Golden Bubble	120
*Inscocqual	106	Persian Queen	108
Hatfield Boy	117	Reach	117
Battle Won	111	Nancy V	103

†Mrs. M. Colford-T. J. Healey entry.

FOURTH RACE—Purse $1,500, maidens, 3 year olds and up, 6 furlongs:

Grand Party	119	*Sea Lord	114
Distant Isle	116	Ara-Ornis	111
Rice Cake	119	New City	119
Periover	116	*Wabaunsee	119
*Perkiomen 2d	114	Count Haste	119
Clelia	119	Placement	114
Haut Mond	119	Easy Blend	119
Equator	119	*Rocktown	114

FIFTH RACE—Purse $1,500, allowances, 2 year olds, 6 furlongs:

Bean By Bean	110	Hard Blast	114
Sense	118	Brabant	114
Buckskin	118	Subdue

DODGERS DEFEAT GIANTS TWICE TO INCREASE MARGIN

Cards Split; Trail by 3 Games in Race.

Brooklyn, N. Y., Sept. 7 (AP).—The Dodgers scored a double victory over the New York Giants on the bats of Dolph Camilli, Joe Medwick, and Pete Reiser today to keep up their pace in the National league's stretch drive to the pennant.

Camilli clouted his 31st and 32d homers of the season in the first game, drove in five runs and made it easy for Kirby Higbe to coast to his 20th victory, 13 to 1, with a six hit pitching job. In the second game, after trailing going into the ninth inning, the Dodgers won, 4 to 3, when Medwick singled the tying runs home in the ninth and Pete Reiser drove the deciding run across in the 10th.

The double victory, coupled with the split the second place St. Louis Cardinals got against Cincinnati, left the Dodgers three games in front in the flag race. Score:

NEW YORK.	AB	R	H	PA	BROOKLYN	AB	R	H	PA
Bartell,3b	5	0	0	1	3	Walker,rf	4	2	1	0	0
Rucker,cf	4	0	1	1	0	Her'an,2b	1	3	2	2	2
Ott,rf	4	0	1	1	0	Casey,1,2b	4	0	0	2	0
Young,1b	2	0	0	9	1	Reiser,cf	4	2	2	3	0
Moore,lf	4	0	1	1	0	Medwick,lf	5	3	4	1	0
Danning,c	4	0	1	5	0	Lava'o,3b	3	2	1	2	2
Jurges,ss	4	0	1	1	1	Camilli,1b	4	2	3	7	2
Hale,2b	3	1	0	5	2	Wasdell,1b	1	0	0	6	0
Hubbell,p	1	0	0	0	1	Duroc'r,ss	3	0	0	1	2
*Hartnett	1	0	1	0	0	Reese,ss	1	0	0	0	2
†Schuma'r	0	0	0	0	0	Owen,c	3	0	1	1	0
Brown,p	0	0	0	0	0	Franks,c	2	0	0	3	0
Wittig,p	0	0	0	0	0	Higbe,p	2	0	1	2	1
	34	1	6	24	10		34	13	14	27	13

*Batted for Hubbell in fifth.
†Ran for Hartnett in fifth.
‡Arnovich batted for Bowman in seventh and O'Dea for Wittig in ninth.

New York	000	010	000—1
Brooklyn	202	025	02*—13

Errors—Durocher, Walker. Runs batted in—Lavagetto (3), Medwick (3), Camilli (5), Bartell, Reiser, Wasdell. Two base hits—Herman, Medwick, Moore. Three base hits—Medwick. Home runs—Camilli (2). Sacrifices—Higbe. Double play—Young (unassisted). Left on bases—New York, 5; Brooklyn, 7. Bases on balls—Hubbell, 3; Bowman, 3; Wittig, 2; Higbe, 3. Struck out—Hubbell, 2; Bowman, 1; Higbe, 4. Hits—Hubbell, 6 in 4 innings; Bowman, 6 in 2; Wittig, 2 in 2. Losing pitcher—Hubbell. Umpires—Stewart, Dunn, and Magerkurth. Time—2:10.

SECOND GAME.

NEW YORK.	AB	R	H	PA	BROOKLYN	AB	R	H	PA
Bartell,3b	5	0	0	0	4	Walker,rf	5	0	0	1	0
Rucker,cf	4	0	0	4	0	Herman,2b	4	1	1	0	3
Ott,rf	4	1	1	6	0	Reiser,cf	5	2	3	2	0
Young,1b	4	1	1	9	0	Medwick,lf	5	2	2	2	0
Moore,lf	4	1	1	1	0	L'retio,3b	3	0	1	0	2
Harinett,c	4	0	2	4	0	Camilli,1b	4	0	1	5	0
Jurges,ss	4	0	0	2	4	Reese,ss	4	0	1	2	3
Hale,2b	3	0	0	4	3	Owen,c	4	1	2	9	2
Melton,p	4	0	0	0	2	Wyatt,p	1	0	0	0	0
						Allen,p	0	0	0	0	0
						Casey,p	0	0	0	0	0
	37	3	5	30	9		35	4	9	30	9

*Two out in 10th when winning run scored.
†Grissom batted for Allen in ninth.

New York	000	000	300 0—3
Brooklyn	000	000	102 1—4

Errors—Reese, Hale. Runs batted in—Young (2), Hartnett, Camilli, Medwick (2), Reiser. Two base hits—Moore, Jurges. Home run—Young. Sacrifices—Lavagetto, Casey. Double plays—Hale to Young; Jurges to Hale; Allen to Owen to Camilli. Left on bases—New York, 3; Brooklyn, 6. Bases on balls—Melton, 2; Allen, 1. Struck out—Melton, 3; Casey, 1; Wyatt, 4; Allen, 1. Hits—Wyatt, 7 in 6 1-3 innings; Allen, 0 in 1 2-3; Casey, 0 in 1. Winning pitcher—Casey. Umpires—Dunn, Magerkurth, and Stewart. Time—2:15. Attendance—34,361.

BRAVES, 17-10; PHILS, 6-1.

Boston, Mass., Sept. 7 (AP).—The Braves went on their biggest hitting spree of the year today to whip the Phillies, 17 to 6 and 10 to 1. Scores:

PHILADELPHIA.	AB	R	H	PA	BOSTON	AB	R	H	PA
Mur'h,2b	3	0	1	2	0	Rob'se,2b	4	2	2	4	2
Mus'f,2b	1	1	1	0	0	Cooney,cf	5	2	4	5	0
Benia'n,rf	5	0	0	1	0	Demaree,cf	1	0	0	0	0
Marty,cf	1	0	0	2	0	Elan'o,1b	4	1	2	9	0
Rizzo,cf	2	1	1	1	0	Gremp,1b	1	0	0	3	0
Etten,1b	4	0	1	7	1	West,lf	5	3	2	3	0
Lew'on,1b	0	0	1	0	0	Waner,rf	5	4	4	0	0
Litw'er,lf	4	0	2	1	0	Miller,ss	6	3	4	3	6
May,3b	3	2	1	2	2	Sisti,3b	4	2	0	0	1
Bragan,ss	3	0	0	1	4	Berres,c	4	0	1	0	1
Marnie,ss	1	0	0	1	0	Mont'ry,c	0	0	0	1	0
Warren,c	3	1	2	2	0	Salvo,p	3	1	1	0	2
Harman,c	1	0	0	3	0						
Stanton,c	1	0	0	1	0						
Grissom,p	0	0	0	0	0						
Jones,p	1	0	0	0	0						
Mast'on,p	1	0	0	1	0						
	34	6	10	24	8		44	17	20	27	12

*Klein batted for Masterson in ninth.

Philadelphia	020	000	130— 6
Boston	024	323	40*—17

Errors—Benjamin, Marty, Rizzo, May. Runs batted in—Etten (2), May, Warren (2), Blanton, Roberge (3), Hassett (2), West (2), Waner (2), Berres (2), Salvo (2), Miller, Montgomery. Two base hits—Elanticwiller, Warren, Cooney, Salvo. Three base hit—West. Home run—West. Stolen bases—Miller. Sacrifices—Bragan, Marty. Double plays—Miller to Roberge to Hassett; Benjamin to Warren. Left on bases—Philadelphia, 7; Boston, 10. Bases on balls—Blanton, 1; Grissom, 2; Jones, 2; Masterson, 2; Salvo, 2. Struck out—Masterson, 3; Salvo, 1. Hits—Blanton, 7 in 2⅓ innings; Grissom, 3 in 1; Masterson, 6 in 2⅔; Salvo, 4 in 2⅓. Losing pitcher—Blanton. Umpires—Pinelli, Barlick, Ballanfant. Time—2:15.

SECOND GAME.

PHILADELPHIA.	AB	R	H	PA	BOSTON.	AB	R	H	PA
Mur'h,2b	4	0	1	3	5	Roberge,2b	4	2	2	5	3
Benia'n,rf	4	0	1	2	0	Cooney,cf	1	0	0	2	0
Rizzo,rf	0	0	0	0	0	Demaree,cf	4	2	2	2	0
Marty,cf	2	1	2	2	0	Hassett,1b	3	0	1	6	1
Etten,1b	3	0	1	8	1	Gremp,1b	1	0	0	4	1
Litw'er,lf	4	0	1	2	0	West,lf	3	0	1	1	0
May,3b	2	0	1	1	0	Rowell,lf	1	1	0	0	0
Bragan,ss	3	0	0	0	5	Podgainy,p	1	0	0	0	1
Marnie,ss	1	0	0	1	1	Waner,rf	4	0	1	1	0
Irving'n,c	3	0	0	4	2	Miller,ss	4	1	2	3	4
Hoerst,p	2	0	0	1	1	Sisti,3b	4	1	3	0	1
Riches,p	0	0	0	2	0	Dudra,3b	0	0	0	0	0
Mueller,3b	2	0	0	0	0	Berres,c	4	2	2	2	1
						Mont'ry,c	0	0	0	0	0
						Earley,p	4	1	1	0	2
	31	1	6	24	11		37	10	15	27	12

Philadelphia	000	000	010— 1
Boston	032	300	20*—10

Errors—Hoerst, Miller, Earley. Runs batted in—Boberge (3), Rowell (2), Demaree, Hassett, West, Waner, Earley. Two base hits — Sisti, Earley. Home runs — Rowell, Berres. Double plays—Hoerst to Etten; Earley to Berres to Hassett; Miller to Roberge to Gremp. Left on bases—Philadelphia, 8; Boston, 4. Bases on balls—Hoerst, 1; Earley, 4. Struck out—Hoerst, 2; Podgainy, 1; Earley, 2. Hits—Hoerst, 8 in 5 1-3 innings; Riches, 3 in 2 2-3; Podgainy, 4 in 2. Hit by pitcher—Earley [Marty]. Losing pitcher, Hoerst. Umpires—Barlick, Ballanfant and Pinelli. Time—1:52. Attendance—7,161.

TIGERS DEFEAT INDIANS, 4 TO 1, BEHIND BRIDGES

Detroit, Mich., Sept. 7 (AP).—Honored by Detroit fans today, Tommy Bridges yielded only six hits as the Tigers trounced the Cleveland Indians, 4 to 1, for their third victory in the four game series. The victory put the Tigers only a half game behind the fourth place Indians.

Bridges, given gifts before the game by fans, responded by beating the Indians easily.

DETROIT.	AB	R	H	PA	CLEVELAND.	AB	R	H	PA
Perry,ss	4	0	0	1	1	Boudr'u,ss	4	0	1	2	4
Bl'nsh,lf	4	0	1	1	0	Weath'y,cf	4	1	1	3	0
McC'key,cf	3	0	0	2	0	C.Camp'll,lf	4	0	0	1	0
York,1b	3	1	0	7	1	Heath,rf	4	0	0	1	0
Higgins,3b	3	2	2	2	3	Keltner,3b	4	0	1	3	2
B'C'bell,rf	3	0	0	2	0	Grimes,1b	3	0	1	11	0
Mayer,2b	4	0	0	2	3	Hack,2b	3	0	0	3	3
Tebbetts,c	2	0	0	6	1	Hemsley,c	3	0	2	0	0
Bridges,p	2	0	0	0	1	Dean,p	3	0	0	0	2
	28	4	6	27	9		31	1	6	24	12

Cleveland	000	100	000—1
Detroit	003	001	00*—4

Error—Tebbetts. Runs batted in—B. Campbell (4), Heath. Two base hits—B. Campbell, Higgins, Boudreau. Stolen base—Weatherly. Double plays—Boudreau to Mack to Grimes; Mack to Boudreau to Grimes; Perry to Mayer to York. Left on bases—Cleveland, 4; Detroit, 8. Bases on balls—Dean, 5; Bridges, 1. Struck out—Bridges, 4. Wild pitch—Dean (3). Umpires—Geisel, Hubbard, and Pilgras. Time—1:49. Attendance—31,809.

Red Sox Lose to Yanks, 8-5, but Keep 2d

New York, Sept. 7 (AP).—The Yankees defeated the Boston Red Sox, 8 to 5, before 22,822 in Yankee stadium today. Ted Williams hit a pair of doubles and a single in four trips to the plate to boost his batting average to .413. Joe Gordon hit his 23d homer of the year and Bill Dickey made three singles, while Lefty Gomez chalked up his 14th victory against four losses.

Before the game, a group of 700 fans from Hartford, Conn., presented plaques to Joe DiMaggio and Dom DiMaggio. Scores.

BOSTON.	AB	R	H	PA	NEW YORK.	AB	R	H	PA
L.New'e,ss	6	1	2	1	3	Sturm,1b	5	0	0	5	0
Finney,rf	5	1	1	2	0	Rizzuto,ss	4	2	2	0	1
Williams,lf	4	2	3	4	0	Henrich,cf	4	1	1	5	0
Tabor,3b	4	0	2	0	1	Keller,lf	4	2	2	0	0
Foxx,1b	3	0	2	8	1	B'dag'y,lf	1	0	0	1	0
Doerr,2b	2	0	0	1	1	Selkirk,rf	3	1	2	2	0
Gerry,2b	2	0	0	0	0	Dickey,c	4	1	3	6	0
DiM'gio,cf	5	0	1	2	1	Gordon,3b	4	1	2	2	1
Peacock,c	5	1	1	6	0	Priddy,3b	4	0	0	3	3
Wilson,p	1	0	0	0	0	Gomez,p	3	0	0	0	2
Ryba,p	1	1	1	0	0	Murphy,p	1	0	0	0	1
Johnson,p	0	0	0	0	1						
	40	5	13	24	8		35	8	12	27	6

*Spence batted for Doerr in sixth, Flair for Ryba in seventh, and Pytlak for Johnson in ninth.

Boston	000	014	000—5
New York	113	030	00*—8

Errors—L.Newsome, Finney. Runs batted in—Dickey (2), Keller (3), Foxx, Gordon (2), Priddy, Finney, Williams, Tabor (2). Two base hits—Williams (2), Keller. Home runs—Gordon, Stolen bases—Rizzuto, Dickey. Left on bases—New York, 5; Boston, 14. Bases on balls—Wilson, 1; Gomez, 6. Struck out—Gomez, 2; Wilson, Ryba, 3; Murphy, 2; Johnson, 2. Hits—Wilson, 6 in 2 innings (none out in third); Ryba, 5 in 4; Johnson, 1 in 2; Gomez, 5 in 5 (none out in sixth); Murphy, 1 in 1. Hit by pitcher—Wilson (Selkirk). Winning pitcher—Gomez. Losing pitcher—Wilson. Umpires—Grieve, McGowan and Quinn. Time—2:07. Attendance—23,822.

SENATORS BEAT A'S TWICE.

Philadelphia, Pa., Sept. 7 (AP).—The Senators climbed within a half game of seventh place today by beating the Athletics, 3 to 2 and 4 to 2. A three run rally in the ninth against Phil Marchildon won the opener, while the six hit pitching of Rookie Earl Wynn kept the A's in check during the second. Scores:

WASHINGTON.	AB	R	H	PA	PHILADELPHIA.	AB	R	H	PA
Case,lf	5	0	1	2	0	McCoy,2b	2	1	1	1	1
Cramer,cf	5	0	1	2	0	Moses,rf	3	1	0	1	0
Lewis,3b	4	0	0	4	1	Hayes,c	5	0	1	4	0
Travis,ss	4	0	0	2	1	Johnson,lf	4	0	1	5	0
Vernon,1b	3	0	1	5	2	Davis,1b	3	0	0	10	0
Ortiz,rf	4	1	3	4	0	Ch'man,cf	4	0	0	2	0
Early,c	1	0	0	1	0	Br'ncato,ss	4	0	2	2	5
Evans,e	2	0	0	3	1	Suder,3b	3	0	1	9	1
Bolton,c	0	0	0	0	0	M'ildon,p	2	0	0	0	0
B'worth,2b	4	1	1	4	3						
Chase,p	3	1	1	0	0						
M'erson,p	0	0	0	0	0						
	36	3	6	27	8		32	2	6	27	7

*Myer batted for Evans in ninth; †Mackiewicz batted for Marchildon and Miles for Davis in ninth.

Washington	000	000	003—3
Philadelphia	001	000	001—2

Errors—Lewis, Bloodworth, Brancato (2). Runs batted in—Davis, Bloodworth, Chase, Case, Hayes. Two base hits—Bloodworth, Chase. Stolen base—Case. Sacrifices—Suder, Davis, Marchildon. Left on bases—Washington, 8; Philadelphia, 13. Bases on balls—Chase, 6; Marchildon, 2. Struck out—Marchildon, 4; Chase, 4. Hits—Chase, 6 in 8 1-3 innings; Masterson, 0 in 2-3. Balk—Marchildon. Winning pitcher—Chase. Umpires—Stewart, Summers, and Rue. Time—2:06.

SECOND GAME.

WASHINGTON.	AB	R	H	PA	PHILADELPHIA.	AB	R	H	PA
Case,lf	4	1	1	3	0	McCoy,2b	4	0	2	3	4
Cramer,cf	4	0	0	3	0	Moses,rf	3	0	0	2	0
Lewis,3b	4	0	1	1	1	Wagner,c	3	0	0	2	0
Travis,ss	4	2	2	3	2	Johnson,1b	4	0	0	10	0
Vernon,1b	4	0	1	8	0	Miles,lf	4	0	0	3	0
Ortiz,rf	4	0	1	2	1	Ch'man,cf	4	0	2	3	0
Evans,c	4	0	1	5	1	Br'ncato,ss	3	1	1	3	5
Bl'w'th,2b	4	0	1	2	3	Suder,3b	3	1	1	1	5
Wynn,p	4	0	0	1	1	Harris,p	3	0	1	0	1
	36	4	8	27	8		31	2	6	27	13

Washington	000	003	010—4
Philadelphia	000	030	000—3

Errors—Chapman, Brancato. Runs batted in—McCoy (2), Lewis, Vernon (2), Ortiz. Two base hit—Case. Three base hit—Travis. Sacrifice—Harris. Left on bases—Washington, 6; Philadelphia, 5. Base on balls—Wynn, 2; Harris, 1. Struck out—Harris, 2; Wynn, 4. Umpires—Summers, Rue, and Stewart. Time—1:45. Attendance—9,191.

BETTY JAMESON FAVORED TO WIN THIRD GOLF TITLE

Brookline, Mass., Sept. 7 (AP).—There were few golf fans hereabouts today who disputed the consensus that Betty Jameson, 22 year old San Antonio star, would gain her third straight women's national amateur title at the Country club this week. The fact that the field of 122 includes most of the nation's top flight women competitors has failed to daunt the Texas girl and her army of admirers. An 18 hole qualifying round will be played tomorrow.

RAIN POSTPONES AUTO RACES.

The midget auto races scheduled on Riverview speedway last night were called off on account of rain.

In the WAKE of the NEWS

[Continued from first sports page.]

What's in a Name?

Edward Biggest and Margaret Fish obtained a marriage license in Chicago last week.—Lois M. Druelke and Wild Bill.

Bunny Melody is a pianist in Freddy Price's orchestra in Streator, Ill.—Moe, the Baker Boy.

Charles Barber is one in Rockford, Ill.—Toni L. B.

Otto Bier operates a tavern in Chicago.—M. P.

* *

The Wake Depends Upon Its Friends

Chivalry Is Not Dead Note.

Don't tell me there are no gentlemen in Chicago; I know better. The other day, on a Grand avenue street car, one beat me out in a race for a seat. After making himself comfortable, he smiled gallantly, tipped his hat and said: "May I hold your coat for you? You look tired."—BeeKay.

* *

Beatitudes of Beauty.

When I shall find no beauty
In the hue of Nature's clothes,
I pray the Lord to let me pass
And end my earthly woes.

When I discern no glamor
In the women of my age,
It's just as well I close the book
Where I have marked the page.

—John C. Vivian.

* *

Crowding the Hero Bench.

When my sister said her trouble was the summer flu, I didn't say "it sure did."—Betty of Amco.

* *

Do You Remember 'Way Back When:

Ice cream sodas were served in nickel plated containers with handles?—Ache.

We thought people who went to hospitals were very poor or very rich?—Zaida Jones Blaine.

It was customary, especially in rural districts, for nearly all business and professional men to use a raw potato for a penholder stand?—B. C. Y.

We used a peach bough to keep flies away from the dinner table?—Ula Rivers.

Ten Years Ago Today—Rogers Hornsby chose Charley Root to oppose Red Faber in the Cubs-White Sox charity baseball game in Comiskey park. . . . Lefty Grove hung up his 28th victory of the year when he whipped the second place Washington Senators. . . . Jesse Haines, star pitcher of the league leading St. Louis Cardinals, went out for the season with a torn shoulder muscle.

Cards Divide with Reds and Trail 3 Games

St. Louis, Mo., Sept. 7 (AP).—The Cardinals lost more ground to Brooklyn today, dropping the second game of a twin bill with Cincinnati, 5 to 2, after winning the opener 11 to 7. The Reds' Elmer Riddle pitched his 16th triumph in the second contest. Scores:

CINCINNATI.	AB	R	H	PA	ST. LOUIS.	AB	R	H	PA
M.McC'k,lf	3	1	1	3	0	Brown,3b	4	0	0	1	3
Frey,2b	4	0	1	3	3	Hopp,cf	4	0	1	3	0
Werber,3b	4	0	1	0	0	Padgett,lf	4	1	2	3	0
Lomb'di,c	4	1	1	2	1	Mize,1b	4	2	2	11	0
F.McC'k,1b	4	1	1	7	0	Crabtree,rf	2	1	1	2	0
Craft,cf	4	0	0	3	0	Crespi,2b	3	0	1	2	3
Gleeson,rf	4	1	1	1	0	Marion,ss	3	1	3	2	2
Joost,ss	4	1	2	4	4	Mancuso,c	3	1	2	3	0
Ch'pson,p	2	0	0	0	1	Kriet,p	3	0	0	0	2
Turner,p	2	0	0	0	2	Lumbert,p	2	1	1	1	2
*Koy	1	1	1	0	0						
Starr,p	0	0	0	0	4						
Beggs,p	0	0	0	0	1						
	37	7	10	24	11		34	11	11	27	12

*Batted for Turner in seventh, †Waner batted for Beggs in ninth.
‡Padgett awarded first base on interference by Lombardi.

Cincinnati	010	000	510—7
St. Louis	400	200	50*—11

Errors—Lombardi, Frey, Craft. Runs batted in—Marion (2), Mancuso (2), Lombardi, Mize (2), Koy, M. McCormick, Frey, Werber (2), Gleeson, Crabtree, Crespi, Lumbert (2). Two base hits—Koy, F. McCormick. Home runs—Lombardi, Mize, Werber, Gumbert. Stolen base—Hopp. Double play—Turner to Joost to F. McCormick. Left on bases—Cincinnati, 5; St. Louis, 10. Bases on balls—Thompson, 3; Turner, 2; Starr, 1; Beggs, 2; Kriet, 2. Struck out—Turner, 3; Kriet, 1. Hits—Thompson, 1 in 2-3 inning; Turner, 5 in 5 1-3; Starr, 3 in 1-3; Beggs, 2 in 1 2-3; Kriet, 4 in 6 2-3; Gumbert, 2 in 2 1-3. Hit by pitcher—Thompson (Hopp); Starr (Crabtree). Winning pitcher—Gumbert. Losing pitcher—Starr. Umpires—Sears, Jorda, and Barr. Time—2:20.

SECOND GAME.

CINCINNATI.	AB	R	H	PA	ST. LOUIS.	AB	R	H	PA
Koy,lf	5	0	0	1	0	Brown,3b	4	1	1	2	2
Frey,2b	3	0	0	2	3	Hopp,cf	4	0	1	2	0
Werber,3b	3	2	2	0	2	Padgett,lf	4	1	1	1	0
F.McC'k,1b	3	0	1	10	0	Mize,1b	3	0	2	8	1
Gleeson,rf	4	0	1	2	0	Crabtree,rf	4	0	1	2	0
Craft,cf	4	0	2	3	0	W.C'per,c	4	0	1	6	2
West,c	3	0	1	2	0	Crespi,2b	2	0	0	2	1
Joost,ss	3	0	1	0	3	Marion,ss	3	0	0	2	2
E.Riddle,p	3	0	0	0	1	M.C'per,p	0	0	0	0	0
						H'ch'son,p	0	0	0	0	0
						Gumb'rt,p	1	0	0	0	2
	29	2	5	24	15		30	2	7	24	10

*Triplett batted for Hutchinson in fifth.

Cincinnati	200	030	00—5
St. Louis	100	001	00—2

[Called at end of eighth; darkness.]

Errors—Marion, F. McCormick, Joost. Runs batted in—F. McCormick, Gleeson, Craft (2), Crabtree. Two base hits—Mize, Craft. Stolen bases—Frey, West. Sacrifices—Werber, F. McCormick. Joost. Double plays—Joost to Frey to F. McCormick; Frey to Joost to F. McCormick; Mize to Marion to Mize. Left on bases—Cincinnati, 8; St. Louis, 7. Bases on balls—E. Riddle, 3; M. Cooper, 4; Hutchinson, 1. Struck out—E. Riddle, 2; M. Cooper, 4; Hutchinson, 1; Gumbert, 2. Hits—Cooper, 6 in 4 1-3 innings; Hutchinson, 0 in 2-3; Gumbert, 3 in 3. Wild pitch—M. Cooper. Losing pitcher—M. Cooper. Umpires—Jorda, Barr and Sears. Time—2:05. Attendance—23,325.

SCHMIDT TAKES PARK DISTRICT ARCHERS' TITLE

Marvin Schmidt of Lincoln park won the men's division championship in the sixth annual Chicago Park District archers' city meet yesterday in Jackson park. He finished with 1,514. Heading the field in the women's division was Mrs. Edith Radtke of the Tuley Golden Arrows club with a score of 1,536. Dewey Thorsen of Geneva, Ill., scored 1,482 for first in the men's open bracket. Paul Holmberg of Minneapolis was second with 1,479, and Cecil Leonard of Milwaukee third with 1,442.

Miss Myrtle McIntosh of Aurora registered 1,443 for the top spot in the women's open division. Mrs. Hattie Hahn of Milwaukee had a 1,362 for second, and in third place was Miss Pat Costello of Milwaukee with 1,355.

Want a Government Job?

START $1260 TO $2100 A YEAR
MEN — WOMEN
PREPARE IMMEDIATELY
FOR CHICAGO AND ILLINOIS
EXAMINATIONS

CHICAGO EXAMINATIONS
Stenographer - Typist
Applications Now Being Received
$1440 - $1260 Year
Men - Women, 18 to 53

Call or mail coupon at once. This may result in your getting a big paid, U. S. Government job. Open until 9 P. M.

FRANKLIN INSTITUTE
Dept. D-415, Leader Guarantee Bldg., 360 N. Michigan, Chicago

Rush to me entirely free of charge (1) a full description of U. S. Government Jobs; (2) Free copy of illustrated 32-page book, "How to Get a U. S. Government Job"; (3) List of U. S. Government Jobs; (4) Tell me how to qualify for one of these jobs.

Name .....
Address .....

Use This Coupon Before You Mislay It — Write or Print Plainly.

Bears Defeat Giants, 14-8, on Late Rally

[Continued from first sports page.]

from their own 22 yard line, but were held on the Giants' 20, where Manders attempted field goal went just outside the right upright.

The Giants got away to a 3 point lead in the first period principally because of the brilliant play of two first year men—George Franck of Minnesota and Marion Pugh of Texas Aggies. Pugh started the drive from Chicago's 39 yard line. His second down pass was caught by Franck for a nineteen yard gain. Then Pugh passed to Jim Poole on the Bears' 10 yard line. The Bears stopped the attack and on fourth down Pedersen place kicked from Bears' 16 yard line.

And Another Bear Fumble.

Nolting fumbled on the first play from scrimmage after the subsequent kickoff and Poole recovered for New York on the Bears' 35 yard line. On fourth down Cuff went back to the 31 yard line and place kicked.

Ed Widseth, Giants' tackle, sprained his ankle and was carried from the field in the first half. Franck also suffered a side injury. Statistics:

	Bears.	Giants.
Total first downs	12	8
First downs rushing	9	3
First downs passing	3	5
Total yards gained	292	117
Yards gained rushing	181	46
Yards gained passing	111	71
Forward passes attempted	14	15
Passes completed	5	7
Number of punts	7	9
Average distance punts	44	49
Yards returned	28	36
Number of penalties	2	2
Yards penalized	5½	20
Fumbles	7	2
Opponent's fumbles recovered	1	3
Number of kickoffs	3	4
Kickoffs returned	4	1
Yards kickoffs returned	91	23

Minor Leagues

AMERICAN ASSOCIATION.
[Final Standings.]

	W.	L.	Pct.		W.	L.	Pct.
Columbus	95	58	.621	Toledo	82	73	.529
Louisville	87	66	.569	Ind'polis	65	88	.425
Kas. City	85	69	.552	St. Paul	61	92	.399
Minn'lis	83	70	.544	Milw'kee	55	98	.359

INTERNATIONAL LEAGUE.
[Final Standings.]

	W.	L.	Pct.		W.	L.	Pct.
Newark	100	54	.649	JerseyCity	74	76	.493
Montreal	90	67	.584	Syracuse	70	83	.458
Buffalo	88	66	.575	Baltimore	58	94	.382
Rochester	84	68	.553	Toronto	47	107	.305

PACIFIC COAST LEAGUE.

	W.	L.	Pct.		W.	L.	Pct.
Seattle	91	66	.580

MARIO MENOCAL, EX-PRESIDENT OF CUBA, DIES AT 74

Ex-General Famous as a Revolutionist.

BY GUSTAVO RENO.

[Chicago Tribune Press Service.]

HAVANA, Cuba, Sept. 7.—Former President Mario Garcia Menocal, 74 years old, died in his palatial home here today after an illness of two weeks. His body was taken to the national capitol late this afternoon and will lie in state until funeral services set tentatively for tomorrow afternoon.

Mario Garcia Menocal.

Cuba's highest military honors—corresponding to those given a general killed in battle—were decreed for the former chief executive by President Fulgencio Batista. The first guard of honor was composed of Batista, Vice President Cuervo Rubio, Beruff Mendieta, president of the senate, and Gustavo Gutierrez, speaker of the house of representatives.

Son Mayor of Havana.

Menocal is survived by his widow, Mariana Seva de Menocal, two sons, Mario Jr. and Raoul, who now is mayor of Havana, and a daughter, Georgina, wife of Eugenio Sardinas, member of the Cuban house of representatives.

Menocal followed in his father's footsteps to become a rich sugar producer and a hard-bitten revolutionary. He had a hand in virtually every major Cuban political upheaval in the last 50 years. Born Dec. 17, 1866, he was brought to the United States that very year when his father fled Cuba after the abortive Santa Clara uprising against Spain. He was graduated in 1888 at Cornell university as a civil engineer and made the first technical studies for the proposed Nicaragua canal.

In 1896 he was a lieutenant colonel in the war for Cuba's independence and was made a major general for his valor. Later, after organizing Havana's national police, he devoted himself to the sugar business.

President for Two Terms.

When business palled, Menocal entered politics and served two terms [1913-'21] as president. In 1924 his attempted third term comeback was defeated by Gerardo Machado, against whom he was to lead an unsuccessful eight day revolt in August, 1931. He was arrested for the rebellion, spent months in jail and fled to the United States after being granted congressional amnesty. From Florida he directed the campaign which overthrew Machado on Aug. 12, 1933.

Menocal was a ringleader in opposing the "Fourth of September" coup which made Batista dictator of Cuba in 1933, but supported him for president in 1940, despite death threats for switching his allegiance from Grau San Martin.

DIES OF WOUNDS AFTER GUN FIGHT IN REALTY OFFICE

Stanley Sinder, 44 years old, 2732 Pershing road, died last night in Bridewell hospital of three bullet wounds suffered in an altercation Friday with Marion Bissell, 58, in Bissell's real estate office at 3558 Archer avenue. Sinder formerly worked as a salesman for Bissell. The shooting occurred over Sinder's claim that Bissell owed him $2,000 in commissions. Bissell was released from police custody on a $10,000 bond 15 minutes before Sinder died. He was rearrested half an hour later. He lives at 1901 34th place.

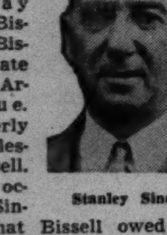

Stanley Sinder.

Boy, 13, Shot in Abdomen as His Brother Cleans Gun

Harold Braasch, 13 years old, of Palos Park, was taken to the Silver Cross hospital, Joliet, in serious condition last night from a bullet wound in the abdomen. He was shot when a .38 caliber pistol was discharged as it was being cleaned in their home by his brother, Howard, 15.

Don't Hesitate to come to us WHEN YOU NEED MONEY even if you only want a few Dollars

SIMPLIFIED LOAN METHOD

Loans $10 to $300

FAMILY LOAN CORPORATION

LOOP
202 S. State St., Cor. Adams, Century Bldg., Rm. 301. Telephone WABash 2994

LOGAN SQUARE
3147 W. Logan Blvd., cor. Kedzie, 2nd Fl., Near "L" Terminal SPAulding 4100

NORTH-SIDE
6349 N. Western Ave., Cor. W. Devon Rm. 206, Devon Bldg., Tel. BRiargate 4121

WEST-SIDE
4806 West Madison St., Near Cicero, Next to Walgreen. Tel. MANsfield 4211

SOUTH-SIDE
2105 E. 71st Street, East of Bryn Mawr I. C. Station, 2nd floor. DORchester 2811

SOUTH CHICAGO
9113 Commercial Ave. (opp. Goldblatt Bros.), Lincoln Bldg., Rm. 10. REGent 6220

TODAY'S RADIO BROADCASTS

ON SHORT WAVE.
[Central daylight saving time.]

LONDON — 4:25 p. m. — "Hello, Children!" GSC, 9:58 meg., 31.3 m.; GSD, 11.75 meg., 25.5 m.; GSL, 6.11 meg., 49.1 m.

LONDON—6:45 p. m.—News and Views: GSC, 9.58 meg., 31.3 m.; GSD, 11.75 meg., 49.7 m.

BERLIN—7:15 p. m.—News in English. DJD, 11.77 meg.; 25.4 m.; DZD, 10.54 meg.; 28.5 m.; DXB, 6.03 meg., 49.7 m.

ROME—9:00 p. m.—News in English: 2RO3, 9.63 meg., 31.1 m.; 2RO4, 11.81 meg., 25.4 m.; 2RO6, 15.30 meg., 19.6 m.

LONDON — 10:15 p. m. — "Britain Speaks," Leslie Howard: GSC, 9.58 meg., 31.3 m.; GSD, 11.75 meg., 25.5 m.; GSL, 6.11 meg., 39.1 m.

CHICAGO FREQUENCIES.

W-G-N—720	WJOB—1230
WIND—560	WSBC—1240
WMAQ—670	WCRW—1240
WBBM—780	WEDC—1240
WLS—890	WMRO—1280
WENR—890	WGES—1390
WAAF—950	WHFC—1450
WCFL—1000	WHIP—1520
WMBI—1110	W51C—F-M.
WCBD—820	45.1 meg.
WJJD—1160	

[*Indicates MBS program.]

MORNING

6:00 A. M.
W-G-N—Farm hour.
WMBI—Sunrise Songs.
6:30 A. M.
WBBM—Farm Service prog.
WIND—Farm Frolic.
WLS—Bulletin Board.
7:00 A. M.
W-G-N—Bill Anson's Serenade.
WMAQ—Suburban hour.
WBBM—World Today.
WJJD—Frontiersmen.
WAAF—Breakfast Express.
WMBI—Morning Worship.
7:15 A. M.
WBBM—Musical Clock.
WLS—General Store.
7:20 A. M.
W-G-N—Billy Repaid, News.
7:25 A. M.
W-G-N—Nothing but the Truth.
7:30 A. M.
W-G-N—Lanny and Ginger.
WJJD—Christian Science.
WBBM—Wishing Well.
WCBD—Heaven and Home hour.
WMBI—Bible Study.
7:35 A. M.
W-G-N—Good-by Carbon.
7:40 A. M.
W-G-N—Brush and Smile.
7:45 A. M.
W-G-N—Music with Flavor.
WJJD—Weather bureau.
WLS—Prairie Ramblers.
WCFL—Breakfast Frolic.
WLS—Morning Devotions.
8:00 A. M.
W-G-N—Your Morning News.
WMAQ—Your Neighbors.
WCFL—Breakfast club.
WJJD—Fun, Inc.
8:15 A. M.
W-G-N—Gospel Singer.
WBBM—Silverleaf Sendoff.
WMBI—Chapel service.
8:30 A. M.
W-G-N—Gladtime Melodies.
WMAQ—Coffee Time.
WBBM—Musical Clock.
WLS—Rhythmic Melodies.
WIND—Today at Washington.
W51C—Familiar Music.
8:45 A. M.
W-G-N—Good Morning prog.
WBBM—Church Hymns.
WMAQ—Songs in Fashion.
WLS—The Rangers.
8:55 A. M.
W-G-N—Billy Repaid.
9:00 A. M.
W-G-N—Carnation Bouquet.
WMAQ—Bess Johnson.
WBBM—Kathleen Norris.
WJJD—Sunshine Jubilee.
WIND—Start Right.
WCFL—Songs of Romance.
WMBI—Community Salute.
9:10 A. M.
WAAF—Canary Serenade.
9:15 A. M.
W-G-N—Mel[illegible] Time.
WIND—Wa[illegible]den and Jobs.
WCFL—A[illegible]no Ray.
WBBM—Myrt and Marge.
WJJD—Shopping Today.
WBBM—Stepmother.
9:30 A. M.
W-G-N—June Baker.
WMAQ—Morning Moods.
WLS—Clark Dennis.
WIND—Hollywood and Broadway.
WBBM—Stepmother.
WCFL—Dance orchestra.
WHIP—Budapest hour.
WJJD—Draft Quiz.
WGES—Swedish hour.
9:45 A. M.
W-G-N—Linda's Love.
WBBM—Shopping with Missus.
WLS—Prairie Ramblers.
WIND—Bob and Bonnie.
WMAQ—Road of Life.
WJJD—Al Beckwith.
10:00 A. M.
W-G-N—Editor's Daughter.
WMAQ—Mary Marlin.
WBBM—Treat Time.
WAAF—Orchestra Pit.
WMBI—Organ Moods.
WIND—Listen, Ladies.
WLS—Happy Jack.
WHIP—Lithuanian hour.
WSBC—Danube program.
10:15 A. M.
W-G-N—Hearts in Harmony.
WBBM—Man I Married.
WIND—Dance and Romance.
WAAF—Morning Ballads.
WMAQ—Pepper Young.
WLS—Orchestra.
WJJD—Dick Baker.
WCFL—Viennese Ensemble.
10:30 A. M.
W-G-N—Bachelor's Children.
WBBM—Bright Horizon.
WMAQ—Lone Journey.
WLS—Julia Blake.
WJJD—Ruth Howard.
WAAF—Mythical Ballroom.
WMBI—Shut-In Request program.
10:45 A. M.
W-G-N—Voice of Romance.
WMAQ—David Harum.
WSBC—Restyled Rythms.
WBBM—Aunt Jenny.
WJJD—Dick Baker.
WHFC—Polka Time.
11:00 A. M.
*W-G-N—John B. Hughes.
WLS—Martha and Helen.
WMAQ—Betty and Bob.
WJJD—Food Reporter.
WBBM—Kate Smith.
11:05 A. M.
WJJD—Listen, Ladies.
11:15 A. M.
W-G-N—This Is Life.
WJJD—Musical Motorist.
WBBM—Big Sister.
WIND—Weather bureau.
WCFL—Pantry Peekers.
WMAQ—The O'Neills.
WHFC—Bing Crosby.
11:30 A. M.
W-G-N—Quin Ryan, news.
WCFL—Dance orchestra.
WMAQ—Farm and Home.
WJJD—Melody Mixup.
WBBM—Helen Trent.
11:45 A. M.
W-G-N—As the Twig Is Bent.
WBBM—Our Gal Sunday.
WIND—Randall Atcher.
WAAF—Romantic Melodies.
WHFC—Singing Sam.
WCFL—Meet the Folks.

AFTERNOON

NOON.
W-G-N—Harold Turner.
WAAF—Symphonic hour.
WBBM—Beautiful Life.
WIND—At Your Service.
W51C—Luncheon Music to 1:30.
12:15 P. M.
*W-G-N—Government Girl.
WJJD—Music, Please.
WMAQ—Tunes and Tips.
WBBM—Women in White.
WIND—Noontime Melodies.
WCFL—Singing Sam.
WHFC—Man on the Street.
WMBI—Midday hour.
12:30 P. M.
*W-G-N—Front Page Farrell.
WBBM—Right to Happiness.
WJJD—Noonday services.
WHIP—Club Melody.
WCFL—Danceland.
12:45 P. M.
W-G-N—Markets.
WBBM—Road of Life.
12:50 P. M.
W-G-N—Tune Time.
12:55 P. M.
W-G-N—Billy Repaid.
1:00 P. M.
W-G-N—Don Norman's Date.
WIND—Italian hour.
WJJD—Bill Anson.
WCFL—Man on the Street.
WMAQ—Light of the World.
WBBM—Young Dr. Malone.
WIND—Bill Anson.
1:15 P. M.
W-G-N—Painted Dreams.
WMAQ—Mystery Man.
WCFL—Don Artiste.
WJJD—Pat Flanagan.
WAAF—Melody Revue.
WBBM—Joyce Jordan.
1:30 P. M.
W-G-N—Marriage Bureau.
WIND—Luncheon dance.
WAAF—Ballroom Preview.
WMAQ—Valiant Lady.
WBBM—Fletcher Wiley.
1:45 P. M.
W-G-N—Len Salvo.
WHFC—Bing Crosby.
WBBM—Kate Hopkins.
WIND—Race results.
WMAQ—Arnold Grimm.
2:00 P. M.
W-G-N—Afternoon Musical.
WLS—Orphans of Divorce.
WMAQ—Against the Storm.
WHIP—We Are Americans.
WSBC—Rug Cutters' Special.
WMBI—Gospel Music.
WAAF—Sing and Swing.
2:15 P. M.
W-G-N—Billy Repaid.
WMAQ—Ma Perkins.
WBBM—Song Treasury.
WLS—Amanda.
2:20 P. M.
W-G-N—Harold Turner.
2:30 P. M.
W-G-N—Record Rhythm.
WBBM—Meet the Missus.
WMAQ—Guiding Light.
WLS—John's Other Wife.
2:45 P. M.
W-G-N—Leadoff Man.
WLS—Just Plain Bill.
WAAF—South American Way.
WMAQ—Vic and Sade.
3:00 P. M.
W-G-N—Hits of Today.
WMAQ—Backstage Wife.
WENR—Club Matinée.
WAAF—Mythical Ballroom.
WBBM—Lorraine Hall.
3:15 P. M.
*W-G-N—Harold Turner.
WMAQ—Stella Dallas.
WCBD—Bing Crosby.
WBBM—Adam About Eve.
3:30 P. M.
W-G-N—Melody Time.
WMAQ—Lorenzo Jones.
WBBM—Baseball Party.
3:45 P. M.
*W-G-N—Tea for Three.
WMAQ—Widder Brown.
WBBM—Concert orchestra.
4:00 P. M.
W-G-N—Len Salvo.
WMAQ—Home of the Brave.
WENR—Yours Truly.
WBBM—Mary Marlan.
WAAF—Tea time tunes.
4:15 P. M.
W-G-N—Ted Powell's orch.
WMAQ—Portia Blake.
WBBM—Record Rhythm.
WAAF—Piano Novelties.
4:30 P. M.
*W-G-N—John Sturgess, baritone.
WBBM—The O'Neills.
WMAQ—We, the Abbots.
WENR—Most of Life.
WAAF—Salon concert.
4:45 P. M.
*W-G-N—Denver Darlings.
WBBM—Just Entertainment.
WMAQ—Lone Journey.
WENR—Midstream.
5:00 P. M.
W-G-N—Swing It.
WMAQ—Escorts and Betty.
WJOB—Parade of Bands.
WENR—Elizabeth Hart.
WBBM—Painted Dreams.
WHFC—Five at Five.
5:15 P. M.
W-G-N—Billy Repaid.
WBBM—Hedda Hopper.
WENR—The Bartons.
WMAQ—Musical Entré.
WAAF—Reminiscing in Tempo.
5:20 P. M.
W-G-N—Hits of Today.
5:30 P. M.
W-G-N—Uncle Harry.
WMAQ—Jack Armstrong.
WCFL—10th Inning.
WIND—Bill Anson.
WENR—Adventure Stories.
WAAF—Top Tunes.
5:45 P. M.
*W-G-N—José Rosado.
WBBM—World Today.
WMAQ—Fort Pearson.
WENR—Wings on Watch.
WCFL—Jack Kelly.
WIND—Eddie Chase.
WAAF—Monday Serenade.
5:55 P. M.
W-G-N—Spotlight Tune.

EVENING

6:00 P. M.
W-G-N—Your Twilight Serenade.
WBBM—Flanagrams.
WENR—Organ Moods.
WMAQ—Sweet and Spanish.
WIND—Carol Marsh.
WAAF—Rhythm Revue.
W51C—Dinner Music to 8.
WJJD—Scoreboard.
6:15 P. M.
W-G-N—Bob Elson.
WJJD—Twilight Rhythms.
WCFL—Dinner concert.
WAAF—Mythical Ballroom.
WIND—Gal from Texas.
WENR—Better Business Bureau.
WMBI—Dinner Musical.
6:30 P. M.
W-G-N—Clifton Utley.
WMAQ—Jim Campbell.
WCFL—Jitney Revue.
WBBM—Brain Battle.
WIND—Songs for Supper.
WJJD—Carolyn Sings.
6:45 P. M.
*W-G-N—Stanley Kenton.
WJJD—Suppertime Frolic.
WLS—Concert and Dance.
7:00 P. M.
*W-G-N—Cal Tinney.
WMAQ—Telephone hour.
WHFC—Irish hour.
WLS—World's Best.
WBBM—Vox Pop.
WIND—Baseball.
7:15 P. M.
W-G-N—Lew Diamond.
WCFL—Music for Men.
7:30 P. M.
*W-G-N—Lone Ranger.
WCFL—Make It and Take It.
WMAQ—Concert program.
WBBM—Gay '90s.
WCBD—Red Cross program.
WIND—Irving Pflaum.
WLS—True or False?
WMBI—Sacred Varieties.
7:45 P. M.
WCFL—Family Melodies.
8:00 P. M.
*W-G-N—Gabriel Heatter.
WENR—Basin Street Chamber Music society.
WBBM—Radio Theater.
WMAQ—Dr. I. Q.
WIND—Julius Delson.
WAAF—Sunset Serenade.
WHFC—Polish Barn Dance.
8:15 P. M.
W-G-N—Quin Ryan's News.
WIND—Orchestra.
8:30 P. M.
*W-G-N—Bennett's Notebook.
WMAQ—Brewster Boy.
WIND—Off the Record.
WCFL—Labor Flashes.
WGES—German hour.
8:45 P. M.
WENR—Concert Miniature.
WCFL—Jack Kelly's orch.
9:00 P. M.
*W-G-N—Ray. Gram Swing.
WBBM—Freddie Martin.
WMAQ—Contented hour.
WENR—Famous Jury Trials.
9:15 P. M.
*W-G-N—Imperial Time.
WIND—Orrin Tucker.
9:30 P. M.
*W-G-N—Tom, Dick, Harry.
WBBM—Blondie.
WMAQ—Cavalcade of America.
WENR—Montgomery vs. Kaplan.
WIND—Latin Rhythms.
WCFL—Danceland.
10:00 P. M.
*W-G-N—Art Jarrett.
WIND—Symphonic hour.
WBBM—Amos 'n' Andy.
WMAQ—Pleasure Time.
10:15 P. M.
WBBM—Lanny Ross.
WCFL—Don Artiste.
10:30 P. M.
W-G-N—Don McGibeny.
WCFL—Music Lovers' prog.
WMAQ—Boyd Raeburn.
WHFC—Irish hour.
10:45 P. M.
W-G-N—Modern Music.
WBBM—Man on the Street.
11:00 P. M.
W-G-N—Billy Repaid, News.
WBBM—Music Masterworks.
W51C—Dance Music.
WMAQ—Bill Clifford.
11:05 P. M.
W-G-N—Lew Diamond.
11:30 P. M.
*W-G-N—Art Jarrett.
WENR—Woody Herman.
WMAQ—Gay Claridge.
WCFL—Club Midnight.
WBBM—Jimmy Dorsey.
MIDNIGHT.
*W-G-N—Ozzie Nelson.
WENR—Music You Want.
WMAQ—Emile Petti.
WIND—Nite Watch.
WCFL—1,000 club.
WHFC—Midnight Jamboree.
12:30 A. M.
*W-G-N—Pancho's orch.
WENR—Beautiful Music.
WMAQ—Pick a Tune.
WBBM—Deep Night.
1:00 A. M.
*W-G-N—Lew Diamond's orchestra.
WCFL—Morning Matinée.
1:30 A. M.
W-G-N—News Roundup.

Today's Features

ON W-G-N.
[Central Daylight Saving Time.]

A new quarter-hour dramatic series titled This Is Life, will make its debut over W-G-N and the Mutual network at 11:15 this morning. The programs, to be offered each Monday, Wednesday, and Friday, will dramatize true incidents and will ask for listeners' coöperation in obtaining help for worthy causes. Marvin Mueller and Bob Dyrenforth will conduct the show.

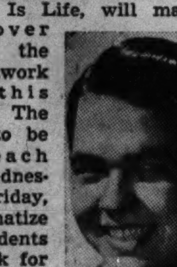

Marvin Mueller.

The Affairs of Tom, Dick, and Harry will be heard from 9:30 to 10 p. m. Six of Hollywood's most beautiful girls, Warner Brothers "Navy Blues" sextet, will be tonight's featured guests.

The Marriage Bureau, Quin Ryan's program of interviews with prospective brides and grooms, returns to the airwaves at 1:30 p. m. Heard each Monday, Wednesday, and Friday.

Bobby Riggs, new national tennis champion, will be interviewed by Bob Elson at 6:15 p. m.

ON OTHER STATIONS.

6:30 p. m.—WBBM—North Side-South Side Brain Battle.
7—WMAQ—Telephone hour—James Melton.
7—WBBM—Vox Pop.
7:30—WBBM—Gay '90s Review.
7:30—WMAQ—Concert — Margaret Speaks.
8—WBBM—Radio Theater—Ginger Rogers, Burgess Meredith in "Tom, Dick, and Harry."
8—WENR—Chamber Music Society of Lower Basin street.
8—WMAQ—Dr. I. Q.
8:30—WMAQ—That Brewster Boy with Eddie Firestone.
9—WBBM—Freddie Martin's music.
9—WENR—Famous Jury Trials.

MOCK INVASION BY 'CHUTISTS IS AIR SHOW CLIMAX

Nearly 50,000 persons attended an air show yesterday afternoon at Rubinkam airport, 159th street and Kedzie avenue to watch an exhibition of acrobatic flying, military maneuvers, glider, and sailplane exhibitions, and a mock invasion by parachute and glider troops.

The show was sponsored by Aviation post 651 of the American Legion to advance army and navy air corps recruiting. A flight of nine of the navy's famous "yellow perils," primary training ships from Glenview Naval Reserve Air base, performed maneuvers under the command of Commander Richard K. Gaines. Arrival of a squadron of army pursuit planes from Selfridge field, Mich., was prevented by last minute orders which sent them on a training flight.

Miss Mary Beritich, 25 years old, of 7223 South Halsted street, won a trophy for outpointing other members of the Chicago Girls Flying club in a spot landing contest. Parachute and glider "invader" troops who captured and blew up a small house on the field climaxed the program.

WEARER OF NAVY FLYER'S UNIFORM QUIZZED BY FBI

Agents of the Federal Bureau of Investigation yesterday were holding for questioning a man arrested in the loop while wearing the uniform of a lieutenant in the navy air corps. He gave his name as Thomas Cotter, 27 years old, of 6950 Schubert avenue. Commander B. O. Wells, chief intelligence officer of the 9th naval district, said Cotter was arrested after ordering two complete air service uniforms from a military tailor here. The impersonation apparently was for the purpose of passing bogus checks, and no espionage is involved, Commander Wells said.

Boy Hurt Seriously in Fall of 35 Feet from Porch Rail

Arnold Williamson Jr., 3 years old, was injured seriously yesterday when he fell 35 feet from the rear porch of his home on the third floor at 2149 Seminary avenue. He was taken to Alexian Brothers hospital. Police said he climbed a chair to the railing of the porch, and toppled over.

STABBED TO DEATH DURING QUARREL.

Miss Betty Matthews, 28 years old, colored, 1846 Taylor street, was stabbed to death yesterday during a quarrel with Oscar Barren, 35, also colored, in his flat at 1342 Morgan street.

★ TONIGHT ★
Lux Radio Theatre
GINGER ROGERS
with
Burgess Meredith
George Murphy and
Alan Marshall
in the screen success
TOM, DICK and HARRY
Directed by
CECIL B. deMILLE
Music by Louis Silvers
WBBM 8 P. M.
Chicago Time

HIGH SCHOOL
At Home!
Many Finish in 2 Years
No classes, no time wasted going to and from school. Thousands select the American School each year. All books furnished. School established 43 years.

AMERICAN SCHOOL—850 E. 58th St., Chicago, Ill.—Eves. Phone Tri. 9794. Without obligation send me your FREE Descriptive Booklet ET-35.
NAME ....
ADDRESS .... CITY.......

A "Carnation Bouquet" for you!

Tune in radio's new 10-star program. Enjoy the music and fun with genial, joking Peter Donald, romantic-voiced Billy Grant, the harmonizing Marshalls, and accompanists . . . all tied up in a "Carnation Bouquet"!

MON. WED. FRI. WGN 9:00 A.M.

Irradiated CARNATION MILK

Hollywood Diet Expert Lectures Tonight!

LELORD KORDEL, famous Hollywood diet expert, will lecture tonight in the Ballroom of the Skyline Athletic Club, 188 West Randolph St. There is no admission charge. Lecture begins at 8:10.

Among the subjects to be discussed by Mr. Kordel, are: The Beauty Secrets of Ninon de L'Enclos; Gland Reactivation; Banishing Constipation; Care of the Eyes; Can Color Be Restored to Gray Hair, etc.

A valuable Eye-Exerciser will be given free of charge to all who clip and present this Advertisment.

GOVERNOR VISITS SITE OF ILLINOIS ORDNANCE PLANT

[Chicago Tribune Press Service.]

Anna, Ill., Sept. 7.—Gov. Dwight H. Green drove thru "Egypt" this hot afternoon, inspecting southern Illinois state institutions and armament projects, with an exciting interlude at Crab Orchard lake where he piloted a speed boat 45 miles an hour.

Congressman C. W. Bishop [R., Carterville] next took the governor to the site of the Illinois ordnance works near Carterville, a 40 million dollar shell and bomb loading project on which work started three weeks ago. About 12,000 persons from this area will be employed on this construction, Bishop told the governor, and 8,000 will work regularly when it is completed.

Bishop said the plant was located near Carterville because of the unemployment situation prevailing in southern Illinois. More than 190,000 persons live within a 25 mile radius of Carterville and 30,000 of them are without work, he declared.

2 ARMY OFFICERS KILLED IN CRASH OF BLAZING PLANE

Rockville, Ind., Sept. 7 (AP).—A two-place army plane plunged into a woods early today near Vivalia, southeast of here, and killed Lieut. Col. Rufus B. Davidson, 48, and Maj. Fred Murcheson, 43, both of Scott field, Illinois.

Arrow locates Vivalia.

The crash occurred at the height of a violent thunderstorm, just at daybreak. A farmer named Ragsdale, living near the woods, said there was "a red glow" in the plane before it smashed thru the trees. The farmer said the plane circled his house twice before the plunge.

Part of the widely scattered wreckage caught fire. Lieut. Col. Davidson's body was burned.

The victims, both experienced flyers, left Scott field at 6:45 p. m. yesterday on a routine flight to Patterson field, Ohio.

Investigators from Schoen field, Indianapolis, today opened an inquiry.

SENATE TO QUIZ FILM NOTABLES ON PROPAGANDA

Washington, D. C., Sept. 7 (AP).—Men of prominence in the motion picture industry will be called upon by a senate committee this week to answer accusations that the films have been used to spread propaganda favoring United States entry into the war.

Hearings, scheduled to open Tuesday, also will cover allegations that the radio industry has engaged in propaganda for war.

Chairman D. Worth Clark [D., Idaho] of the five man investigating group said today the first witnesses would be Senators Gerald P. Nye [R., N. D.] and Bennett Champ Clark [D., Mo.], critics of administration foreign policy. Nye and Clark are authors of a resolution asking the inquiry.

The two senators will be followed by leaders of the film industry, including Nicholas Schenck, Harry Warner, Barney Balaban, Darryl Zanuck and Alexander Korda. Chairman Clark said he had no immediate plans to call any motion picture actors or actresses, but added that this might be necessary if any films were found to contain war propaganda.

BEGS LUNCH, DIES ON PORCH.

An unidentified man about 70 years old, was found dead on the rear porch of an apartment building at 5532 Ellis avenue yesterday shortly after he had begged and been given lunch.

CONFIDENTIAL TREATMENT

awaits venereal disease sufferers at this clinic!

Not only are patients of the Public Health Institute known to the attending physicians by number instead of by name, but each is given individual attention in a private room! Organized by public-spirited citizens as a corporation "NOT-FOR-PROFIT," the Public Health Institute makes a full examination for gonorrhea and syphilis at very low cost, and gives individual treatments at fees so small as to be within the reach of every wage earner.

PUBLIC HEALTH INSTITUTE

Organized as a Corporation "Not-for-Profit" Under the Laws of Illinois

MEN—159 N. Dearborn St. WOMEN—169 N. Dearborn St.
MEN and WOMEN—129 E. 31st St.
10 A.M. TO 8 P.M. DAILY; EXCEPT SUNDAY; CENTRAL 9383

OFFICERS AND TRUSTEES
Joseph H. King, Pres.
A. A. Carpenter, Vice-Pres.
Thomas R. Gowenlock, Vice-Pres.
Marshall Field
Albert A. Sprague, Sprague, Warner & Co., Vice-Pres. & Treas.
A. B. Dick, Jr., A. B. Dick Company
David A. Crawford, Pullman Company, Vice-Pres.
Harold F. McCormick, Chairman of the Board, International Harvester Co.
Nathan William MacChesney, MacChesney, Becker & Wells

FOUNDED FOR PUBLIC PROTECTION · NOT FOR PROFIT · PUBLIC HEALTH INSTITUTE

OBITUARIES

Mrs. Agnes Migas.

Mrs. Agnes Migas, wife of Mayor Frank Migas of East Chicago, Ind., died yesterday in St. Catherine's hospital there. She had been ill since May. Mrs. Migas was 50 years old. She was active in Catholic church affairs. She leaves her husband and a daughter, Mrs. Helen Nicosia. Funeral services will be held at 10 a. m. Thursday in St. John Cantius, church, East Chicago. The Migas home is at 3902 Grand boulevard, East Chicago.

Dr. Walter Granger.

Lusk, Wyo., Sept. 7 (AP).—Dr. Walter Granger, 68, a member of the staff of the American Museum of Natural History in New York for more than a half century, died today. A veteran of 28 expeditions which took him, among other places, to the deserts of Egypt and Mongolia, he was author of several books on paleontology.

Mrs. Pearl Warner.

Mrs. Pearl Warner, wife of Harry B. Warner, former mayor of Aurora, died yesterday in St. Charles hospital, Aurora, after an illness of several months. She was born in Aurora 65 years ago and lived at 141 North Root street. Her husband, an insurance man, completed a four year term as mayor of Aurora early this year.

Dr. Michael E. Conner.

New Orleans, La., Sept. 7 (AP).—Dr. Michael E. Conner, 61, who worked with Gen. William C. Gorgas in ridding Panama of yellow fever, died today after a short illness.

GIRL SWIMMER RESCUED; SO IS BOY CANOEIST

Two persons were rescued from Lake Michigan on the north side yesterday. Norbert Fijolek, 18 years old, 639 North Lawndale avenue, was saved when a kayak overturned. Miss Florence Hammond, 19, of 811 Dobson street, Evanston, swimming off Rogers avenue, was rescued when she was caught in an undertow.

Fijolek, riding in the boat with Helmut Braun, 24 of 114 South Homan avenue, was towed ashore by Braun after the kayak overturned and two makeshift life preservers were not buoyant enough to sustain him. The rescue occurred off Diversey avenue.

Miss Hammond was saved by D. Gilbert Mason, 46, of 7677 Rogers avenue, who was playing chess on the beach when she screamed for aid. Mason ran out the breakwater, dived after her, calmed her, and brought her to the breakwater, where spectators pulled her ashore.

Kay Willett, 7, of 6445 North Artesian avenue, was rescued from Lake Springfield yesterday by Roger Welch of Springfield after the wash from an excursion launch overturned a motorboat in which the child was riding with her mother, Mrs. Roy Willett.

2 PLANES TURN BATHING BEACH INTO AN AIRPORT

Bathers at the 78th street beach were startled yesterday when two planes landed on the beach within an hour.

The first, a Piper Cruiser with two passengers, piloted by Albert Holstrom, 30 years old, of the west side Ashburn airport, made a forced landing because of a low oil supply. Holstrom summoned the plane's owner, Leonard Valle, who flew to the beach in a Piper Cub with the necessary oil.

Permission was obtained from the Civil Aeronautics authority to fly both planes off the beach.

BEAUTY Softens Sorrow

. . . that's why we send flowers. They speak more comfort than a thousand words.

George Wienhoeber INC. FLORIST
41 S. Wabash 28 N. Michigan
all phones: RANDOLPH 3700

UNDERTAKERS.

Lain & Son
Funeral Service Information

SOUTH SIDE CHAPEL
63D AND HARVARD-AVENUE.
PHONE WENTWORTH 0025.

MONDAY.
PICKARD—George C. 2 p. m. at chapel.
FELMLEE—George W. 3 p. m. in church.
WILSON—Luloff. 3 p. m. at chapel.
UTT—George. 9:30 a. m. in church.

TUESDAY.
McGRAW—James J. 3 p. m. at chapel.

NORTH SIDE CHAPEL
5501 N. ASHLAND-AVENUE.
PHONE LONGBEACH 2648.

MONDAY.
SCHROM—John J. 9:30 a. m. in church.
DICKSON—George M. 3 p. m. at chapel.

TUESDAY.
BARNETT—Joel Jr. 3 p. m. at chapel.

WEDNESDAY.
ENGEDAHL—Walter. 3 p. m. at chapel.

C. H. JORDAN & CO.
FUNERAL HOME. 200 E. ERIE-ST.
87 YEARS' SERVICE

MONUMENTS AND MAUSOLEUMS.

CEMETERY MARKERS. MONUMENTS AT savings. Sears-Roebuck. State-st. Basement.

DEATH NOTICES

In Memoriam.

BARNETT—Morris Barnett. In loving memory of our dear husband and father.
LOVING WIFE AND DAUGHTER.

DI SYLVESTER—Anna Di Sylvester. In cherished memory of our beloved mother, who entered into heavenly rest four years ago today, Sept. 8, 1937.
THERESA, SUE, AND ANGE.

DU BACH—Joseph J. Du Bach. In fond memory of my father, who passed away two years ago today.
LOVING SON MARSHALL.

MEYERS—Theresa Meyers. In memory of our dear wife and mother, who passed away five years ago today, 1936.
LOVING HUSBAND AND CHILDREN.

DEATH NOTICES

Fraternal Notices.

FATHER PEREZ COUNCIL, NO. 1444, K. OF C.—Members please assemble Monday evening, Sept. 8, 8:15 p. m., at 63d and S. Wolcott avenue [1900 W.], to pay respects to our deceased Brother Frank J. Yakaitis. N. B. NORTHAM, G. K.

ANDELSON—Anna Anderson, nee Harris, beloved wife of Nathan, fond mother of Pearl Sherry of New Rochelle, N. Y., Mrs. Maurice E. Arkin, and the late Rosalind Sherman, sister of Gertrude Simon, Goldie Herman, George Harris, and the late Henry, Edward, and Mendell Harris. At chapel, 704 S. Crawford-av. Funeral notice later.

BARNETT—Joel Barnett Jr., 5642 N. Sacramento avenue, Sept. 5, 1941, loving son of Joel and Nellie A. Barnett. At chapel, 5501 N. Ashland avenue, where services will be held Tuesday, Sept. 9, at 3 p. m. Interment Acacia Park.

BINDIG—Frances H. Bindig, Sept. 5, 1941, of 645 N. Central avenue, wife of Charles H. Bindig, mother of Charles Sherman Bindig, daughter of Sophia and the late Henry J. Hopper, sister of Elfrida Lent, Louise Larsen, and Robert F. Meyers. Resting at funeral home, 318-320 N. Central avenue, Austin. Services Monday, 3 p. m.

BROOKS—John F. Brooks, beloved husband of the late Mary, fond father of Ethel Ewart, Janey Hickey, and the late Duncan W. Brooks and Myrtle Hammond, grandfather of Corny Ewart. Funeral services Tuesday, 2 p. m., at chapel, 4817 Madison street. Burial Forest Home. Austin 1137.

BURSIK—Jacob A. Bursik Sr. of 4137 S. Grove avenue, Stickney, Ill., fond father of Joseph, Jacob Jr., John, Mary, Rose Bursik, and Anna Vosyka. Funeral Tuesday, Sept. 9, at 2:30 p. m at chapel, 5606 W. Cermak road, Cicero. Interment Bohemian National. Cicero 1023.

CRAFT—Smith H. Craft, suddenly, Sept. 7, 1941, of 4300 West End avenue, beloved husband of Marie Craft, brother of Mrs. Maud Harris and Mrs. Bessie Brown. Resting at funeral home, 318-20 N. Central, Austin. Funeral service Monday, 1 p. m., under the auspices of Old Glory lodge, No. 975, A. F. & A. M. Interment at Wabash, Ind. Member of Bower City, division 113, O. R. C.

DALY—Thomas F. Daly, beloved husband of the late Agnes, nee Hickey; fond father of Emmett, Carroll, and Richard, brother of Kathryn and the late Julia and Daniel. Funeral Tuesday, 9:30 a. m., from chapel, 7133 S. Western avenue, to St. Adrian's church. Mass, 10 a. m. Interment Mount Olivet. Member of Sarsfield court, C. O. F. Prospect 0777.

DEMME—Katherine Demme, nee Nocker, mother of Margaret Engelbretsen, Anna Elden, and Katherine Egdorf. Remains at funeral home, 2918 Irving Park-road. Services Tuesday at 2 p. m. Interment Acacia Park cemetery.

DICKSON—George McLean Dickson of 7606 N. Bosworth avenue, Sept. 6, 1941, husband of Edith, father of Lawrence E. and Mrs. Vesper Crosthwaite. At chapel, 5501 N. Ashland avenue, where services will be held Monday, Sept. 8, at 3 p. m. Interment Memorial Park.

DUDDLESTON—Kathryn Gaughan Duddleston, 7135 Parnell avenue, beloved wife of Dockrell W. Duddleston, fond mother of Robert O., sister of Thomas Gaughan. Funeral Tuesday, at 9 a. m., from funeral home, 6915 Wentworth avenue, to St. Carthage church. Interment Holy Sepulchre.

ERICKSON — Minnie Erickson of 3104 N. Lotus avenue, beloved wife of the late Andrew, dear mother of Erick M. and Myrtle Bentz, sister of Lawrence and Thor Ulstrup. Services Tuesday, 2 p. m., at funeral home, 3301 Fullerton avenue. Interment Acacia Park.

FINK—Harris C. Fink, Sept. 6, 1941, suddenly, of 229 N. Latrobe avenue, beloved husband of Eva, dear father of Lo Reighn and Doris. Resting at funeral home, 318-320 N. Central avenue, Austin. Member of Welcome lodge, No. 916, A. F. & A. M., and B. of L. E., No. 790. Funeral Tuesday, Sept. 9, at 3 p. m. Interment Mount Emblem.

FRANZ—Paul Franz of 1651 Irving Park road, beloved husband of Erna, fond father of Rose Welzin, Walter Tscherney, and Evelyn Lorenz. At chapel, 3905-07 Lincoln avenue, where services will be held Wednesday at 1:30 p. m. Interment Irving Park Boulevard cemetery.

FREDRIKSEN—Bernice Fredricksen, beloved daughter of Jerry and Clara, fond sister of Harold, Ruth, and Marion. Funeral Tuesday, 2 p. m. at chapel, 3100 Irving Park road. Interment Oakridge.

GARCIA—Dan Garcia, late of Berkeley, Ill., beloved husband of Katie, nee Kusibab. At funeral home, 4313 W. Madison street. Funeral notice later.

GERTH—Edmund M. Gerth, beloved husband of Florence Donovan Gerth, dear brother of Mrs. Estelle Smith, Max M., Arthur H., and Walter Gerth. At residence, 6136 S. Campbell avenue. Funeral Tuesday, 10:30 a. m. to St. Rita's church. Interment Calvary.

GIBSON—Christiana Gibson, beloved wife of Percy, devoted mother of Mrs. Clara Schulz, Mrs. Edna Heim, Mrs. Maud Semelroth, Percy Jr., and Willard Gibson. Funeral Tuesday, 2 p. m. at funeral home, 2620 Burr Oak avenue, Blue Island, Ill. Interment Oak Hill cemetery. Peoria papers please copy.

GILLETTE—William R. Gillette of 615 S. 16th avenue, Maywood, beloved husband of Pattie, nee Doggett; father of Josephine, Virginia, and William. Funeral notice later. Information, Maywood 14.

HAYES—Nora Hayes, nee Hanley, wife of Edmond, mother of Josephine and Mrs. Helen Cibulka, sister of Michael, John, the late Patrick, William, and Catherine Ryan. Funeral from 2346 W. Madison to Most Precious Blood church at 9:30 a. m. Tuesday. Interment Mount Carmel.

HEWSON—William Hewson, beloved husband of Minnie, fond father of Howard. Funeral Wednesday at 2 p. m., at funeral home, 2601 Vermont street, Blue Island, Ill. Interment Cooper's cemetery, Orland Park, Ill.

KLICKA—William Klicka Sr. of 2740 N. Mason avenue, dearly beloved husband of Mathilda, fond father of John and William Jr., brother of Joseph, Charles, Marie Musil, Aldina Lonek, and Rose Freitag. Funeral Tuesday, Sept. 9, at 1:30 p. m., at chapel, 3440 W. 26th street. Interment Bohemian National. Lawndale 2262.

KORACH—Mollye Korach, beloved wife of the late Marcus, devoted mother of Sidney, Sarah K. Schiller, Ruth, Bella Kaplan, and the late Leo J., fond sister of Max and David Deutsch, Fannie Horwitz, and the late Lena Frankel. Funeral Tuesday, 10:30 a. m., at chapel, 6935 Stony Island avenue.

KRUPOWICZ—Joanne Krupowicz, Sept. 7, 1941, dear daughter of Anthony and Alice, grandchild of Julian and Julia Krupowicz, Adolph and Josephine Skalecki. Funeral Wednesday, Sept. 10, 9:30 a. m., from late residence, 4644 S. Sawyer avenue, to St. Pancratius church, 41st street and S. Kedzie avenue. Interment Resurrection. Information, Lafayette 4480.

LAHNDORFF—Mrs. Mary Lahndorff of 11042 Union avenue, Sept. 7, wife of the late Julius, dear mother of John, Mrs. Martha Guthardt, Mrs. Laura Barnhisel, Mrs. Mary Van Clay, Mrs. Nellie Vollmar, and the late Francis. Resting at chmapel, 214 E. 115th street. Services at Bethel Ev. and Reformed church, 114th and State streets, Wednesday, Sept. 10, at 2 p. m. Interment Mount Greenwood.

LANCIANESE—Caterina Lancianese, late of 1053 N. Pulaski road, beloved wife of Berardino, fond mother of Mary Flammini, Anne, Leone, Nell Sisco, Flemmie, and Sophie, aunt of Elsie Artinghelli and Mary Carpenti of Cumberland, Md. Funeral Wednesday, 9 a. m. from chapel, 3722 W. Chicago avenue, to Our Lady of the Angels church. Interment Mount Carmel cemetery. Capitol 5040.

LAURINO—Nicola Laurino, beloved husband of Lucy, nee Manella; dear father of Frances, Josephine, Lucille, Carmella, Mrs. Paul Brooks, Margaret, Anthony, Billy, and the late Angeline, fond brother of Vito. Funeral Tuesday, 9:30 a. m., from chapel, 923 Blue Island avenue, to St. Peter's church. Interment Mount Carmel. Monroe 1232-0789.

LYNCH—Margaret Lynch, nee Crane, Sept. 7, 1941, of 5661 W. Grand avenue, beloved wife of the late James J., dear mother of Lorraine and the late Clifford, sister of Mrs. Ida Strong, Susan, Lawrence, and George Crane, aunt of Carl D. Ward. Resting at funeral home, 318-320 N. Central avenue, Austin. Funeral Wednesday, 9:30 a. m., to St. Catherine of Siena church, Washington and Austin boulevards, Oak Park. Interment All Saints'.

LYONS—Mary J. Lyons, nee Evett, beloved wife of the late Arch Lyons, dear mother of Earl and Mrs. Fanny Acontius, grandmother of Mrs. Mary Boness, and Mrs. Billie Solar, great-grandmother of Anita Boness. Suddenly at Valparaiso, Ind. Funeral Wednesday, 2 p. m., at Milford, Ill.

McGRAW—James J. McGraw, 10744 Calumet avenue, Sept. 6, 1941, beloved husband of the late Susie A. McGraw, father of Jessie M. North, grandfather of Jessie E. Harroun, and Helen S. North. At chapel, 63d and Harvard, where services will be held Tuesday, Sept. 9, at 3 p. m. Interment Oak Hill.

McGREEVY—James William McGreevy, Sept. 6 [suddenly], darling son of James and Clara, nee Petter; dear brother of William, fond grandson of Mr. and Mrs. H. A. Petter. Resting at parents' residence, 7139 S. Honore street. Funeral Tuesday, Sept. 9, at 8:45 a. m., to St. Justin Martyr church. Interment family lot. Prospect 0220.

MITCHELL—John J. Mitchell, suddenly, Sept. 6, beloved husband of Mary, nee Kutrumanes; fond father of George, James, and Betsy. Funeral Tuesday, 1 p. m., from funeral home, 5200 N. Western avenue, to Hellenic Orthodox Church of the Annunciation, 1017 N. La Salle street, at 2 p. m. Interment Elmwood cemetery.

DEATH NOTICES

MOSELLE—Philip Moselle, dearly beloved husband of the late Serafina, nee Cardillo; fond father of Mrs. Jennie Cutro, Mrs. Lucy Dirienzo, Joseph, and the late Michael. Funeral Wednesday, Sept. 10, 1941, 9 a. m., from funeral home, 2353 Chicago avenue, to Holy Rosary church, Ohio street at Western avenue. Interment Mount Carmel. Bru. 8220-0100.

NALEWAY—Joseph Naleway, beloved husband of Angeline, fond father of Joseph, James, Theresa, Thomas. Funeral Wednesday, Sept. 10, 10:30 a. m., from chapel, 5325 Fullerton avenue, to St. Stanislaus B. M. church. Interment St. Adalbert's cemetery. Berkshire 2876-77.

NOLDAN—Oscar E. Noldan, late of 1639 N. Lotus avenue, beloved husband of Mabel M., nee Schneider; fond father of Everett and Oscar Jr., brother of Robert and Alfred Noldan, Mrs. Frieda Schmidt and Mrs. Esther Stingley. Services Wednesday, Sept. 10, at 2 p. m., at funeral home, 5346-50 W. North avenue. Interment Memorial Park. Member of Trowel lodge, No. 981, A. F. & A. M., and John A. Logan lodge, No. 90, W. O. W. Mer. 9890.

O'DONNELL—Thomas O'Donnell, beloved son of the late John and Bridget Lee O'Donnell, fond brother of Jule, Nellie, John [Con.], William, James, and Patrick, O'Donnell. Funeral Tuesday, 9:30 a. m., from late residence, 6139 S. Washtenaw avenue. Solemn requiem high mass at Saint Rita's church. Interment Mount Carmel. Please omit flowers. Rogers Park 1492.

PAUL—Victoria Paul, nee Koralewski, beloved wife of the late John, Sept. 7, 1941, fond mother of Harriet, Alphonse, Emily, Bruno, Celia, Lillian, Brother Casmier, C. S. V.; sister of the Rev. Stanislaus Koralewski, Anthony Poprawski, Veronica Hojnacki, Harriet Markowski, and Constance Staszewski. Funeral Wednesday, Sept. 10, 9:30 a. m., from late residence, 4325 S. Albany avenue, to Five Holy Martyrs' church. Interment Holy Cross cemetery, Calumet City, Ill. Information, Lafayette 4480.

PETULLO—Michael Petullo, Sept. 6, 1941, beloved husband of Rose, fond father of Joseph, Frank, Frances Mastandrea, and Mary Argentino, and late Susie. Funeral Wednesday, 9:30, from chapel, 1001 W. Polk street, to Our Lady of Pompeii church. Interment Mount Carmel.

PUSATERI—Mamie Pusateri, daughter of the late Joseph and Angela, nee Sansone; sister of Roy, Paul, Joseph, Marge, and Gus. Funeral, Tuesday, 9 a. m., from chapel, 3500 Harrison street, to Our Lady of Sorrows church. Interment Mount Carmel. Nevada 0644.

ROEPKE—Martha W. Roepke, Sept. 6, late of 2424 Fletcher street, age 69 years, beloved wife of Paul, fond mother of Frieda Schneider, Walter, Ella Schuth, Lucy Pfeiffer, Charlotte Triebold, and Vera Arnold, grandmother of four grandchildren. Funeral Wednesday, Sept. 10, at 1:30 p. m. at funeral home, 2056-58 Belmont avenue. Interment Fairmont cemetery.

ROSS—Charles Fremont Ross, age 84 years, beloved husband of the late Ella Josephine, father of Herbert G. Ross. Resting at chapel 5525 N. Clark street. Services at Rosman funeral home, Beloit, Wis., Tuesday, at 2 p. m.

SCHULTZ—Victor Schultz of 3922 N. Paulina street, beloved husband of Rose, fond father of Victor Jr. and Helen. Funeral Tuesday at 9:30 a. m. from chapel, 3905-07 Lincoln avenue, to St. Andrew's church. Interment St. Joseph's.

SCHUTT—Paul Schutt, formerly of 2449 Ainslie avenue, Chicago, husband of Frieda nee Wilke; uncle of Sylvia and Ernie Scharf, brother of Minnie Brandt. Funeral Wednesday, 2 p. m., at funeral home, 8057 Niles Center road, Skokie, Ill. Interment Ridgewood.

SEERY—T. Bernard Seery, Sept. 6, beloved husband of the late Jane Ahern Seery, fond father of Mrs. Catherine Dallager, Paul, Mrs. Bernardine Hilliard, Joseph, and the late Norbert Seery, Mrs. Marie Otis, and Mrs. Jane Bode. Funeral Tuesday, 9 a. m., from daughter's residence, 8452 Luella avenue, to Our Lady of Peace church. Mass 9:30 o'clock. Interment Mount Olivet. South Shore 8822.

SELIG—Charles A. Selig, 934 Deerfield road, Deerfield, Ill., dearly beloved husband of Anna. Resting at residence. Services Tuesday 2 p. m. at St. Paul's Evangelical church, Deerfield. Interment Deerfield.

SEMPLE—Caroline Semple, Sept. 7, 1941, of 514 Belmont avenue, beloved wife of Albert N., fond daughter of Mrs. T. J. Moberly. Private services at Graceland cemetery chapel Monday at 2 p. m. Omit flowers.

SIEBOLT—John F. Siebolt, beloved husband of Bertha, nee Major; father of Mrs. Aileen Enyart, Mrs. Anita Calkins, Mrs. Esther Olsen, John Jr., and the late Charles Siebolt. Resting at home, 5847 Superior street, until Monday noon. Memorial service at Austin Boulevard Christian church, corner Superior and Austin boulevard, Monday, 2 p. m. Burial Glen Oak.

SMIDDY—Ellen M. Smiddy, beloved sister of Mrs. Katherine Birmingham, Mrs. Elizabeth McDonna, the late Mrs. Mary Kenny, and Richard P. Smiddy, fond aunt of Katherine Birmingham, George and Pierce Kenny. Funeral Tuesday, 10 a. m., from parlors, 67th street and Dorchester avenue, to St. Clara's church. Interment Calvary cemetery.

STAUBER—Hermine Stauber, suddenly, at Boise, Idaho, dear sister of Antoinette Misch, Alex of Havana, and Elsie Braun of Johannesburg, S. A. At chapel, 3905-07 Lincoln avenue, where services will be held Tuesday at 2 p. m. Interment Waldheim.

STEIGER—Edward Steiger, husband of Louise [nee Rohde], father of Edward, George, Arthur, Lucille Cikanek, Loretta Burger, Mildred, Evelyn Rezak, and Irene, son of Augusta Bischoff, brother of Fred and August Fierke, Anna Abt, and Minnie Hennen. Resting at funeral home, 2130-32 W. 21st street. Services Tuesday, Sept. 9, at 2 p. m. Interment Concordia. Member of Chicago fire department. Canal 2659.

TOMICH—Matthew Tomich, late of 3031 Eastwood avenue, beloved uncle of Anthony Stipulin. Funeral Monday, Sept. 8, at 9 a. m., from chapel, 6217 S. Ashland avenue, to Assumption church. Interment St. Mary's. Information, Prospect 0400.

TOPPER—Eva Libby Topper, beloved wife of the late Ezra, dear mother of Mollie Schuman, Ben, Abe, Lillian Shapiro, and the late Morris, grandmother of eight grandchildren and three great-grandchildren, sister of Mary and the late Dr. Louis A. Derdiger. Funeral Tuesday, 2 p. m., at chapel, 6935 Stony Island avenue. Interment Austria-Galicia cemetery, Waldheim.

TYLER—Joseph A. Tyler, fond father of Alfred, grandfather of Charles Tyler and Mrs. Mary Hegberg of Chicago, brother of Mrs. Auer of Chicago, Mrs. Alice Beaumont of Shelby, Miss.; Mrs. Laura Weld, Ingleside, Ill., and Stephen Tyler of Delta, Colo. Funeral mass Wednesday, 10 a. m., at St. Bede's church, Ingleside, Ill. Interment All Saints'. Please omit flowers. Dubuque, Ia., papers please copy.

VEESENMEYER—George Veesenmeyer, Sept. 6, of 826 Eastwood avenue, beloved husband of Eline, nee Carr; father of Ethel Pierce and Norma Stapelfeldt, brother of Clara Fuller and Bertha Mayer. Funeral Tuesday, 2 p. m., at chapel, 3415 N. Clark. Interment Graceland.

WARD—See Margaret Lynch notice.

WORSEK—Anna Worsek, nee Bleier, 1026 Harvard terrace, Evanston, beloved wife of the late Leopold, fond mother of Allie R., Minnie Berman, and Milton M., sister of Marie Gross of Dayton, O., and Sigmund. Funeral Monday at 2 p. m. at funeral chapel, 5145 Broadway. Interment Beth-El.

TERMS OF SUBSCRIPTION OF THE TRIBUNE

Order for mail subscription must be accompanied by remittance to cover.

Rates in Illinois [outside Chicago], Indiana, Iowa, Michigan, and Wisconsin:
Daily, without Sunday, one year, $5.00; six months, $2.50; three months, $1.25; two months, $1.00; one month, 50 cents.
Daily, with Sunday, one year, $12.50; six months, $6.25; three months, $3.15.
Sunday only, one year, $7.50; one month, $1.00.

Rates of subscription in postal zones 3 and 4 [measured from Chicago] outside of Illinois, Indiana, Iowa, Michigan, and Wisconsin:
Daily, without Sunday, one year, $7.50; one month, $1.00.
Daily and Sunday, one year, $15.00; one month, $2.00.

Rates of subscription in zones 5, 6, 7, and 8 [measured from Chicago], Canada, and Mexico:
Daily, without Sunday, per year, $12.00; one month, $1.50.
Sunday only, one year, $7.50; one month, $1.00.
Daily and Sunday, one year, $19.50; one month, $2.50.
Foreign: Daily Tribune only, $25.00 per year; with Sunday, $42.00 per year.

Give postoffice address in full, including county and state. Remit in express money order draft, or in registered letter at our risk to the Tribune company, publishers, Tribune Square, Chicago.

We cannot be responsible for currency sent thru the mail.

Persons wishing to take The Tribune by carrier may order it by postal card or telephone Superior 0100. When delivery is irregular make complaint.

All unsolicited manuscripts, articles, letters, and pictures sent to The Tribune are sent at the owner's risk, and The Tribune company expressly repudiates any liability or responsibility for their safe custody or return.

MEMBER OF THE ASSOCIATED PRESS.

The Associated Press is exclusively entitled to the use for publication of all news dispatches credited to it or not otherwise credited to this paper, and also to the local news published herein.

All rights of republication of special dispatches herein also are reserved.

NEWS OF FINANCE AND COMMERCE

CAPITAL ROLLS IN SEA OF PAPER, BUT BUYS MORE

Government Drains Needed Stocks.

BY LLOYD NORMAN.

With Washington wallowing in a sea of paper, government consumption of all types of paper this year is expected to reach 4 million tons, or about 20 per cent of the nation's producing capacity, trade experts reported yesterday.

The flood of paper that flows from the multitude of government offices in the form of bulletins, press releases, pamphlets, orders, application blanks, copies of speeches, instructions, and publications, has drained paper mills of supplies.

Commercial requirements have been pushed aside by the leverage of mass buying power and official pressure which the government can exert, paper merchants asserted.

Deliveries Far Behind.

Paper mills are 60 to 90 days behind on deliveries, some have scheduled their production for the rest of the year, and others are no longer accepting new orders, it was reported. The immense government buying has proved too great a load for an industry that once was plagued by excess capacity.

The scarcity of certain types of paper—sulphite paper used for inexpensive writing stationery and mimeographing, and kraft paper for wrapping and bags—has become so critical that commercial users have had to accept deliveries on a delayed schedule and in rationed allotments.

"We have to keep our customers on rations," said one leading Chicago jobber, "because that is the way we are getting supplies from the mills.

"The trouble is largely the result of the government's heavy purchases. But there is also a form of hysteria buying. Customers who usually bought only a month's supply are now buying ahead for several months and in quantities sometimes twice or three times normal needs. They are afraid they won't be able to get their requirements if they don't stock up now."

The buying wave was attributed by one paper company official to predictions by Office of Production Management experts that the government will be taking 35 per cent of the paper mills output next year and as much as 50 per cent in 1943.

Additional dislocation of the paper production schedules has resulted from difficulty experienced by the mills in getting new machinery and replacement parts subject to priorities.

Wrapping Paper Scarce.

The most severe shortages outside of the writing paper field have occurred in wrapping paper and paperboard, used in boxes and cartons. The steel industry uses about 45,000 tons of kraft paper a year for interleaving between tin plated or stainless steel sheets and plates. The record operations of the steel industry have expanded the use of this paper.

NEARLY HALF MILLION JOBS ARE REPORTED FILLED DURING JULY

Washington, D. C., Sept. 7.—Nearly half a million armament and nondefense jobs were filled during July, a month in which job placements generally decline, Paul V. McNutt, federal security administrator, announced today.

The 499,000 placements made in July were 6 per cent more than during June and 62 per cent above July, 1940. During the first seven months of this year placements were approximately 3,000,000 as compared with 1,900,000 during the same period of 1940.

Illinois placements numbered 22,142 during July.

ARMS, FEDERAL OFFICIALS SPLIT OVER PIPE LINE

Viewed as Big Waste of Steel Supply.

Washington, D. C., Sept. 7 (AP).—A bitter dispute over proposed construction of the world's largest oil carrying pipeline was developing today between high ranking armament and administration officials.

Opposition to the project, intended to meet what the office of defense petroleum coördinator says is a gasoline and oil shortage on the east coast, came from Admiral Emory S. Land, chairman of the maritime commission; Ralph W. Budd, defense transportation commissioner, and spokesmen for the railroad and ship industries.

Supporting the project were Secretary of Interior Harold Ickes; Ralph K. Davies, acting petroleum coördinator, and many of the large oil companies.

Hearing Reveals Dispute.

The dispute came into public attention at hearings by the special senate committee investigating petroleum shortages. Senator Francis Maloney [D., Conn.], chairman, said that the senate group may be forced to take part in the pipeline controversy.

Admiral Land, contending that such a line would take 750,000 tons of steel, asserted:

"If this steel is going to come from navy ships or my ships, then I'm against it." He offered a substitute proposal for building oil carrying barges that would require much less steel.

Budd and other railroad executives testified that they were unable to get steel needed to repair and build new freight cars, and that use of a surplus of 20,000 railroad tank cars would eliminate immediate need for the pipeline.

Would Be Useless Later.

They said that with return of normal times tanker ships would carry all petroleum needed at much lower rates and the pipeline would be useless unless converted into a natural gas carrier, as suggested by Davies.

Davies, former official of the Standard Oil Company of California, told senators that a pipeline 1,800 miles long, extending from Texas and Louisiana oil fields to the eastern coast, could end the reported eastern gasoline and oil shortage. He said that a crude oil line would bring 250,000 barrels daily to the east, or much more than some of the estimates on the daily shortage.

REPORT CLUB WIELDED

Washington, Sept. 7 [Special].—Harold L. Ickes, in his rôle as petroleum coördinator, will soon step into the spotlight and blandly announce that, thanks to the cheerful coöperation of the great oil companies, an $80,000,000 pipeline, capable of delivering 250,000 barrels of oil a day from Texan oil fields to terminal points at Bayonne, N. J., and Philadelphia, will be swiftly constructed, it was reported today.

The oil magnates will take their bow and smile bravely—but behind the deal is the unpublished story of the Ickes 48 hour ultimatum, it was said. According to the report, Ickes, with the direct diplomacy of a 20 ton tank and the persuasiveness of a blackjack, won the agreement of the oil companies with the cold turkey statement that if they didn't play ball according to the rules, Ickes would take over the distribution of oil for the duration and the boys could worry about getting it back when the days of peace return.

Ickes gave them just two days to sign on the dotted line. They signed.

★SMALL BUSINESS MAN'S DEPARTMENT★

This department is prepared to help the small business man who is seeking information on priorities, substitute materials, and related subjects. Inquiries should be directed to the Small Business Man's department, Chicago Tribune, Chicago, Ill. All inquiries will be given careful attention. Letters on subjects of broad interest will be published and commented upon.

A manufacturer of copper coils for refrigerators, who will have to shut down in four months because he cannot obtain metal, yesterday urged an expansion of the copper supply by government subsidies to the dormant mines in upper Michigan.

Financing of the reopening of these mines with government funds would be less costly than continued expenditures on WPA projects to provide employment for workers who at one time were self supporting, asserted Lyman B. Betz, president of the Betz corporation, Hammond, Ind.

Would Save Some Industries.

"On a recent trip thru the upper peninsula I saw numerous copper mines, now shut down but once busy and profitable ventures," he said. "The towns which once thrived on the pay rolls of these mines are now semighost towns dependent almost wholly on WPA funds."

Betz said that the promise of higher prices for copper, now fixed at 12 cents a pound, would revive copper production in Michigan and develop enough output to supply many manufacturers dependent on copper who otherwise will be wiped out by priorities.

PRIORITIES OFFICERS.

Can you give me the list of contracting officers who are authorized to assign automatic priorities on items in the critical list?

Answer: The contracting officers for the United States army in Chicago are:

Quartermaster corps, Lieut. F. C. Basler, 1819 West Pershing road.

Engineer corps, Maj. Hocker, United States postoffice, room 1117.

Medical department, Maj. E. A. Shea, United States postoffice, room 1205.

Air corps, D. G. Kingsley, 20 North Wacker drive.

Zone construction quartermaster, Col. Actell, 20 North Wacker drive.

Ordnance department, Lieut. B. L. Gordon, 38 South Dearborn street.

Signal corps, Lieut. E. F. Greenfield, 1819 West Pershing road.

Chemical warfare service, Lieut. W. E. Spicer, 20 North Wacker drive.

For the navy: Material inspection, Lieutenant Commander Huntoon, room 1330, Board of Trade building.

VACANT WAREHOUSE.

I have a building which is suitable for warehouse purposes and is available about four or five months of the year. How can I offer this space to government agencies?

Answer: The transportation division of the Office for Emergency Management is conducting a survey of possible warehouse space thruout the nation. Harry D. Crooks, consultant on warehousing, is in charge of the survey. You may register with him.

HEALTH SUPPLIES.

I have been encountering difficulty in getting supplies for the manufacture of surgical and dental instruments. Altho I use only small quantities of certain alloy metals, I find that my suppliers cannot fill my requirements. I heard recently that some special preference would be given to companies in my line? Is there anything to it?

Answer: As a precautionary measure to insure an adequate supply of medical, surgical, and dental needs to protect health, the priorities division has developed the health supplies rating plan.

A rating of A-10 may be employed on 14 classes of materials: adhesive plasters, anesthesia apparatus and supplies, biologicals, antitoxins and serums, clinical thermometers, diagnostic instruments, hospital laboratory equipment and supplies, hospital operating room equipment, hypodermic syringes and needles, surgical and dental instruments, medicinal chemicals, rubber hospital sundries, sterilizers for hospital use, surgical dressings, and X-ray equipment and supplies.

If you make one or more of these items, you should make written application to the health supplies section, Office of Production Management, Washington, D. C., for form PD-79, and also file a detailed list of finished products included in the 14 covered by the plan.

Divert Flow of Steel

Cleveland, O., Sept. 7 (AP).—One effect of information obtained under new steel priorities program has been to reduce shipments to consumers with large inventories, the magazine Steel reported today.

Some consumers were refused September tonnage because their reports indicated sufficient steel on hand for the entire month, the trade publication said. Strict inventory control is expected to prevent uneven distribution.

"Unbalanced deliveries have caused accumulations by the army and navy and other consumers while material was lacking for other defense purposes," the review said.

Hecker Products' Profit for Year Is $1,068,546

The Hecker Products corporation yesterday reported net profit for the fiscal year ended June 30 was $1,068,546, including income from subsidiaries and affiliated companies.

PRICE CONTROL IS ASSAILED AS 'NEW INTRUSION'

Public Co-operation Needed, Says Dewey.

BY CHESLY MANLY.

[Chicago Tribune Press Service.]

Washington, D. C., Sept. 7.—Representative Charles S. Dewey [R., Ill.] asserted in a radio speech tonight that prices can be kept in control only by the coöperation of the whole people—not by regimentation.

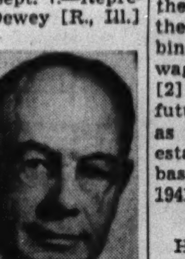

Rep. Charles S. Dewey.

Dewey participated in a radio forum on the administration's dictatorial price control bill. Other speakers on the program, which was broadcast over the Mutual network, were Leon Henderson, the administration's price fixer; Donald M. Nelson, executive director of the new Supply Priorities and Allocations board, and Representative Robert W. Kean [R., N. J.].

"Just Another Intrusion."

Dewey said he believed that the price control bill would be just another intrusion by the federal government into the private rights of the people under the guise of a war emergency.

"The people's bread, the people's shelter, and other ordinary necessities must be kept in equitable relation to the real value of the dollar they earn," he said. "I do not believe any price control legislation can be effective unless 130 million Americans are sympathetic. Otherwise it will induce bootlegging."

Dewey proposed as "an American method of attacking the problem" that the bureau of labor statistics, the department of commerce, and the department of agriculture combine their efforts to [1] Publish wage scales in different industries; [2] give the annual and estimated future production of basic materials, as well as existing inventories; [3] establish a fixed parity price for basic farm commodities, as of July, 1941, based on 1909-'14 prices.

View of Price Fixer.

Henderson declared that greater government powers are needed to prevent "runaway inflation." Since the first of the year, he said, the average price of basic raw materials has moved up more than 25 per cent and wholesale prices have gained an average of almost 5 per cent.

Nelson also warned against permitting a recurrence of the World war inflation and its consequent collapse.

Congressman Kean said the President should obtain voluntary pledges from labor leaders not to ask for wage increases so long as the cost of living does not rise.

People and Events

J. Pierpont Morgan, international banker, marked his 74th birthday yesterday at his home, Matinecock Point, on East Island, New York. He made his usual trip in an open touring car to the Episcopal Church of St. John's of Lattingtown at Locust valley where he serves as senior warden and took up the collection as usual.

Dr. J. Malcolm Trout of the Michigan Agricultural college will speak before the Chicago Dairy Technology society tomorrow evening in the Sherman hotel. He will discuss the problem of combatting oxidized flavors in dairy products which are processed or evaporated for preservation or exportation.

LOEW'S INCORPORATED

"THEATRES EVERYWHERE"

September 5, 1941

THE Board of Directors on September 3rd, 1941 declared a dividend at the rate of 50c. per share on the outstanding Common Stock of this Company, payable on September 30th, 1941 to stockholders of record at the close of business on September 19th, 1941. Checks will be mailed.

DAVID BERNSTEIN
Vice President & Treasurer

Available
A Man with Ideas
FOR SALES & PROMOTION

Some organization—maybe yours—can use my services—profitably. I've had 4 years of concentrated experience in dealer and direct sales for a large manufacturing company as sales engineer, since graduating from Northwestern School of Commerce. I'm looking for a smaller organization where I can develop opportunities in addition to sales and work towards a position of general responsibility. References and past record are excellent—and you'll find a valuable addition to your organization if I can fit into your plans.

Address G Y 382, Tribune

LOST AND FOUND.

CHECKS [2] lost—Central west side; payment stopped; of value to owner only. Reward. Prospect 2510 after 7 p. m.

DOG lost—M.; red Pekingese; vic. Racine and Roscoe-st., Thurs., 4 p. m.; rew. Hol. 6439.

DOG lost—German shepherd [police], female, black and lt. tan. Mulberry 5751.

GOLD ring lost—Saturday; vicinity of Medinah Temple; reward. Lake View 1124.

HANDBAG lost—Man's tan leather; contains clothing and personal affects; reward $25. Wachsman, Superior 9086.

PURSE lost—Dark blue leather. Vicinity of Chicago-av. and Superior-st. Reward. Address O T 214, Tribune.

RINGS lost—Diamond solitaire and diamond wedding ring; at Glenview Stables; liberal reward; no questions asked. Phone Mr. Forbes, Andover 4141.

RING lost—Dia. dinner; bet. Lincoln-Winchester-av.; $25 rew. Long. 3046.

SAMPLE cases lost [2]—Containing rosaries and religious goods; taken aboard Milwaukee-av. street car, Sept. 4. Liberal reward. No questions asked. Communicate with Randolph 9217, or 29 E. Madison, Room 802.

WATCH lost—Lady's diamond; Fri. eve. betw. 5 and 6, betw. 444 Grand-av. and Jackson and Franklin; rew. Kedzie 6807.

WATCH Chain lost—Heavy gold, old style with knife attached. Reward. Ked. 3433.

WRIST watch lost—Friday, lady's gold Hamilton; initialed. Gold band with link safety chain. Lib. rew. Univ. 8907.

PERSONAL.

ANY one knowing the whereabouts of Alexander Bellinder, 38 yrs. old, 180 lbs., 5 ft. 7 in., rather plump face, brown hair, wearing dark blue suit, blue polo shirt, may be wearing glasses, please phone Lincoln 3614.

HAVE sold restaurant at 214 N. Clark-st.—Not responsible for any debts unless contracted by myself. Otto Wolter.

NOT responsible for any debts unless contracted by myself. Thomas W. Noble, 5437 Woodlawn.

NOT responsible fo rdebts contracted by any one but myself. Pauline Schlicht, 4115 N. Whipple-street.

HAVE sold bus. at 4350 N. Pulaski-rd.—Not responsible for debts contracted by anyone but myself. Edward A. Erwinski.

ONLY resp. for debts contr. by myself. Mike Niedermaier, 1517 Cortez-st.

ONLY responsible for debts contracted by myself. Nick Fanello, 340 W. 30th-place.

ONLY resp. for debts contr. by myself. Myrtle Newman, 4832 W. Fulton-st.

JACK MORAN—Moraske; former Villa Pk. policeman, call M. Durchslag, Fra. 3980.

NOT resp. for debts contr. by any one but myself. Albert F. Wagner, 5025 W. Grand.

RESPONSIBLE for my own debts only. Patrick McKenna, 5753 S. Ashland-av.

IF bldg. mat'l in garage, 3812 N. Troy, is not removed in 30 days it will be sold.

EVELYN—Phone, write, or come home. MOM AND DAD.

MANY thanks to our Lady of Lourdes for favors received. A. F.

RESP. for my own debts only after Mon., Sept. 8th. Emily Arder, 6331 Melrose.

TRAVEL.

Buses.

All American Bus Line
Free Meals . . . Free Pillows
COAST TO COAST SLEEPER COACHES.
Also Charter Buses Everywhere.
514 S. WABASH WAB. 8300

LOWEST ROUND TRIP FARES.
Decatur, $2.85; St. Louis, $4.25; Detroit, $5; Ft. Wayne, $2.70; Columbus, $6.50; Pitts., $9; Nashville, $12.10; Birmingham, $15.85.
DE LUXE MOTOR STAGES.
24 E. ROOSEVELT-RD. WAB. 8169.
215 N. STATE FRA. 0303

Automobiles.

BOTH READERS AND ADVERTISERS ARE urged to exercise caution arranging automobile transportation with other individuals. References should be exchanged and carefully investigated.

CALIFORNIA-SEATTLE
KANSAS CITY.
Drive a new car independently. Take family or friends. No charge for car license or insurance. Tour the scenic west.
Saunders System, 28 W. Lake. Cen. 1077.

PART GAS CALIF.
50 CARS TO LEAVE AT ONCE.
7134 Stony Island. Fairfax 4500.

FREE TRANSPORTATION TO California for reliable drivers. We pay all car expenses, food, and lodging. 82 W. Washington, R. 228. Phone Franklin 9780.

CALIFORNIA—No caravan; take family; any route. Pascal System, 228 N. State, Franklin 5178. Longbeach 9004.

WANT reliable person to drive to Washington, D. C., or draftee to Richmond, Va., or vic. Refs. Div. 1100, Apt. 811, 7-9 p. m.

RENT 1941 cars, station wagons, radios; go anywhere; low as 3c per mile. Harrison System, 612 S. Wabash. Wabash 2684.

WANT 2 men—Drive me Tucson, Ariz. Free transportation. Apply Mr. Saltzman, 4743 Albany. Irving 9576.

DRIVING TO ST. PAUL; TAKE 3.
CALL MONDAY NIGHT. PLAZA 6590.

SEATTLE, Portland—'41 Nash; take 2 or 3, sh exp. Shel. 6000, after 7 p. m. Rm. 204.

DRIVING to San Francisco Sept. 9: Hudson '41; take two. Ced. 0262, 8-10 a. m.

DRIVE east about Sept. 15; take 1 or 2 parties; refs. exchanged. Victory 8802.

DRIVING to Portland or Seattle Tues. or wed.; take 3. Franklin Park 316 R.

DRIVING Seattle—Private party. Take 2 or 3. New car. Longbeach 1133; Apt. 401.

BUSINESS PERSONALS.

WE locate people who are in the habit of losing themselves—Guaranteed refund if not located. Rm. 604, 140 N. Dearborn. Ran. 2392. Mr. Dougherty.

PERM., oil, $1; mchls., $2; crm. $3.45; not a sch. Crystal, 5 S. Wabash. R. 220. Dea. 1873.

OFFICE FURNITURE AND DEVICES.

2 EXECUTIVE suites, including davenports, chairs and director table, Kardex cabinets. SPITZERS, 167 W. LAKE-STREET.

ELLIOTT addressing machine, typewriter for cutting stencils; 6-27 draw steel cabinets with trays. Call Beverly 1453.

40 STEEL trans. cases, 2 draft tables, 1 safe. Weber, Helmer & Johnson. Har. 6450.

LYON shelving, lockers, files, desks, chairs. CENTRAL, 20 W. Hubbard-st. Del. 8495.

USED office furn., files, desks, chairs, etc. KENDRICK, 218 W. Jackson. Cent. 4324.

DOGS, CATS, BIRDS, PETS.

Dogs—Miscellaneous.

LORING'S FOR BETTER PUPPIES. Big selection. All breeds. Low prices. River-rd., 1 blk. N. Irv. Pk. Fra. P. 2174.

PUPPIES—All popular breeds, $3-$5; mixed puppies, $1. 834 Milwaukee. Open eves.

Goats.

FOR SALE—100% pure registered Toggenbury milk goats. Hoodwin, Bridgeman, Mich.

RADIOS, SUPPLIES, AND SERVICE.

SAVE up to 40% on all makes radio, phono, records, auto. radios. Hay. 3020. Op. Sun.

NEW 1942 models—$6.95 up; easy credit. City Outlet, 4620 S. Ashland. Yards 5666.

GUAR. RADIO SERVICE, $1; CITY WIDE. AETNA RADIO SERVICE, ALBANY 5460.

AIR CONDITIONING.

SIX-TENTHS ton new air cond. unit brings relief to hay fever sufferers; installed and guar. 1 yr. $125 comp. Randolph 4816.

HAY fever victims take notice—New Philco-York air conditioner; only $72. Dea. 9079.

GUAR. NEW—Refrig. units; water cooled motors; $150. R. Whiteside. Mohawk 3040.

ARTS AND ANTIQUES.

OLD kerosene lamps; Hammerstadt paintings; organ antiques; china; glassware. Krieg, 5031 Irving Park. Avenue 1852.

INSTRUCTION.

CLASSES for CHILDREN—Piano, Dancing, Creative Drama, Opera. MODERATE TUITION. 1229 Kimball Bldg. Web. 7529.

SPANISH—Former South American diplomat forming group now. Andover 2242.

Day by Day on the Farm
By GAIL COMPTON

Haymow Well Filled.

September 7, 1941.

AN inventory of the hay stored at the Du Page county farm reveals that there are approximately 236 tons stowed away—201 tons of new hay and 35 tons of old hay. A count of the stomachs that eventually will consume the fodder shows a hay capacity of 189 tons. Consequently the farm will have plenty of roughage to take care of all the animals in the coming year.

As a matter of fact the surplus is greater than it seems, for before some of the animals eat up their yearly quota of hay a new haying season will have arrived to dump fresh supplies of fodder into the barns. Thus under the present feeding and live stock program the farm always will be working with a comfortable margin of reserve hay.

Computing the hay consuming ability of the animals and comparing it with the available roughage is part of the farm manager's normal work. Just as a factory owner must know what raw materials he has available and what the production needs of his machines are, so must the farmer know the ratio between his feed stocks and his consumption needs.

150 Sheep, 110 Cattle.

Eating the hay this winter will be 150 head of sheep, 40 dairy cattle, 7 work horses, 70 head of feeder cattle, including 4 Guernseys from the dairy barn, and 8 Shorthorn heifers.

The work horses are fed liberally so they will be able to meet the work demands made upon them. They are given about 15 pounds of hay each a day. This accounts for 19 tons. The 40 dairy cattle will consume around 70 tons, according to the dairymaster. Adult animals receive 15 pounds a day, and the calves considerably less. Taken all together, he figures they will do away with the 70 tons of hay plus 160 tons of silage. The silage is fed at the rate of 30 pounds to producing cows and less to the smaller animals.

The sheep will be given hay for only seven months of the year. During the summer months they graze for their food and get no additional roughage. During the cold months they receive an average of three pounds of hay a day each. This accounts for 48 tons.

The 70 feeder cattle, if present plans are carried out, will be on feed for 270 days, eating about five pounds of roughage each a day. This means 47 tons of hay must be set aside for their needs. While they are on pasture and the grass is good they get enough from grazing so that additional hay need not be fed.

15 Tons for Shorthorns.

The eight pure bred Shorthorns will consume more than the five pounds eaten by the steers, for they depend more upon roughage for their nourishment. They are not being fattened for market so they receive less grain and more hay than the killing steers. The farm manager believes they will consume an average of 10 pounds of hay each a day, or 15 tons during the year.

There will be an ample surplus of silage this year, for there are 404 tons of it stored in the silos. The feeder steers will need around 75 tons, and the dairy cattle 160 tons. In estimating the quantity of silage the men found that the silos hold almost 25 per cent more legume silage than corn silage. This is due to the fact that the hay silage is less bulky and can be compressed more than the heavy corn silage.

The men at the farm only wish that their grain supply were as ample as the store of hay. Limited acreage in corn, wheat, and oats makes it impossible to raise enough grain for the live stock. The manager is forced to buy large quantities during the year.

SILO FILLING ON AIR.

A description of the silo filling on the Tribune Yorkville farm will be heard tomorrow morning at 6:30 a. m. on W-G-N's Farm Service hour. The program will be recorded by means of the W-G-N mobile unit this afternoon.

FARM LANDS

Illinois.

BUY A FARM
SEE W. G. McCORMICK
Hotel Morrison, any time Monday, Sept. 8, or write 513 Moloney Bldg., Ottawa, Ill. 300 A. near Lee, Ill. Modern, attractive bldgs.; productive land; excellent investment. Other desirable farms in Ill., Ind., and Wisc. Terms if desired. Broker's co-operation invited.

OPPORTUNITY KNOCKS!
180 acre farm in La Salle county. Complete farm buildings. New modern 8 room home with inside bathroom and electricity. Also tenant house and a $4,000 growing crop. Near Fox river. Reasonable price. 705 East 79th-street.

PARTITION Sale—320 acres black prairie soil, well improved. 25 miles east of Bloomington in McLean County. Sale Saturday, September 13, 10:00 a. m. [daylight]. For information write House & De Pew, Attorneys, Bloomington, Illinois.

4000 ACRE ESTATE HOLDING
HIGHLY IMPROVED TENANT FARMS
SHOWING EXCELLENT EARNINGS.
70 YRS. ONE OWNER. 150 MI. S. W.
$90 A. No trades. Address O T 429, Tribune.

FOR SALE—80 acre farm; 1 mile east of Sandwich, Illinois. Must sell to settle estate. Best offer buys. Raymond Schultz, Sandwich, Ill. Phone 10F6.

4 ACRE FAMILY FARM—New stone paved road, electricity, close and conven. 79th st., Harlem-av. Price $1,450. $300 cash. $15 monthly. Address B D 584, Tribune.

MAIN hwy.—7 acres, gd. bldgs. $5,600. ¼ dn. No commuters. Box 63, Elmhurst. Phone 1668.

WE have cash buyers for large and small farms; we also conduct land auctions. Ida B. Vosejei, 2505 N. Kedzie. Cap. 2070.

166 ACS. on Fox River—42 mi. from Chgo. Must settle estate at once. Inquire at 618 Oregon-av., Dundee. Telephone 53J.

CHICKEN farm—9,900 sq. ft.; 26 minutes from the loop; full price $135, $1.50 per week. Address N X 274, Tribune.

INDEPENDENCE security freedom for sale! Big 64 page midwest farm catalog free. United, 7 EA South Dearborn. State 7975.

Indiana.

PUBLIC AUCTION—140 acre farm; 1 p. m. Wednesday, Sept. 10, 1941, 4 miles east of Warsaw, Ind., on Road 30; 20 acres of timber; flowing stream. Sold to settle estate. Carl F. Bayer, Trustee, Warsaw, Ind.

SACRIFICE 40 acres nr. La Porte, Ind.; 5 rm. mod. bung.; wired for elec.; furn. ht.; deep well; barn; corn crib; chicken house, etc.; fruit trees. Stewart 3377; owner.

PUBLIC AUCTION—2 farms, 189 acre; 160 acre; 1:00 p. m. Friday, Sept. 12th; 4 miles East, 1 mile South Silver Lake, Ind. Highly improved; best of land; settle estate. Albert Montel, Administrator. Silver Lake, Ind. Roy S. Johnson, Auctioneer. Decatur, Indiana.

PUBLIC AUCTION OF 216 ACRES. Friday, Sept. 12, 1941, at 1 p. m. [C.S.T.], near Battle Ground, Ind.; good grain and stock farm; the Chenoweth's. W. V. Eastburn, Auctioneer. Come and look farm over before sale.

20 TO 80 A.—Rich black soil; 4 mi. Ham'd; $80 a., half cash. Hammond 558 or 794.

Michigan.

FOR SALE by owner—26½ A. farm, gd. soil, fair bldgs., in sm. town nr. Muskegon. Ideal chick, dairy, berry farm. Pr., $2,000. $1,000 $1,500 dn. No trades. Also 32 A. virgin land nr. chain of lakes; no lake frtge; access 2 lakes. Sell cheap, trd. for Ford sed., gd. con. Address B E 9, Tribune.

20 ACRES—S. W. Mich.; level, fertile land; only $800; easy terms; no bldgs.; gd. loc.; close lakes. Address F X 173, Tribune.

NEW FARM LIST—S.W. Michigan; all kinds, all sizes. Roessler, 140 S. Dearborn.

Wisconsin.

RAILROAD land grant lands, $4 to $5 per acre for good farm land adapted for dairying, live stock and grains; good roads; water, town and markets. Send for booklet No. 5. S. S. Clear, Land Dept., Soo Line, Minneapolis, Minnesota.

170 ACRES—Mostly cultivated; gd. bldgs.; near Janesville; further details, L. J. Laurion, 137 N. Kedzie.

200 ACRE improved dairy and stock farm—Bargain price. G. Page, Brooklyn, Wis.

Miscellaneous.

STROUT'S NEW FALL CATALOG. Describes 1,290 bargains—FARMS many states. Free. Write STROUT REALTY, 7-J South Dearborn-st.

TO RENT—FARMS.

10 ACS. on Milwaukee-av.—6 r. house, gar., gas sta., $60. Rappold, 4968 Milwaukee.

WANTED—TO RENT—FARMS.

FARM—40-160 ac. with or without option to buy, Ill. or N. Ind. E. Heise, R-1, Palatine.

40 AC. with option to buy—Must have running stream. Address O S 294, Tribune.

Investors' Guide

Monday, September 8, 1941.

[Copyright: 1941: By The Chicago Tribune.]

TACOMA BRIDGE.

Has the insurance on the loss of the Tacoma bridge been paid? How much insurance was involved? —C. L. B.

Answer: Settlement of the loss from the collapse of the Tacoma Narrows bridge last November was made Aug. 15 when the Washington State Toll Bridge authority accepted the final offer of $4,000,000 made by the insurance companies involved. In addition to the cash settlement, the state retains salvage rights and interest in remaining properties, such as piers and anchorages.

Insurance carried on the $6,500,000 structure totaled $5,200,000 in addition to $240,000 in use and occupancy policies. The original offer of the insurance companies was $1,800,000. The state refused this offer, claiming total loss on the grounds that reconstruction of the bridge was inadvisable.

GROWING PROFITS.

Fruehauf Trailer company should be benefiting from national rearmament. How do its earnings compare over the last two or three years? What about common dividends. —R. P. M.

Answer: The company reported net income for the first six months this year of $1,137,977, equal to $2.64 a common share, compared with $519,583, or $1.17 a share, in the same period a year ago. Profit in 1940 was $1,526,998, or $3.36 a share, against $1,829,041, or $4.58, in 1939, and $264,619, or 66 cents, in 1938. Common stock dividends amounted to 25 cents a share in 1938, $1 in 1939, and $1.30 last year. So far this year, $1.05 has been distributed.

SEC ACTION.

Is the Illinois-Iowa Power company involved in the holding company act? —H. W.

Answer: The Securities and Exchange commission has set Oct. 10 for a hearing to determine if the company's corporate structure meets the act's requirements.

JOHNS-MANVILLE CORPORATION

NOTICE OF REDEMPTION

To Holders of Record as of the Close of Business September 4, 1941, of Shares of Cumulative 7% Preferred Stock of Johns-Manville Corporation:

NOTICE is hereby given that pursuant to action of its Board of Directors and in accordance with Article Fourth of its Certificate of Incorporation, the undersigned corporation has called for redemption on October 1, 1941, twenty-five thousand (25,000) shares of its Cumulative 7% Preferred Stock represented by the stock certificates listed below:

Certificates for 100 shares each, all bearing the prefix letter P

7	330	375	588	702	753	792	839	2065	2108	2223	2366	2430	2513	2562	2582
8	331	376	591	703	763	794	2013	2068	2111	2224	2367	2438	2516	2564	2583
10	332	377	592	709	765	797	2014	2073	2112	2308	2371	2451	2526	2568	2584
103	333	378	594	713	767	799	2016	2077	2125	2311	2378	2462	2528	2576	2585
219	335	442	596	719	770	800	2041	2081	2128	2313	2394	2465	2532	2577	2586
220	346	504	603	728	771	803	2045	2091	2130	2317	2415	2473	2535	2578	2587
221	364	578	608	729	778	817	2049	2092	2131	2356	2416	2475	2537	2579	2588
327	366	579	610	736	785	818	2054	2096	2185	2359	2423	2476	2560	2580	2589
329	374	585	700	748	791	824	2064	2100	2222	2365	2426	2501	2561	2581	

Certificates for less than 100 shares each, all bearing the prefix letters PO

8	1456	6531	8391	9245	9921	10516	10812	11189	11515	11758	12060	12340	12510
10	1500	6572	8395	9246	9940	10547	10815	11191	11519	11760	12083	12341	12512
30	1540	6681	8419	9249	9986	10549	10817	11193	11521	11761	12085	12342	12513
31	1543	6852	8431	9251	9988	10554	10819	11194	11522	11766	12086	12343	12514
134	1570	7199	8434	9256	9989	10556	10820	11195	11525	11768	12088	12344	12516
138	1574	7256	8492	9258	9991	10565	10824	11196	11528	11770	12090	12346	12517
141	1575	7447	8498	9310	9995	10569	10831	11198	11530	11771	12095	12347	12586
143	1580	7518	8503	9320	10029	10572	10834	11199	11532	11774	12097	12348	12593
145	1700	7528	8506	9321	10035	10575	10839	11200	11605	11776	12100	12362	12595
146	1706	7532	8507	9364	10036	10577	10842	11201	11606	11783	12104	12363	12597
261	1752	7534	8514	9375	10055	10579	10862	11203	11610	11787	12105	12364	12598
265	1834	7539	8528	9405	10074	10582	10863	11204	11611	11789	12107	12365	12602
279	1850	7548	8543	9449	10077	10583	10876	11205	11615	11801	12109	12366	12611
280	1898	7557	8569	9457	10080	10585	10879	11207	11616	11817	12119	12367	12617
282	1906	7559	8570	9458	10103	10587	10924	11211	11617	11822	12122	12370	12618
305	1908	7591	8571	9459	10105	10590	10926	11216	11618	11823	12133	12371	12622
333	1910	7596	8574	9460	10131	10591	10931	11217	11619	11828	12136	12373	12623
334	1943	7625	8575	9465	10137	10597	10933	11220	11624	11831	12155	12377	12624
338	1971	7630	8576	9481	10161	10600	10945	11269	11625	11833	12168	12378	12625
395	1985	7636	8578	9483	10163	10605	10946	11281	11626	11834	12169	12380	12626
405	1998	7641	8579	9502	10166*	10606	10947	11282	11628	11835	12171	12385	12627
416	2035	7661	8580	9503	10172	10649	10949	11349	11629	11837	12172	12392	12628
428	2278	7675	8581	9545	10190	10650	10950	11355	11630	11839	12173	12393	12632
455	2279	7677	8583	9570	10192	10687	10974	11357	11632	11841	12174	12394	12634
508	2507	7678	8596	9579	10193	10696	10975	11362	11633	11842	12175	12395	12637
558	2517	7709	8611	9584	10202	10704	10980	11363	11634	11844	12189	12398	12648
560	4357	7710	8613	9586	10205	10705	10981	11367	11636	11847	12193	12406	12658
564	4372	7711	8615	9587	10231	10713	10982	11369	11637	11848	12196	12410	12659
566	4409	7751	8617	9597	10234	10724	10987	11376	11642	11851	12199	12411	12661
567	4462	7754	8620	9604	10247	10725	10998	11382	11643	11852	12201	12413	12664
574	4464	7755	8622	9609	10255	10731	11001	11387	11644	11853	12203	12414	12688
585	4489	7758	8623	9625	10267	10734	11002	11390	11645	11855	12204	12417	12690
590	4516	7769	8648	9647	10287	10736	11003	11408	11648	11856	12206	12420	12691
608	4659	7881	8758	9657	10310	10738	11004	11409	11649	11857	12208	12421	12695
621	4669	7885	8759	9658	10316	10741	11005	11412	11650	11861	12209	12424	12697
622	4682	7886	8763	9664	10321	10744	11006	11413	11652	11864	12212	12426	12699
631	4686	7922	8849	9669	10342	10745	11012	11414	11653	11865	12213	12427	12701
641	4740	7923	8861	9698	10343	10749	11013	11415	11655	11867	12214	12428	12702
657	4750	7926	8882	9699	10346	10750	11014	11417	11657	11868	12215	12429	12703
685	4754	7936	8883	9705	10347	10751	11015	11419	11660	11870	12255	12430	12704
691	4761	7949	8884	9707	10357	10752	11016	11421	11664	11874	12256	12431	12708
695	4777	7961	8885	9712	10361	10753	11017	11422	11665	11877	12270	12433	12709
700	4780	7964	8936	9717	10363	10755	11018	11423	11668	11882	12271	12434	12710
706	4789	7966	8941	9748	10365	10756	11019	11425	11669	11893	12275	12444	12711
721	4795	7969	8968	9757	10367	10759	11020	11441	11670	11905	12281	12447	12712
748	4849	8028	8971	9761	10368	10761	11022	11442	11671	11915	12284	12448	12713
755	4864	8029	8982	9763	10373	10777	11023	11444	11678	11930	12288	12450	12714
793	4875	8030	8990	9790	10377	10778	11026	11446	11679	11932	12289	12452	12715
801	4880	8066	9028	9795	10393	10779	11027	11452	11680	11935	12290	12453	12716
812	4909	8136	9031	9800	10398	10785	11078	11458	11681	11937	12291	12454	12718
840	4932	8258	9032	9803	10410	10786	11080	11459	11696	11939	12294	12455	12720
928	5018	8259	9096	9805	10423	10791	11082	11464	11699	11944	12295	12456	12721
944	5037	8261	9098	9806	10449	10792	11101	11467	11701	11946	12297	12457	
950	5060	8284	9099	9807	10453	10794	11102	11475	11703	11960	12301	12459	
956	5099	8294	9105	9811	10454	10795	11103	11482	11704	11962	12304	12468	
970	5364	8297	9119	9816	10460	10796	11174	11487	11705	11967	12309	12469	
1016	5562	8298	9132	9841	10472	10797	11175	11489	11713	11983	12313	12478	
1049	5619	8299	9152	9856	10478	10799	11176	11492	11714	11984	12318	12480	
1063	5762	8300	9153	9859	10480	10800	11178	11493	11715	12011	12321	12482	
1075	5874	8303	9154	9861	10481	10802	11180	11508	11717	12013	12326	12491	
1235	6051	8319	9163	9864	10486	10803	11181	11509	11719	12019	12329	12497	
1236	6464	8343	9194	9877	10497	10804	11183	11511	11725	12028	12331	12498	
1237	6496	8355	9202	9878	10502	10808	11184	11512	11728	12035	12335	12501	
1314	6497	8364	9207	9888	10506	10809	11185	11513	11752	12058	12336	12503	
1425	6529	8385	9242	9893	10510	10811	11188	11514	11754	12059	12339	12504	

Certificates for less than 100 shares each, all bearing the prefix letters TO

439	536	622	874	1248	1379	1391	1674	1814	1884

On and after October 1, 1941, upon surrender at the office of J. P. Morgan & Co. Incorporated, 23 Wall Street, New York City, Paying Agent of the undersigned corporation, of the stock certificates herein designated, said Paying Agent will pay to the holders thereof an amount equal to one hundred and twenty-one dollars and seventy-five cents ($121.75) per share (being $120 per share plus an amount per share equal to all dividends accumulated and unpaid thereon at the redemption date). Certificates should be presented for redemption promptly to said Paying Agent, endorsed in blank for transfer or accompanied by proper instruments of transfer executed in blank. A form of letter of transmittal may be obtained from said Paying Agent. In case the check in payment of the redemption price is to be issued in a name other than that of the registered holder, the signature on the assignment of the stock certificates must be guaranteed by a bank or trust company having an office or correspondent in New York City or by a firm having a membership in the New York Stock Exchange or in a manner satisfactory to said Paying Agent. In such case, the stock certificates should be accompanied by requisite Federal and New York stock transfer stamps, or funds for the purchase thereof, with respect to each transfer involved. When signing as a fiduciary, proper evidence of authority should be furnished.

None of the above numbered certificates representing shares called for redemption may be henceforth transferred on the books of the undersigned corporation.

Johns-Manville Corporation
By LEWIS H. BROWN, President

Dated, September 4, 1941.

* Of the 50 shares represented by certificate PO-10166 only 17 shares are called for such redemption. On surrender of said certificate in the manner provided above $2,069.75 will be paid for the redemption of 17 shares and a new certificate issued for the remaining 33 shares.

NOTICE

To the Creditors and Stockholders of
Erie Railroad Company
and to the Creditors of
The Nypano Railroad Company:

Notice is hereby given that the undersigned Trustees of the property of Erie Railroad Company and Trustees of the property of The Nypano Railroad Company, duly appointed in the reorganization proceedings pending in the District Court of the United States for the Northern District of Ohio, Eastern Division, and the Reorganization Managers acting under the plans of reorganization of Erie Railroad Company and The Nypano Railroad Company confirmed in said proceedings, have duly filed their petition in said Court, in which they have prayed the Court for the entry of an order or orders providing, among other things, that, subject to such authorizations of the Interstate Commerce Commission or other public authority as may be required by law,

1. The Trustees of the property of Erie Railroad Company be authorized to call for redemption

$8,000,000 New York, Pennsylvania and Ohio Railroad Company Prior Lien 4½% Bonds, which (except for $3,000 which were not extended at their maturity on March 1, 1935) mature under an Extension Agreement on March 1, 1950 and are redeemable at any time prior to September 1, 1942 at 103% of their principal amount, plus accrued interest;

$2,816,000 The Cleveland and Mahoning Valley Railway Company First Mortgage 4% Bonds, due July 1, 1962, which are redeemable on January 1, 1942, at 105% of their principal amount, plus accrued interest;

$6,700,000 Erie Railroad-Cleveland and Mahoning Valley Railway Company Collateral Trust Certificates, bearing interest at 4%, due to November 1, 1949, of which $100,000 mature on November 1, 1941 and $6,600,000 are redeemable on November 1, 1941 at 102½% of their principal amount, plus accrued interest;

$541,000 The Rayen Terminals Company First Mortgage Bonds, due serially to 1955, of which $11,000 mature October 1, 1941, and $530,000 are redeemable on April 1, 1942 at par, plus accrued interest;

2. The Trustees of the property of Erie Railroad Company be authorized to issue $18,000,000 Erie Railroad Company Ohio Division First Mortgage Bonds, to be dated September 1, 1941, to mature September 1, 1971, and to be redeemable at any time before maturity on terms to be specified;

The Ohio Division First Mortgage Bonds would be obligations of the Trustees of the property of Erie Railroad Company, but the Bonds and the Indenture under which they would be issued would contain provisions relating to the assumption of the obligations of the Trustees and the discharge of the Trustees upon the termination of the reorganization proceedings similar in substance to those contained in the Court's order authorizing the issuance of the Erie Railroad-Cleveland and Mahoning Valley Railway Company Collateral Trust Certificates;

The Ohio Division First Mortgage Bonds would be secured by a first lien on

All of the property of The Nypano Railroad Company, including The Nypano Railroad Company's leasehold interests in The Sharon Railway;

All of the property of The Cleveland and Mahoning Valley Railway Company;

All of the property of The Youngstown and Austintown Railway Company;

All of the property of The Rayen Terminals Company;

The so-called Westerman Coal and Iron Railroad, a line of railroad about 2.09 miles in length, the title to which is in the name of Erie Land and Improvement Company of Pennsylvania, a wholly owned subsidiary of Erie Railroad Company;

A number of miscellaneous parcels of property, used in the operations of the lines owned by or leased to The Nypano Railroad Company, the title to which is in the name of Erie Land and Improvement Company of Pennsylvania or Erie Land and Improvement Company, another subsidiary of Erie Railroad Company, the aggregate value of which is estimated in the petition at approximately $350,000;

Certain leasehold interests and trackage rights described in the petition;

Some of such items are not now subject to the lien of any of the obligations which it is proposed to redeem;

3. All of the properties which are to secure the Ohio Division First Mortgage Bonds be vested in the Trustees of the property of Erie Railroad Company, except such of the leases and trackage agreements as are already vested in such Trustees.

The petition alleges that the transactions proposed are consistent with the plans of reorganization heretofore confirmed in said reorganization proceedings, and the Court has been requested to construe said plans accordingly, or, if necessary, to cure or supply any "defect" or "omission" in that connection.

Copies of said petition may be obtained from the undersigned at their office, Midland Building, Cleveland, Ohio.

By order of said Court and its Judge entered in said proceedings on September 6, 1941, a hearing on said petition has been set before William L. West, Special Master, at Room 630 Bulkley Building, 1501 Euclid Avenue, Cleveland, Ohio, on the 23rd day of September, 1941, at 10 o'clock A. M., Eastern Standard Time, at which time, or at any adjournment thereof, said Special Master will proceed to a hearing upon said petition, and any creditor or stockholder of Erie Railroad Company, or any creditor of The Nypano Railroad Company, or any other party in interest, will have an opportunity to be heard.

Dated, Cleveland, Ohio, September 8, 1941.

ROBERT E. WOODRUFF and
JOHN A. HADDEN,
Trustees of the property of Erie Railroad Company and Trustees of the property of The Nypano Railroad Company.

WANT AD INDEX

TO PLACE A WANT AD
CALL SUPERIOR 0100
Ask for a Want Ad-Viser
or call at Want Ad Offices,
Tribune Tower

Open Weekdays: 8:00 A. M. to 10:00 P. M.
Sundays: 9:00 A. M. to 5:00 P. M.

and 1 South Dearborn

Open Weekdays: 8:30 A. M. to 7:00 P. M.
Except Fridays
Fridays Only: 8:30 A. M. to 9:00 P. M.
Sundays: Office Closed All Day

	Page.	Col.
Aviation	25	5
Air Conditioning	23	8
Apartments—See to Rent—		
Arts and Antiques	23	8
Auction Sales	25	5
Automobiles—		
Trailers, Passenger and Utility	29	4
Autos, Trucks to Rent	29	5
Loans	29	3
Repairing and Accessories	29	5
Tires	29	4
Trucks	29	5
Used Automobiles—For Sale	29	1
Wanted	29	8
Barter and Exchange	27	7
Bar and Store Fixtures	28	8
Bicycles and Motorcycles	29	8
Board and Lodging	28	1
Boats, Yachts, etc.	27	7
Building Material [Paints, etc.]	27	7
Business Opportunities—		
Business Equipment	29	8
Businesses for Sale	29	6
Business Service	29	8
Concessions, Locations and Leases	29	7
Manufacturing	29	8
Partnerships and Investments	29	7
Wanted	29	8
Business Personals	23	8
Business Directory	28	6
Bus Transportation	23	8
Cameras and Optical Goods	28	6
Coal, Fuel Oil, Wood	27	7
Collections	27	7
Dancing Schools	27	7
Death Notices	23	7
Dogs, Cats, and Pets	23	8
Dressmaking and Millinery Schools	26	7
Employment Agencies—Men	24	7
Employment Agencies—Men	25	1
Employment Agencies—Women	26	3
Financial Service	28	6
Help Wanted—Men	24	1
Help Wanted—Women	25	6
Help Wanted—Women	26	1
Horses, Harness, and Wagons	28	6
Hotels and Apartment Hotels	27	1
Home Furnishings and Furniture	28	7
Home Furnishings Wanted	28	8
Household Appliances	28	8
[Houses—See Real Estate and To Rent]		
Instruction	23	8
Jewelry, Old Gold, etc.	28	4
Loans—Personal and Business	28	5
Lost and Found	23	8
Machinery and Equipment	29	8
Mausoleums and Monuments	22	6
Miscellaneous [For Sale]	25	5
Mortgages [See Real Estates Loans]	28	4
Motorcycles and Bicycles	29	8
Moving, Storage [See Business Dir.]	28	6
Musical and Dramatic	27	7
Musical Instruments	27	7
Office Furniture and Devices	23	8
Personal	23	8
Pianos [See Musical Instruments]	27	7
Printing Mach'y & Supplies	25	5
Radios, Supplies, and Service	23	8
Real Estate—		
Acre Property	28	3
Apartment Buildings	27	8
Business Property	27	8
Estates Property	28	3
Farm Lands	23	1
For Exchange	25	4
Houses	27	8
Houses	28	1
Houses Built to Order	28	1
Industrial Property	27	7
Loans, Mortgages	28	4
Resorts	28	3
Suburban	28	2
Vacant	28	1
Wanted	28	4
Sewing Machines	28	5
Situations Wanted	26	7
Sporting Goods	28	4
Stocks and Bonds	28	4
Store and Bar Fixtures	28	8
Stoves [See Household Appliances]	28	8
To Rent—		
Apartments	27	2
Apartments and Rooms to Share	27	2
Farms	23	2
Floors and Lofts	27	6
Furnished Houses	27	2
Furnished Apartments	27	2
Houses [City and Suburban]	27	2
Industrial Property	27	7
Offices and Shops	27	6
Other Cities	27	7
Resorts	27	2
Rooms	27	1
Stores	27	6
Travel	23	8
Trade Schools—Men	25	5
Trade Schools—Women	26	7
Typewriters and Supplies	29	8
Undertakers	23	6
Vacuum Cleaners [See Hshld. Appl.]	28	8
Wanted—To Rent—		
Apartments	27	6
Farms	23	2
Houses	27	2
Offices, Stores and Lofts	27	6
Rooms	27	1

HELP WANTED—MEN.

Stores and Offices.

AN OLD established firm, loop location, is looking for a young man, conscientious, hard worker, who wants to learn our business. Starting salary $16 wk. Good opportunity for advancement; give full particulars regards past experience and references. Address P L 420, Tribune.

ASSISTANT—Young, well educated, good personality; business experience, preferably trade association, to assist executive secretary. Permanent. Give history. Address N D 482, Tribune.

AUTO parts and accessory salesman—Exp.; steady work. Good wages. Address O X 560, Tribune.

BOOKKEEPER—Fire ins. exp.; under 30. Give age, exp., salary expected. Gentile. Address O T 356, Tribune.

BOOKKEEPER
able to handle large volume of detail work. Exc. oppor. for the right man. Answer in detail, giving age and previous experience. ADDRESS P L 425, TRIBUNE.

BOOKKEEPER—Young man, with 2-3 yrs. exp. on general books. State education and exper. Address O T 133, Tribune.

BOYS AND YOUNG MEN
For Stock work and Will Call Dept. Neat appearing, from 17 to 21 years of age. Permanent positions with splendid opportunity for advancement. With or without experience. Apply 8th floor.
MAURICE L. ROTHSCHILD
STATE AND JACKSON.

BOY assist packing and stock work wholesale hosiery and underwear; Oppor. for advance. A. J. Leff, 319 W. Adams.

BUTCHER and Grocery Clerk. Apply 865 N. Wells-street.

CIGAR and liquor man—Experienced; good salary. Sun Drug, 550 Wisconsin.

CLERK—For liquor counter. State experience and salary expected. Address O X 522, Tribune.

CLERK — Delicatessen-grocery exp.; steady. 1656 E. 55th-st. C. Myers.

CLERK—For tavern and liquor store. 2535 W. NORTH-AVENUE.

CLERKS—Fruit and vegetable exp.; must have refs.; steady work. 4022 Lincoln-av.

CLERK FOR FRUIT AND VEG. STORE; very good pay. Address O F 475, Tribune.

CLERICAL AND STOCK WORK—Young men, steady; good salary; excellent opportunity, advancement; necessary to drive car. Apply General Credit Stores, 2773 Milwaukee-av.

COMPTOMETER OPERATOR—25-35 years, as assistant paymaster in large mfg. corp. Must be fast operator. Give all details. Address P A 142, Tribune.

CREDIT MANAGER
Excellent opportunity for credit and collection man in large jewelry firm. State age, experience, and salary desired. Address O T 336, Tribune.

DRY GOODS SALESMEN
Experienced; steady; good salary. Ginsberg's Dept. Store, 2138 W. 22d-st.

ENDORSEMENT and cancellation clerks—Fire ins exp.; under 30; Gentile; give full details as to exp. Address O L 272, Tribune.

FANFOLD biller—Expd.; perm. position. Hours 11 p. m. to 7 a. m. State salary wanted. Address P A 382, Tribune.

FREIGHT rate clerks [10]—To work on commission. Day work or part time. Audit Bureau. Address O Y 210, Tribune.

GENERAL OFFICE MAN
18 to 22, to eventually work into sales correspondent for old established office equipment manufacturer on north side. State education and qualifications. Address O M 558, Tribune.

GENERAL OFFICE WORK.
Young man; must be quick and accurate at figures; state age, experience, and salary desired. Address P A 480, Tribune.

GENERAL WORK—IN DAIRY STORE, 6438 LINCOLN-AVENUE.

GROCERY driver—Good, neat, deliver and help in store; permanent. George's Grocery, 4124 Oakton-st., Skokie, Ill.

LAW STUDENTS
Interested in permanent clerical position with good opportunity for advancement. Work helpful in study of law. 5 day week. Loop location. Please write fully giving school record, experience, marital status, salary expected and telephone number. Address O Y 380, Tribune.

MALE stenographer—Accurate transcribing, knowledge of terms used in steel industry. Not over 28 years of age. ADDRESS O L 65, TRIBUNE.

MAN WANTED
TIRE AND ACCESSORY DISTRIBUTOR. Retail and wholesale, desires an experienced man to take complete charge of store sales, orders, shipping, etc.; give full qualifications. Address O M 237, Tribune.

MEN'S CLOTHING SALESMEN
Due to increased business we have permanent positions open for 3 first class clothing salesmen. Must be experienced men capable of handling high grade trade. Apply WEDNESDAY morning only—ask for Mr. Stevens.
MORRIS B. SACHS
6638 S. HALSTED-ST.

MEN'S CLOTHING
Expd.; high grade; state exper.; permanent position. Address O L 273, Tribune.

MEN, 2—Experienced in retail store accounting methods, for procedure work with local dept. store chain. Good starting to right men. State full qualifications in reply. ADDRESS O X 316, TRIBUNE.

POLLARD-Alling addressing mach. operators, experienced. Address O L 599, Tribune.

PURCHASING AGENT
and production planning; young man with some experience with steel warehouse or metal stamping firm; good opportunity. State experience, previous employment and salary desired. Address O M 105, Tribune.

PURCHASING AGENT ASSISTANT—Under 35; N. W. Side firm. Must have purchasing experience. Permanent. Give complete history. Address P A 483, Tribune.

SALESMAN—Expd.; to manage retail optical store; out of town; optical exp. not nec.; national organization; wonderful oppor.; perm. connection; sal., comm. and bonus. Address H 538, Tribune.

SALESMAN — Stationery dept. Opport. if capable. Woodworth's, 1311 E. 57th-st.

SHIPPING room workers—State experience. Address P L 231, Tribune.

SHOE SALESMAN
Expd. in better quality footwear; steady position; good chance for advance. Call 2 to 5 p. m., 6218 S. Halsted.

SHOE SALESMAN—Experienced. Steady. Kennard's, 5958 W Roosevelt-rd.

SHOE Salesmen—Steady and extra; good opportunity. Salary. Towne Shoes, 507 W. North.

SMALL loan man—Young man for branch office in central Wisconsin. Must have year or more experience with small loan company for position doing both outside and inside work to start. Write fully giving complete business history, age, education, nationality and family details. Address H E 38, Tribune.

STOCK BOYS
Full time work available for experienced boys. Apply Central Employment Office, 4th floor, 9:30 a. m. until noon.
WIEBOLDT'S
Ashland, Monroe and Ogden

STENOGRAPHER, Young—To learn business and become sec. to busy executive. Apply Thomas Paper Stock Co., 860 W.Evergreen

STENO.-secty.—Expd.. State age, exp., refs., religion, sal. Address P A 584, Tribune.

STENO.—Loop coal office. State age, exp. Start $80 mo. Address 131, Tribune.

YOUNG MEN
17-20 yrs. of age as order fillers. Ability to roller skate desirable.
ALSO
Warehouse helpers, stock and service opportunities. Minimum height 5 ft. 8 in., 155 lbs. Apply 8-10 a. m.
CHICAGO MAIL ORDER CO.
511 S. PAULINA-ST.

YOUNG MAN
Loop real estate and mortgage co.; opportunity to learn business. Prefer law or accounting student working way thru school. In reply give age, schooling, and refs. Address P L 421, Tribune.

YOUNG man for stockroom, wholesale liquor and tobacco house. No experience necessary. Apply 4707 S. Halsted.

YOUNG Man for General Work. Meyer Both Co., 1935 S. Michigan-av., Chicago, Ill.

Executives and Managers.

LAUNDRY EXECUTIVE
Must Be Competent
to Handle Successfully
Full Responsibility
AVERAGE WEEKLY VOLUME OVER $7,500. SALARY $100 WEEK, WITH BONUS AND COMMISSION. APPROXIMATE YEARLY INCOME $7,200. PRESENT MANAGER RETIRING.
Give Full Particulars
Address O X 178, Tribune.

PRESSROOM SUPERINTENDENT
Must be thoroughly experienced in producing highest quality five-color wet printing; capable of handling men and getting exceptional production. Unusual opportunity for man who has necessary qualifications. Give age, experience, complete past history. Address F Y 26, Tribune.

SALES representative—28 yrs. old or over; pref. with engineering background to manage Chicago office of mfgr. of fine industrial equip. Write, giving qualifications and sal. des. Sales mgr. will interview in Chicago this week. Address O X 330 Tribune.

WANTED—Thoroughly experienced production man to assume position of responsibility in midwest farm implement plant employing 900 people; give full details, including salary requirement in first letter. ADDRESS H E 43, TRIBUNE.

HELP WANTED—MEN.

Executives and Managers.

FIELD EXECUTIVE
National organization with large field force needs a man with successful record for handling men. Must be experienced in development of personnel and capable of earning in excess of $7,000 annually. Must have own automobile, be bondable, and free to travel extensively. Age is no obstacle. Give full details as to education, experience, and qualifications. Address G T 512, Tribune.

AUTO wrecking and parts—Exp.; man take full charge of business; exc. opp. for qualified man. Yard loc. in Indiana, 50 mi. from Chicago. Address O S 296, Tribune.

Boys.

BOYS!
16 YEARS AND OVER
Get Started in Business
Take advantage of openings now available. Good pay. Permanent, interesting work. Vacations with pay. With or without bicycles. Assignments near your home.
APPLY MR. COUGILL.
EMPLOYMENT DEPT.
THE WESTERN UNION TELEGRAPH CO.
417 S. LA SALLE-ST.

OFFICE BOYS
$65 per month.
1941 High School graduates; large, long established loop organization; steady job with excellent opportunity for advancement. 5 day week. Please write fully, including telephone number. Address O Y 381, Tribune.

BOYS—17 YEARS AND OVER, FOR GENERAL FACTORY WORK; MINIMUM RATE 54c PER HOUR. TIME AND ½ FOR OVER 40 HOURS; MUST BE WILLING TO WORK DAYS OR NIGHTS. BRING BIRTH CERTIFICATE. CAMPBELL SOUP CO. [Central Division.] 2550 W. 35th-st.

BOYS
16 TO 19 YRS.; STEADY WORK; GOOD PAY; CHANCE FOR ADVANCEMENT; NO EXPERIENNCE NECESSARY; BRING BIRTH RECORD. ROOM 21, 166 W. VAN BUREN.

Boys, 18-20, Alert! Neat!
One general office worker. No experience nec. $16. Factory workers. No exp. to 2 yrs. exp. 30c-50c per hr. A dental manufacturing company. MONROE 8760.

Junior Messengers, 17-19
Loop bank; steady; $70 mo. to start; high sch. grads. only. Will assist in further night school study. Give full qualifications. Address O X 510, Tribune.

BOYS OVER 18
For clerical work in office and stock rm. We will train. Typing helpful but not essential. 225 W. HURON, 4TH FLOOR.

YOUNG MEN
TALL, STRONG—Steady work. Opportunity for advancement. Apply weekdays after 10 a. m., 1824 W. Kinzie, 2d floor.

YOUNG man—Strong, white, between 17-20, for errands and general work. Must know city and be well recommended. Permanent. Opportunity for advancement. Apply 325 W. Jackson, Room 715.

BOYS and young men, with and without bicycles, to work mornings; also 10 all day boys; average 50 cts. per hr. Cannon Ball Special Delivery, 600 S. Dearborn-street.

OFFICE boy—17 yrs. or over; high school; must be neat, intelligent; experience not nec. Gentile. Salary $16, 40 hour week. E. J. Brach & Sons, 4656 W. Kinzie.

OFFICE BOY—Law office; high school grad. State sal., age, qualifications, references. Address P M 536, Tribune.

YOUNG man with car—So. side resident; wk. from 5 to 8 p. m., no soliciting. Address P A 383, Tribune.

BOYS and girls—For light factory work; mfg. ladies' handbags. 320 W. Adams. Morris, Mann & Reilly, 9 to 5 p. m.

REAL opportunity to learn trade—Errand boy, for all day. Apply 10 a. m.-12. Wall Dental Laboratory, 3959 Ogden.

TECHNICAL h. s. graduates—For drafting, machine shop, and assembly. Continental X-ray Corp., 1933 S. Halsted-st.

BOYS—18 to 25; for steady employment; nr. loop; good pay; chance for advancement. Phone 9 a. m., Monday, Whitehall 6639.

BRIGHT BOY—BEGINNER, 17-18 YEARS OLD FOR STOCK ROOM. EDWARD DON & CO., 2213 S. LA SALLE.

BOY—17-20 yrs.; drive; $2 day; 10 to 6. Rogers Park 9750.

BOYS—16-18 yrs.; learn trade, run errands. Dorner Laboratory, 4510 Lexington.

STUDENT to work 6 nights, 6 to 12, in drug store. Merrimac 7787.

BOY to hike cars; good driver; $18 week; over 16 years. Apply 900 W. Washington.

2 YOUNG boys for light factory work. 1523 N. Pulaski-road.

BOY—To learn electric motor winding. 3454 North Cicero-avenue.

BOYS—To run errands and learn mec. denstry. J. A. Franta Dental Lab. 5117 S. Damen.

ERRAND BOY.
Dwight Brothers Paper Co., 626 S. Clark.

YOUNG man—Over 18; for drug store; good pay; no exper. 7000 N. California.

DELIVERY boy—For valet shop; hrs. 9-5; $7 wk. Valet Shop, 3240 Lake Shore-dr.

BOYS—Deliver books in loop; good pay; steady work. Room 508, 7 W. Madison-st.

BOY—Over 18, to deliver orders on bicycle. 5046 MADISON-ST.

ERRAND boy with bike—Age 18; chance to advance. Adver. Mr. Bartz, Whi. 4347.

YOUNG MEN—18-21; for light factory work. 4630 W. HARRISON-ST.

BOYS—2; north side, for delivery after schl. Apply Kerman's, 160 N. Michigan-av.

ERRAND BOY—For in and around loop; 16 to 18. H. E. Roynon, 232 W. Lake-st. 3d fl.

BOY—17-20; stock room; general work. Carpet house. Address O X 511, Tribune.

BOY—To sketch lettering designs for athletic garments. White. 428 S. Wabash.

ERRAND boys—Also boys to work in shop. Process Rubber Plate Co., 522 S. Clinton.

GENERAL WORK IN DAIRY STORE. 6438 LINCOLN-AVENUE.

BOYS TO DELIVER CIRCULARS. 640 N. CICERO.

MESSENGER—17 to 19; chance to learn a trade. Apply rm. 513, 120 S. La Salle.

BOY—FOR GENERAL OFFICE WORK. American Laundry, 925 S. California-av.

BOYS—For office work; H. S. graduates. Gentile. Address O L 258, Tribune.

BOY—17-19, typist-biller; also help stock rm. Nat Ribback Co., 337 S. Franklin.

BOY—To learn trade; exp. not necessary. Apply 2931 W. Van Buren-street.

BOYS—For shipping and packing. Sani Mode Mfg. Co., 11 S. Desplaines.

ERRAND boys—16 yrs.; advancement, north and south. Bauer, 30 W. Washington-street.

BOY—High school grad., 17, for news dept. Address P A 386, Tribune.

YOUNG man—With sales ability, to learn to sell. Salary. 155 N. Clark, Rm. 1212.

DELIVERY boys—White; 21 or over; for liquor store mornings. 8207 Cottage Grove.

BOY—16-17, learn watch making trade. Parents phone Dearborn 1656.

BOY—All day or after school delivery. 1634 Lawrence-av. Longbeach 0006.

Professions and Trades.

ARTIST—Photo retoucher, toner, colorist; full time or fill in. Also good detail man. State qual. Address H 532, Tribune.

AUTO motor machinist—Auto parts, jobber store. Address N O 589, Tribune.

AUTO body and fender man—Steady work. Good wages. Ford Dealer. Argo, Ill

AUTOMATIC screw machine set-up men; apply Mr. Pratt, J. J. Tourek Mfg. Co., 4701 W. 16th-st.

AUTO mechanics—Must be experienced, all makes. 2501 S. Michigan.

AUTO MECHANIC'S HELPER — LEARN TRADE; $12 WEEK. 1601 CLYBOURN

AUTO greaser—Expd.; steady job. Garfield Park Auto. Laundry, 3814 W. Harrison.

AUTO washer, greaser—Super Service Station, 2656 Diversey.

BAKER—Second hand on cakes and rolls or helper. 1621 W. 18th-st.

BARBER—Expd. Apply Sheridan Recreation Parlor, 1002 Wilson, 3d fl.

BLACKSMITH FINISHERS—EXPER. ON MOTOR TRUCK BODIES. JACOB PRESS SONS, 3320 NORMAL-AV.

BOYS—Miscellaneous work. MICHIGAN CLEANERS, 1339 W. 63d-st.

CABINET MAKERS—Experienced on radio cabinets for night shift; fine working conditions and excellent pay. Howard Radio Co., 1735 Belmont-av.

CABINET MAKERS, hand sanders, belt sanders, trim sawyers; exp. on radio cabinets. 3515 S. Michigan, 2d floor.

CABINET MAKERS—Exp. on parlor frames. Sterling Mfg. Co. 1611 Cortland-st.

CANDY HELPERS — Peanut brittle experience. Apply 421 W. Erie-street.

CARPENTER—Only first class. Residential work. 99th and Claremont.

CARPET Repair Man—Experienced. Steady. Give ph. No. Address G Y 426, Tribune.

CARVERS—On Salstrom machine. Day work. Good pay. Seeley 0648.

COIL winders—Automatic machines. Expd Good rates. 1522 N. Clark-st.

CUTTER—Expd. on dresses and school uniforms. Modern Uniform, 232 S. Market

CUTTERS—Slip covers; exp. A1. Sofas, $1.60 Chairs, $1.35 Steady. 519 S. Green, 2d

DENTAL plaster man and plate polisher—Must be A-1. No other need apply. 30 W. Washington, Rm. 632.

DENTAL Mechanic, plaster man and polisher—Must be first class; gd. sal.; lab. in Chicago. Address O L 596, Tribune.

DENTIST-Chiropodist to join centrally loc. medical center. Exc. oppty. Hay. 3430.

DIE MAKER—A1 MAN ONLY. ARLAVOX, 430 S. GREEN-ST. MR. HESCH.

HELP WANTED—MEN.

Professions and Trades.

ATTENTION!
Aircraft Jobs, San Diego, Cal.
NEEDED IMMEDIATELY!

Auto. Screw Mach. Oper.
UP TO $1.15 PER HOUR.
Milling Machine Opers.
UP TO $1.15 PER HOUR.
The above men must have at least 2 years exp., be able to read blueprints and set up own work.

Tool Makers
Up to $1.30 per hour. Must be experienced on small tools, jigs and fixtures.
All machine operators, tool makers, and wood pattern makers must furnish own tools and precision measuring instruments as required.

Tool Designers
Up to $225 month. Capable of designing special tools and fixtures for machine use.
Company has defense orders that guarantee at least two years solid work. Present work week is 50 hours, of which 10 hours is at 1¼ times regular hour rate. Extra bonus for night work. San Diego's Home Registration Office will lend assistance to you in finding suitable housing. Applicant's traveling expense will be refunded to him. Details in interview. You must be able to furnish documentary proof of United States citizenship. Men presently employed in defense industries will not be considered.
See Mr. W. Schaefer, 9 to 3 Daily, Saturday 8 to 11 A. M. 13th Floor, 20 N. Wacker-dr.,
or Address H D 5, Tribune.

Die Makers
Three men to work on the repair of large dies; starting rate $1.10 per hour. Plant located on west side in Austin. Permanent position. In reply please give experience and last three employers.
Address O Y 377, Tribune

DRAFTSMAN
Experienced on detailing of medium heavy machinery and valves. State salary expected. Give experience and references. Address O T 380, Tribune.

DRAFTSMEN—Electrical; experienced industrial conduit layout. Apply Mr. Sileck, Rm. 1601, 343 S. Dearborn.

DRAPERY HANGER—Measurement man; exp. Car furnished. Steady work. Metropolitan Drapery Co., 4737 Lincoln.

DYER'S helper—For yarn dye house. U. S. Rayon & Dyeing Corp., 400 S. Market-st.

ELECTRICIAN—Steady, new residential work, union. Phone Maywood 34.

ENGINEER
Large mutual fire company desirous interviewing field men for fire prevention department; give detailed experience and qualifications. ADDRESS P A 381, TRIBUNE.

ENGINEER—Assistant or well experienced man in radio production including lab. and bench work. State qualifications and salary desired. Address E R 180, Tribune.

ENGINEER—A YNG. TECHNICAL GRADUATE FOR OIL BURNING AND HEATING APPLIANCE LABORATORY TEST AND DEVELOPMENT. PHONE DELAWARE 3175.

FINE WIRE ENAMELER
Expd., old Co. starting new dept. Opp. for advancement. State gen. qual. and wages expected. Address P A 128, Tribune.

FINISHERS and finishing patchers—Experienced on radio cabinets for night shift; fine working conditions; excellent pay. Howard Radio Co., 1735 Belmont.

FINISHER—Exp. on furniture; 1st class. Tivoli Furniture, 1828 W. Hubbard.

FLOOR sanders, floor finishers and linoleum layers; experienced. Address O X 326, Tribune.

FRAME and front end man to operate A. B. line machine. 838 Madison-st., Oak Park.

FRAME straightener and axle man—Steady work. Top pay. 7604 S. Halsted-st.

FUR mechanic—Expd., all around; steady work. State sal. Address O T 307, Tribune.

FUR finisher apprentice; also fur operators for part time. Apply 3645 W. 26th-st.

GARAGE ATTENDANT—State age, experience, telephone number, and address. Address O T 504, Tribune.

GARMENT dyer—Opportunity to buy well established wholesale dye house; located large city in midwest. Address H E 46, Tribune.

GAS station attendant—Greasing experience; steady; good oppor. 6655 S. California.

GAS attendants and greasers—Expd. only. Apply 1330 E. 53d-st.

GENERAL MACHINISTS
ALSO
Internal and external grinders.
Horizontal boring mill operators.
Turret lathe operators.
Radial drill operators.
Precision inspectors.
TOP WAGES
Write fully of past experience, references, age. Also specify if now working.
Write Box 190, La Grange, Ill.

GENERAL factory workers—Experience unnecessary. 1940 W. 21st-st.

GLOVE presser, turner—Experienced. Sager Glove Corp. 1815 N. Central Park.

GREASER—White; exp. on all makes of cars. 5300 S. Western-av.

HATTERS EXPERIENCE. MICHIGAN CLEANERS, 1339 W. 63D-ST.

JOBS OPEN FOR
machine repair men, bench, lathe, turret lathe, grinder operators and Cincinnati centerless grinder operators; toolroom experience desired but not essential. ADDRESS O S 574, TRIBUNE.

KNITTERS—Exper. men only, on circular machines. 1319 S. Michigan, 5th floor.

LABORATORY HELPER—YOUNG, TECHNICAL HIGH SCHOOL GRADUATE PREFERRED. PHONE DELAWARE 3175.

LATHE HAND
Good wages and steady employment for A-1 lathe hand. Employer has been in business many years and can offer good opportunity for right man to supervise a small dept. State age, experience, salary expected, etc. Address P B 310, Tribune.

LATHE hand and grinder hand, A-1; give full partic., wages, expec. and phone, 1st letter. Address P B 77, Tribune.

LAUNDRY sorters and baggers—White; experienced; good salary. 3531 Elston-avenue.

LUMBER handlers—Must be experienced. Apply Monday morning, Edward Hines Lumber Co., 2431 S. Wolcott.

MACHINE DESIGNER
EXPERIENCED IN DESIGNING SMALL, INTRICATE AUTOMATIC MACHINES WHICH ARE MANUFACTURED TO CLOSE LIMITS IN QUANTITY PRODUCTION.
MILLS NOVELTY CO.
4100 FULLERTON-AV.

Machinists and Mechanics
apply All American Tool and Machine Co., 1014 Fullerton-av. Lincoln 3733. See R. O. Rein or E. J. Grief.

MACHINIST—Expd.; food products plant; gen. maintenance, repairing, installations; steady work; state age, exp., former employers, salary expected. Address O X 318, Tribune.

Machine Tool Repair Man
for work on lathe, milling machines, internal, external, and Norton grinders; state salary required. Address O Y 512, Tribune.

MACHINE hands—Experienced on radio cabinets for night shift; fine working conditions and excellent pay. Howard Radio Co., 1735 Belmont.

MACHINE shop—Can use 2 or 3 young men for kick presses. Experience not necessary. Apply Trico Stampings, Incorporated, 2505 W. Cermak-road.

MACHINE TOOL OPERATOR
Exp. on lathe, milling machine and shaper. Apply Atlas Equipment, 101 S. Clinton.

MACHINISTS — Automotive cylinder and bearing boring; steady. 2613 S. Michigan.

MECHANIC—Exp. paper box machinist. Must know how to set S. & S. wrap. Also repair wk. Hay. 0134. Racine Paper Box Co.

MACHINIST—Pref. one with automotive parts jobber exp. University 4200.

MACHINIST—Gd. lathe hand. Small shop. Exper. Universal X-Ray, 1800 N. Francisco.

MACHINIST—Young, H. S. grad.; expd. on milling machines or lathe. Haymarket 3710.

HELP WANTED—MEN.

Professions and Trades.

MACHINE DESIGNERS
with experience in medium and heavy machinery are required by midwest metal fabricating industry. You are assured in replying to this advertisement that no investigation of your past or present employment will be made until after you have been granted a personal interview. In your reply state your age, educational training, also your past and present employers, period of employment with each employer and in what capacity employed.
Address H C 14, Tribune

MAN for stoker serv. installation; capable; own car. Address O X 336, Tribune.

MATTRESS MEN.
White. Know how to drive. 238 N. Cicero.

MECHANIC—Used car exp.; must be A-1, have own tools; top wages. Come ready to work. 6323 S. Ashland-av.

MEN
for turret lathes, Foster automatic and other machine tools.
TOP WAGES
Write fully of past experience, references, age. Also specify if now working. Write
BOX 190, LA GRANGE, ILL.

MEN—Inexpd.; factory work; steady; 44 hr. week; $16 start. 2414 W. 21st-street.

METAL spinner—At once. Call Superior 9820 Monday.

MILLING MACH. OPERS.
DRILL PRESS OPERATORS
EXPERIENCED MEN ONLY
STIGER-HILTON MFG. CO.
5643 W. RACE-AV.

MOLDERS
Floor and bench; exp. in brass preferred. Highest wages; steady employment. AURORA BRONZE & ALUMINUM CO. 601 Walnut-st., Aurora, Ill.

OFFSET pressman—Harris Presses, 1 and 2 color; permanent work. Address O L 595, Tribune.

ONE MAN
with electrical or mechanical engineering degree to work in time study and methods engineering. This work offers opportunity for advancement with a large and progressive manufacturing company. Include details of age, training, experience, and salary expected in first letter. ADDRESS O T 339, TRIBUNE.

OPERATOR—On die casting machine, hand lathe, and drill press. Norlipp Co., 556 W. Congress-st.

OPERATORS—Fellows Gear Shaper operators. Finest opportunity for competent men. ADDRESS O H 342, TRIBUNE.

OPERATORS—Engine Lathe operators; excellent opportunity for competent men. Address O H 343, Tribune.

OPTOMETRIST—Wanted at once; for steady position; neat, professional appearance; dispensing exp. pref. but not nec.; sal. and comm. Address H 536, Tribune.

ORDER filler-stock man and wrapper—wholesale notion hse exp.; drive car. Advanced Sales Co., 2550 W. North-av.

ORDER fillers and packers—$18 week; state age. Address O L 585, Tribune.

ORNAMENTAL iron worker—Experienced on steel stairs. 411 N. Paulina.

PACKER boy on folding machine; steady. 501 Plymouth-ct., Room 404.

PACKERS—Sorters; experienced; 44c hr. Happy Day Laundry, 2605 Armitage.

PACKERS with hardware experience preferred. Call Monroe 8811.

PATTERN man wanted — Experienced; between 30 and 40 years of age, Midwest shoe factory. Address H D 45, Tribune.

PHOTO FINISHER—Fast printer and enlarging man. Apply Mon. eve. after 7 p. m., 160 North Wells, Room 721.

PIN game mechanic—Thoroughly experienced on all types coin operated machines. Allied Nov. Co., 3520 Fullerton-av.

PLATER—Capable of making complete installation and supervising plating and buffing of gold, silver and brass. Address P A 109, Tribune.

Precision Machinists
EXPERIENCED
MACHINE REPAIR MEN
INTERNAL GRINDERS
EXTERNAL GRINDERS
UNIVERSAL GRINDERS
BULLARD OPERATORS
LUCAS OPERATORS
FOOTE BROS. GEAR & MACHINE CORP., 4545 S. WESTERN-AVE.

PRESSER—In cleaning plant; expd. Good producer. Steady job. Good wages. Apply Master Cleaners, Aurora, Ill.

PRESSER and tailor—Experienced; steady job. Call Buckingham 9093.

PRESSER—Clng. estab.; steady; must have car.; guar. $20 wk. 2754 Ogden. Bell Clnrs.

PRESSMAN—Exper.; one with supervision exp. preferred, capable of handling lithographic pressroom in its entirity. Full particulars in first answer. ADDRESS O L 68, TRIBUNE.

PRINTER—We can use two each: Sober compositors, pressmen, feeders. Give us your expected earnings and your phone. Address O Y 533, Tribune.

RADIO REPAIR and SERVICE MEN—A-1. Salary $30. Steady work. Apply FRITZEL, 454 W. North-avenue.

RADIO service man—Auto and home; good job for good man. Michigan 0354.

RADIO service man for retail store—Experienced; steady work. 2451 Lincoln-av.

RADIO MEN
PHASERS
REPAIRMEN
INSPECTORS
APPLICANTS FOR ABOVE JOBS MUST BE EXPERIENCED, RELIABLE AND A1. JOBS WILL BE STEADY. EXCELLENT SALARY. MUST BE ABLE TO SHOW PROOF OF CITIZENSHIP.
THE HALLICRAFTERS CO.
2611 S. INDIANA-AV.

RUG washer and repair man—Expd. Bakjian, 932 W. Sheridan-rd.

SANDER and rubber—Expd., for auto paint shop; good wages; steady work. Apply 7648 W. Madison-street, Forest Park.

SAW MAN
Operate circular table saw. Must be tall and strong. Permanent. Apply 1824 W. Kinzie, after 10 a. m. Monday.

SAW men, 2—Expd., toy factory. Apply in person. Joe Ott Mfg. Co., 226 W. Schiller.

SERVICE MAN — To service duplicating machines; exper. necessary. Remington-Rand, 309 W. Jackson, 5th floor.

SHEET METAL WORKERS
Who have solder, brake, folding, and cutting exp. Steady jobs. 3333 S. Wells.

SHEET metal and furnace mechanic—Must have exp. on in and outside work; steady; good pay; at once. 647 East 71st-street.

SILK screen squeegee man—Steady employment; Decalcomania exp. pref. Apply 9-11 a. m., Duro Decal Co., 622 W. Lake.

SILVERSMITH—Repair man for job shop on sterling and silver plated ware. Must be expd.; steady job; good wages. Address O S 449, Tribune.

SHIPPING-STOCK CLERK — Expd. Write fully. Address N O 300, TRIBUNE.

SHIPPING clerk—For wholesale millinery. U. S. Millinery, 58 E. South Water.

SHOE CUTTER—EXP.; ALSO SHOE MAKER. 512 S. Peoria-st., 3d floor.

SHOEMAKERS [2]—1 steady, 1 part time; also 2 bootblack boys. Jefferson Pk. Valet Shop, 5342-44 Lawrence-av.

SHOEMAKER—STEADY WORK. 903 W. 69TH-ST.

SHOE SHINER. 6416 W. Cermak-road.

SLIP COVER CUTTER—Expd.; steady; good opportunity. 6235 N. Western-av.

SLIP cover cutter—Part or full time; Sun. or eve's. Lawn. 4951, wk. days. Fair. 5863.

SPOTTER; gent's—Exp., for cleaning plant; steady; good wages. 5635 W. Madison or 1309 S. 5th-av., Maywood, Ill.

SPOTTERS—Gents'; for dry cleaning plant; experienced. 2807 Montrose-avenue.

SPRAYERS and SANDERS — Experienced. Apply 215 W. Huron-st.

STATION Attendant—Exp. preferred; good salary and comm. Apply 2958 N. Ashland.

TIME study men wanted—Experience preferred, excellent opportunity for right man. All answers in writing giving previous experience and qualifications. Openings at Kansas City. Address H E 31, Tribune.

TOOL DESIGNERS
TOOL MAKERS
TOP WAGES
Write fully of past experience, references, age. Also specify if now working. Write
BOX 190, LA GRANGE, ILL.

TOOL GRINDERS
with tool room experience on cylindrical grinder for grinding form and carbide tools. Position is permanent with progressive manufacturer. Give details in first letter. ADDRESS O X 136, TRIBUNE.

TOOL AND DIE MAKERS
EXPERIENCED MEN ONLY
STIGER-HILTON MFG. CO.
5643 W. RACE-AV.

TOOL and die maker—Experienced; for steady employment. Good salary. Must live north. Electrical Research Lab. 2020 Ridge-av., Evanston, Ill.

HELP WANTED—MEN.

Professions and Trades.

TRIM sawyer and boring hand—For furniture frame factory. Nevada 0776.

TRUCK an trailer driver—Steady work. State all qualif. Address P A 486, Tribune.

TURRET LATHE OPERATORS.
Can use several thoroughly experienced No. 3 Universal turret lathe operators for precision work on Warner and Swaseys and Gisholts. Apply at Employment office, Borg & Beck, 6558 S. Menard.

TURRET lathe operator—A1, with executive ability, to take charge of turret lathe dept.; only exp. man will be considered; steady work; not dependent on defense. Address O H 596, Tribune.

UPHOLSTERER—OLDER MAN. MULBERRY 0831.

VENETIAN blind workers—Exper.; assemblers, sprayers, mill workers; male or female. Apply at Rm. 1487, Merchandise Mart, between 1-5 p. m., Monday.

VULCANIZER AND GROOVER. EXPERIENCED. Address O L 600, Tribune.

WATCHMAKERS—To manage jewelry dept. in dept. stores, in Indiana and east. Address O L 199, Tribune.

WATCHMAKERS—Exp. only; steady. Miller's Watch Shop, 29 E. Madison. Dea. 0729.

WINDOW shade men—Exp. inside and outs.; stedy., gd. pay. Address O M 559, Tribune.

YOUNG man, H. S. graduate—Must have stock and shipping experience. Libman Mfg. Co., 1744 N. Damen.

WANTED—Experienced punch press hands. Apply Winzeler Mfg., 1712 Arcade-pl.

The Tribune offers special rates to persons who advertise for positions. For information and assistance in writing an advertisment stop at the Want Ad office, Madison and Dearborn-sts., or in the lobby of Tribune Tower.

Butlers, Chauffeurs, Housemen, Etc.

CHAUFFEUR—White; short hours; references. Address P A 387, Tribune.

COOK—Houseman-Butler; own rm.; exper. Philipino; ref.; gd. sal. Winnetka 2549.

HOUSEMAN—Colored; expd. cook and genl. hawk; refs. req. Phone Wilmette 1508.

Pharmacist.

APPRENTICE—Fountain exper. preferred; capable, willing worker. References. 6800 W. North-av. Merrimac 1970.

APPRENTICE pharmacist—Good opp. for expd. yng. man. Gd. salary. Only expd. men apply. Sun Drug, 550 Wisconsin.

DRUG Clerk—Experienced. References. 856 Montrose.

DRUG clerk—Expd.; days; good position. Cor. 35th, Michigan. Vict. 8844.

REGISTERED pharmacist wanted — Experienced; give references and experience. Out of town work. Address H E 34, Tribune.

PHARMACIST—Full or assistant; registered. Gentile. Far So. Side location. Must furnish refs. Address P L 416, Tribune.

PHARMACIST or assistant; steady position. 11057 S. Michigan-avenue. Pul. 7999.

REGISTERED pharmacist—Garvey Drugs, 501 E. 43d-street.

SODA man for fountain only—Expd. Ard west Ph., 5800 N. Western. Rav. 5660.

Clubs, Hotels, and Restaurants.

B/G FOODS, INC.
Unusual opportunity for young men to learn how to prepare specialties on grill and toaster as an approach to thoro training in restaurant operation. Opportunity for advancement for those who qualify. Applicants 19 to 26 years of age with pleasing personality desired. Two years of high school minimum. This company is a national organization established 20 years. Interviews MONDAY morning. Miss Adams, 174 W. Randolph-st. [2d floor].

BARTENDER—For northwest side. ADDRESS O T 176, TRIBUNE.

BELLBOY and elevator operator—22 yrs. or over; expd. Call Mr. Dignan, Bittersweet 7000. Surf Hotel, 501 Surf-st.

BUS BOYS
18 to 35. STEADY WORK. OPPORTUNITY FOR ADVANCEMENT. 356 N. CLARK-ST.

BOYS and young men—For counter and griddle work in sandwich shops; 18 to 25 years old. Opportunity for promotion; 48 hour wk. Apply 9-12, R. 820, 307 N. Michigan.

BOYS—For sandwich shop. Apply 11 a. m. Dixie System, 4165 S. Halsted-street.

BOY—White, for general work around restaurant. Apply Childs, 165 W. Madison.

BUS BOY—White; experienced; $18 week; no Sundays. 954 Fulton-st.

CHEF—WHITE; PRIVATE SANITARIUM. WILMETTE 1662.

COOK—2d, Liberty Cafe, Pontiac, Ill., or phone Pontiac 6511.

COUNTER man—Exp.; hrs. 3 a. m. to 1 p. m.; no Sun., $18. Goodman Bros., 1128 W. 14th-place.

COUNTER man—Steam table experience; also assistants; $18-$30 wk. Hyde Pk. 2159.

COUNTER man—Experienced on grill. Apply 9 a. m.-2 p. m. 4353 Elston-av.

DISHWASHER—White; 6 day wk. Michael's Restaurant, 1658 Cortland. Humboldt 8308.

DISHWASHER and porter—Colored; $15 wk. P. J. Restaurant, 1206 E. 63d-street.

DISHWASHERS—Colored. Apply at 1456 East 53d-street.

FOUNTAIN-LUNCHEONETTE COUNTER—And bus boys. Full time employment; uniforms and meals furnished. APPLY DE METS, 312 W. MADISON.

FOUNTAIN CLERKS—Expd.; steady; opport. for advance.; also WAREHOUSE ORDER fillers. Apply Mr. Stephan, Liggett Drug Stores, 150 N. State at Randolph.

FOUNTAIN-LUNCHEONETTE MAN. Experienced; best pay; good hours. Adler Drug Co., 1039 Bryn Mawr-av.

FOUNTAIN man—Gd., cln. Sal. and bonus right pty. No lunch. Drugs, 2780 Lincoln.

FOUNTAIN man—Expd.; able to cook; refs. No Sundays. 2559 North-av., drug store.

FOUNTAIN man—Young, neat appearing. Some exp. desirable. 224 S. Western.

FRY cook—White. Apply at 1456 East 53d-street.

GRILL MEN AND CARVERS
Expd.; future assured if capable; steady wk.; top salaries. O'Connell's, 129 W. Ohio.

GRILL-COUNTER MEN—Expd.; steady work; Must be sober. 1112 Argyle.

GRILL MAN—Experienced. 5251 Lincoln-avenue.

HAMBURGER man—Young; no experience necessary. Craig's, 4356 N. Western.

HAMBURGER man—Experienced, $22; start 9 a. m. Coleman, 2746 N. Western-avenue.

HOTEL CLERK—Exp.; near north side apt. hotel; betw. 25-35. Ph. Whitehall 5676.

O'CONNELL'S
Steady work; top salaries; bus boys, waiters; no exp. necessary. 129 W Ohio.

PORTER—Colored; nights; state experience, refs. Address O X 523, Tribune.

PORTER—Colored; over 30; also dishwasher. Maple Drugs, 1100 N. Dearborn.

SHORT order cook and grill man. 32 W. Madison, Oak Park. Euclid 10276.

SODA MAN—Ice cream experience; steady job. $25 week. W. E. Barnes & Sons, 7900 Ingleside-av.

SODA man—Exp.; $25 wk. and meals. Apply 101 E. Chicago-av.

WAITER—Experienced. Interstate Co., Randolph-st. I. C. Depot.

WHITE TOWER
Openings for neat appearing young men. Future assured if capable. No exp. necessary. Top salaries. 129 W. Ohio.

YOUNG MEN
Age 18 to 30, to work in sandwich shops; no exper. necessary; advancement for ambitious men. Interviews mornings. P. K. Libby, 333 N. Michigan. Rm. 2234.

YOUNG MEN
18 to 30, to learn counter work. Rapid advancement to those who qualify. Old estab. firm. 356 N. Clark-st.

THE MARQUIS CO.
Will hire experienced counter men and porters. The starting salaries are tops for this industry, and the opportunities for advancement and increased income are a matter of record during the 26 years of our operation. We are only interested in neat, energetic young men who are willing to produce in direct proportion to their income and who are determined to find secure and permanent employment in restaurant work. Interviews Monday and Tuesday from 9 a. m. to 1 p. m. at 2652 Montrose-avenue.

Farm and Garden Help.

FARM WORK AT CITY PAY
615 N. ABERDEEN.
PROTECTION PRODUCTS CO.
Handling loose excelsior. Young.

Salesmen.

ADVERTISING SALESMEN
Three young men, excellent opportunity with manufacturer established 36 years. Will start new men with active accounts. Comm. Unlimited earning possibilities. Gentiles. Address O X 557, Tribune.

AMBITIOUS Salesmen—Specialty insurance or club selling. Exp. Comm. basis, payable out of down payment. Guaranteed leads. Our men earn $50-$100 week. J. Snider, 6249 S. Ashland-av.

BEAUTY equipment—New field in industry; men with beauty and massage parlor experience preferred. Wonderful opportunity for advancement. Commission. Phone Longbeach 6642 for appointment.

Beverage Route Salesmen
Experienced; complete Royal Crown Cola and Nehi beverage lines; Calumet industrial section of Indiana; salary and commission. Nehi Bottling Co., 4014 Euclid-avenue, East Chicago, Indiana.

BEVERAGE driver-salesman for N. W. territory—Expd.; salary and comm.; state all qualifications. Address P A 487, Tribune.

Book-Magazine Salesmen
America's largest Publisher has just opened new Chicago branch office. Popular fiction; dictionaries; cook books; Atlas; Reference Work and various different attractive premium titles; 20 magazines; highest commission; immediate verification; city or road territory. International Readers League, 5 N. Wabash Bldg., Room 1402.

CARPET, rug salesman, experienced, large Co. Give phone. Address G Y 427, Tribune.

HELP WANTED—MEN.

Clubs, Hotels, and Restaurants.

CLEANING AND DYEING routeman; exper. Kenwood Cleaners, 740 W. 47th-st.

COFFEE Salesmen—4 exp.; married; 28-40; for city and country routes. Guar. salary, $25 to $37 per week with comm. on collections above base. Apply. INDIA TEA CO., 920 LARRABEE-ST.

INSULATION salesmen [2]—Exper. men with cars. Must be neat appearing; able to furnish references. Drawing account. Interview 9-11 a. m. 8043 Stony Island.

INSURANCE SALESMAN
If you are looking for a position with excellent future, if you have lived in your community for 5 years, have a good education, we offer you a real opportunity. Drawing account against commission. Call or see Mr. Hettrick, Room 1201, 1 N. La Salle. Central 8940.

INSURANCE—Married men, 25-50, with sales exp., for est. route with large co. Gd. comm. on collections and sales. Gd. workers making up to $75 week. Gd. oppor. for promotion. Rm. 707, 2400 W. Madison.

INSURANCE Salesmen—Complete line; comm. Voorhies, 2nd floor, 168 N. Michigan.

JEWELRY CANVASSERS
Take on side line. Arrange appointments with your customers for eye examinations. Big Commission Basis. Mr. Kane, 6 E. Randolph, Room 206, between 7 and 9 p. m.

JEWELRY, radio, and clothing salesmen—Full or part time, to sell outside trade. Highest comm. paid. Build up clientele. Phone Lafayette 7230, after 10 a. m.

JEWELRY SALESMEN.
We pay 22% commission net. No charge backs. Allen-Spiegel Jewelers, 36 S. State.

LUMBER SALESMAN
For Chicago; sal. and bonus. Give age, selling experience. Address O X 141, Tribune.

MAGAZINE SALESMEN—It will pay you to investig. our new offer, never before shown in Chgo. or country towns. Highest comm., full office cooperation. See Mgr., Rm. 1616, 343 S. Dearborn.

ORANGE concentrate salesmen—Sell to bottlers, dairies and soda fountain supply houses; commission and expenses; big money making prop. State exp. and references. Address O L 314, Tribune.

RESTAURANT salesman—Expd.; patented equip. item. Willing to travel; sal.; all expenses paid. Address O M 569, Tribune.

SHOES—New type; fast selling; big repeat. Styles for men and women. Real style news for Fall and Winter. Big cash commissions daily. Call or write 6805 N. Clark-st., Room 9.

VACUUM CLEANER MEN
With Federal ruling covering down payments and terms on all electric vacuum cleaner sales why not sell the best—the cleaner the people want? The high weekly and monthly earnings of Electrolux men over a period of years and especially today prove the value of an Electrolux franchise. Real cash commission, real co-operation and a real product that sells ITSELF spell success.
Phone me at my home on Longwood-drive between 7 and 9 p. m. Monday for personal, confidential interview.
G. A. BUCKLEY. CEDARCREST 0728.

VENETIAN blind and window shade salesman—Experienced; with following; salary and comm. Address O X 146, Tribune.

PERMANENT POSITIONS
Because of promotions in present sales force, we have room for a few experienced salesmen of demonstrated ability. Gas ranges and Electrolux refrigerators are now fast moving items in Chicago. Liberal commission and transportation expenses furnished. See Mr. Dillon, Monday, 10 to 12.
THE PEOPLES GAS LIGHT & COKE CO., 3315 N. MARSHFIELD.

SALESMEN
WITH INTANGIBLE EXPERIENCE
to represent large educational institution offering course in refrigeration and air conditioning. A man with ability to earn from $4,000 a year; must have car. NO CANVASSING. Prospects already contacted. ADVANCE AGAINST COMMISSION. CHICAGO AND MIDDLE WEST TERRITORIES. Phone Fra. 0809 or write fully to Air Conditioning Training Corporation. 75 E. Wacker-drive, Chicago, Illinois.

OPPORTUNITY FOR
BIG MONEY QUICK
If you qualify; permanent position, steady advancement; ambitious men should earn average of $70 weekly on liberal comm. Leads and personal cooperation; car necessary. We are developers of Chicago's most beautiful new, south suburban, small homes community. Apply in person, 10 a. m.-1 p. m. Ask for
MR. WEEKS, RM. 425,
111 W. Washington-st.

SALESMEN
over 30 yrs. old, for Illinois and Wisconsin territory. Must be free to travel, own a car. Sales experience in some specialty field essential. For man who will work we have an opportunity that will provide a very comfortable income on a liberal commis. plan. The work has dignity. The product is the finest in its field. If you are looking for a sales position with a future, Apply MR. HALL, Encyclopedia Britannica, Suite 1558, 20 N. Wacker-dr.

MAKE CHRISTMAS CARD CASH.
Here are real money makers. Christmas cards WITH SENDER'S NAME low as 50 for $1. Big selection gorgeous designs. New 21 card $1 assortment. Pays 50c profit. Many other fast sellers. No experience needed. Samples FREE. Call or write.
WETMORE & SUGDEN, INC.
7 W. Madison, Rm. 1407. State 7629.

SALESMAN—EXPERIENCED
TIRE AND ACCESSORY DISTRIBUTOR. Well established firm desires services of man with either dealer or commercial following; Chicago territory; salary and commission; good opportunity for right man. Write, giving complete experience. Address O H 95, Tribune.

MEN OVER 40
Give samples, take orders, internationally advertised food products. No deliveries, no investment. Immediate earnings. Liberal comm. and bonus. Apply 810 W. 76th-st. or 2220 N. Western-av.

SALARY AND COMMISSION.
Salesmen wanted [2]. Men with or without direct sales exp. for new order dept. in food corp. Age 45-60. Perm. position. No bond required. No collecting. No delivering. Apply 2010 W. Lake-st., Tues., 8 a. m. sharp.

3 HSE. TO HSE. MEN
SALARY
Age no object. Ability and experience desired. Merc. Co. Apply 10 to 3 p. m. 3038 LINCOLN-AV.

OLD established corp. wants 4 men—Travel, work small towns. Central states. Transportation and expenses furnished. $55 weekly salary guaranteed plus weekly bonus. Men either experienced or qualified as permanent representatives; financial adjustment. Room 568, 608 S. DEARBORN.

WORLD war veterans [5]—Sgl., neatly drsd., travel with circ. sales org.; Fla. and south. states for wntr. Perm. with advcmt.; expenses adv., transp. furn. Mr. Crobarger, Rm. 80, 1104 S. Wabash, 10 a.m.-4 p.m. or 7-9 p. m. Buena Park Hotel, Mon. and Tues. only. Don't phone.

SALESMEN—A CAREER IN SHOES
Sell sensational shoes make men look taller. Thousands prospects. $2 pair comm. 200 other styles for men, women, children. Amazing values, steady repeats. Advance commission, liberal bonus. Outfit free. Tanners Shoes, 1355-E. Boston, Mass.

MEN—Over draft age; pleasing personality; willingness will allow you to earn approximately $30 comm. a week or more based on sales of photograph coupons. Apply 8 S. Dearborn-st., Room 418, Mr. Meyer.

COMPACTS—Capital of Am. illustrated; beautiful. If $40 a wk. comm. would interest you ph. William H. Dyer Sr. Bayport 0583 for appointment. 1713 E. 79th-st.

ELECTRIC motor repair solicitors—Experienced men with established clientele; state exper. and references; salary and comm. Address O Y 566, Tribune.

DISTRIBUTORS—With trucks. Exclusive Chicago territories open on nationally known beverage line. Large profit. Salesmen support plenty advertising. 4812 S. St. Louis. Lafayette 8950.

$25 SALARY PLUS
To experienced solicitor. Special job. See Mr. Johns, Dept. 4, Mdse., 2225 W. 39th-st.

SALESMEN—To represent one of the oldest monument dealers in Chicago; north and south side; leads furnished; large commission; car essential; no exp. nec. Call Mon. and Tues., after 10. 4535 Washington-blvd.

GOLDEN OPPORTUNITY
Sell watches and all jewelry on installment basis. Should earn $50 up wkly. comm. See Mr. Morris, 111 N. Wabash.

COLORED SALESMEN
Earn $20 wkly. comm., bonus. Hairdressing. 2241 Indiana-av., 4th flr., after 9 a. m.

COLORED MEN [2]—Due to draft have 5 established sales routes that will pay up to $50 weekly comm. Apply J. R. WATKINS CO., 4307 South Park, 8 a. m. to 10 only.

SELL Nylon hosiery, silk hosiery, sports wear, dresses, etc., direct; comm. No experience necessary. Real Silk Hosiery Mills, Rm. 1014, 36 S. State.

SALESMEN—An opportunity for a permanent position in the Life Insurance business. Guaranteed salary and commission. Apply Monday, 7845 S. Ashland.

SALESMAN and collector—To work with manager. Salary and comm. Aft. 4:30 p. m. Singer Sewing Machine, 1756 W. 95th-st.

MFR.'S Representative desires men calling on industrial trades in Illinois and Wisconsin Commission. Address P L 573, Tribune.

CANVASSERS — Furnace cleaning orders; $1.50 a day expense and comm. Apply 9 a. m. Mr. Andrews, 5820 W. Division.

SUBSCRIP. work—Exp.; house to house; new spec. offer. Pop. nat'l mag.; comm., bonus. Average $25-$35 wk. 202 S.State.Rm.1424.

MEN—Over 50; neat and spry, to take new and renewal orders in circulation dept.; comm. Rm. 400, 205 W. Wacker-drive.

HOME portraits—Coupon men; new deal; top commission; daily draw.; liberal bonus. Apply 8 a. m. 1575 W. Ogden. Rm. 7.

SELL direct—Best wringer mop on the market; commission. Apply 1232 E. 75th.

HELP WANTED—MEN.

Salesmen.

UNUSUAL OPPORTUNITY
We are seeking 4 intelligent, draft exempt men, of excellent appearance, whom we will train intensively for good positions in our educational sales dept. You will not earn $75 or $100 a wk., but the men selected will receive a moderate draw and commission and should earn between $150 and $200 a mo. Only those men with some previous direct sales exper., who are not afraid of hard work and long hours, will have a splendid opportunity for a permanent and profitable future. Are you one of them? You may write or call at our personnel office between 10-12 a. m. or 3-6 p.m. Chicago Musical Inst., 309 S. Wabash.

SALARIED SUPERVISOR
and two assistants to demonstrate the fastest selling Beer Dispensing equipment on the market today. Equipment backed by a reliable manufacturer, proper advertising, and hundreds of satisfied users right here in Chicago. For men who are used to earning $4,000 and up per year, this position offers a real opportunity. Men with little experience but aggressive will be given excellent schooling. Don't fail to investigate our proposition; good salary to start, opportunity for advancement unlimited.
CALL—MR. MARTIN, VICTORY 7050, 1355 SOUTH MICHIGAN-AVENUE.

READ CAREFULLY
Large manufacturer of Phonographs, Pianos, and Accordions with wholesale and retail outlets thruout the U. S. is entering expansion program thruout Chicago and suburbs. Can offer exceptional proposition to men looking for permanent future. Capable men can earn $75 or more weekly. SALARY AND COMMISSION. No experience necessary. Apply Personnel Dept., 3d floor.
111 S. WABASH-AV.

TWO SALESMEN
to work in store thru Household Appliance Dept. FLOOR TIME and leads. Immediate delivery guaranteed on all our products. Percentage earnings to start $45-$50 weekly. Excellent opportunity for rapid promotion for neat appearing, aggressive men with car [age no barrier]. APPLY 10 A. M. MONDAY, 6TH FLOOR, PERSONNEL OFFICE, LINCOLN NEAR BELMONT, OR 5TH FLOOR, 63D NEAR HALSTED.
WIEBOLDT'S

CREW MANAGER
and 2 assistants, with cars; for special deal. No merchandise to sell. Salary. Apply 10 a. m. to 12. 2656 W. North-avenue.

Agents.

RAWLEIGH Route now open. Real opportunity for man who wants permanent, profitable work. Start promptly. Write Rawleigh's, Dept. ILI-128-K, Freeport, Ill.

Miscellaneous.

THE MARQUIS CO.
will hire and train young men for restaurant work. The starting employment is clean-up work and pays a training salary far above average. We are primarily interested in neat, energetic young men who have an eye to secure permanent and profitable future advancement to higher positions with constantly increasing income is a 26 year policy of this organization. We provide in service training for each of the job classifications which are required by our type of operation. Meals, uniforms, and paid vacation are in addition to the cash salaries on every job. Interviews Monday and Tuesday, 11 a. m. to 1 p. m. at 2652 Montrose.

OLSON RUG COMPANY
Will place a limited number of neat appearing, reliable, single men on our display coaches traveling the eastern states. You need no rug experience. We prefer to train you our way. Men who may be working now, but not content, will find this work interesting and profitable. Many earn $50 to $65 a week. $25 weekly salary plus liberal comm. Promotion to crew managers and branch managers. Only men with clean record need apply. You will be bonded. Apply OLSON RUG CO., 2800 N. Crawford-av., 9-12 today. Don't phone.

INSTALLMENT COLLECTOR
Expd. in direct sales; for Hammond, East Chicago, Whiting dist.; must have car; perm., sal. position. See Mr. Morrissey, 10:30-3 p. m., L. FISH FURN. CO., 2237 W. Pershing-rd.

ROUTE SALESMEN.
Neat, aggressive, young, married men for estab. laundry routes; must have sales ability, with some knowledge of Polish language; salary and comm., averaging from $50 to $60 per wk. for capable men. American Laundry, 925 S. California-av.

MEN TO DRIVE TAXICABS
APPLY YELLOW CAB CO., 57 E. 21ST-ST.

MEN—21 and over; neat appearing; with cars for temporary delivery work in vicinity of home. Good pay; exper. unnecessary. Bring driver's license and social security number. Apply employment mgr., 417 S. La Salle-st., before 11 a. m.

YOUNG men—College education; to teach ballroom dancing; part time; 6-10 p. m.; experience not necessary; must be good dancers. Apply personally, Arthur Murray Studios, 57 East Jackson-blvd.

GAS STATION attendants—Must have sales ability; neat and courteous; also greasers; good wages; give full details. ADDRESS O X 145, TRIBUNE.

YOUNG men—Must be husky; for packing and order filling depts.; no experience necess. Come ready for work. Continental Products, Inc., 2036 S. Michigan-av.

COLLECTOR—At once, for regular accounts. Must be local man; permanent work; no exper. necessary. Surety bond required. Rm. 400, 205 W. Wacker-drive.

LABORERS WANTED—White and Gentile, FOR SCRAP YARD. STEADY WORK. ADDRESS G Y 539, TRIBUNE.

DETECTIVE & investigator—For general & undercover work; give age, exp., ph. Sal. & trav. expenses. Address O Y 534, Tribune.

YOUNG man—18 to 20; for stock room in hosiery firm. State age, salary, experience. Address F T 185, Tribune.

MAN WITH AUTO.
Help manager of exterminating co. Start $25 week. Apply Kaufman, 356 N. State.

FACTORY laborers, candy makers and helpers—Experienced or inexperienced. BUNTE BROS., 3301 Franklin-blvd.

MEN—Care of saddle horses; salary, room and board. Cumberland Boarding & Riding Stables, Lawrence-av. and E. River-rd.

12 MEN—3 with cars, 9 circular distributors. City and road; salary and bonus; mornings 7:30. 8246 S. Langley-avenue.

YOUNG man for stock work and delivery. Over 21; live south; have driver's license. 3014 West 63d.

CAPABLE driver—With own car to assist traveling salesmen, Chicago and out of city. Bittersweet 6600, Apt. 704.

MEN TO DRIVE TAXICABS.
APPLY CHECKER TAXI CO., 1401 W. JACKSON-BLVD.

YOUNG man for stock room—Exper. handling small parts pref. State age, exper. and salary. Address P L 235, Tribune.

SEVERAL young men wanted for platform work loading trailers. Apply R. & V. Cartage Co., 1161 Cullerton.

YOUNG MEN—Electrically and mechanically inclined, radio work; experience not necessary. Address P L 424, Tribune.

MEN—To deliver telephone directories; ages 18 to 40; good wages; daily advance. Apply 419 E. 25th-st., 7:30 a. m. to 12 noon.

OPENING for man with car for delivering and lgt. factory work or selling; sm. sal to start; gd. future. Arm. 6894.

COLLECTOR—Exp. pref.; living No.; est. sm. monthly rte. accts. Gd. earnings assured to capable man. Room 1424, 202 S. State-st.

TRUCK driver—Experienced in plumbing and heating supply business. Apply J. Klein & Son, 4548 Cottage Grove.

THEATER ushers—Apply 4847 Milwaukee-av., Monday, 10:30 a. m.

ICE route men—Exp. pref.; S. S.; steady. H. Lang & Son, 5210 Wentworth-av., 6 p. m.

MEN or boys—White or colored, for deliveries. $10 wk., tips. 2451 Devon.

HANDY man—Colored; trans.; factory; hard worker; elect. knowl. $18. 1522 N. Clark.

KENNEL MAN OR TRAINER—SINGLE. 445 E. ERIE.

SERVICE station attendant — Experienced. Apply 9-11 a. m., 39 N. Pulaski.

GAS station attendant—Night work. Between 25-30, expd. Cedarcrest 0526.

MOTORCYCLE driver—Exp. for auto pickup and delivery serv. 3145 S. Oak Pk.-av.

ROUTE man—For fruit juices; truck optional; sal. and comm. 5815 Irving Park.

COLLECTORS—Cath.; with cars; 20% comm. car expen. 32 W. Randolph, Rm. 1106,9-10

If you have not found the kind of position you are looking for, read the Salesmen Wanted Ads. Earnings of salesmen are unlimited and many concerns are looking for inexperienced people whom they can train.

Employment Service.

GET A BETTER SALARIED POSITION—Through our streamlined confidential letter service based on your qualifications. B. H. ALLEN, 140 N. DEARBORN, R.1208.

SALARIED positions See our ad this column Sunday and Wednesday. R. W. BIXBY, INC

Employment Agencies.

WANTED—150 DOCKHANDS
Age 18 to 39; 150 lbs. or over to handle government merchandise. 59c hour. Plenty overtime. Full 7 days a week. Guaranteed steady.
NEW DEAL EMPLOYMENT
1532 W. CHICAGO-AV.

Kitchen-Bakeshop-Pantry Restaurant Help, Etc.
FEE ONLY THIRD OF A WEEK'S PAY. See Mauer's Blackboard, 538 S. Dearborn.

LAUNDRY; porters; factory; rest. jobs open. Reas. fee. 5534 State. Eng. Ag.

CATHOLICS—For offices, factories, hotels, clubs, farms. Gilson, 109 N. Dearborn.

HELP WANTED—MEN.

Employment Agencies.

"MONARCH"
CHICAGO'S BEST
TECHNICAL-SUPERVISORY DEPT. OPEN TILL 8 P. M. TUES. AND THURS. PHONE FOR APPOINTMENT.
E. E. S. ....TO $7,500
FOREMAN, RADIO $3,600
T. S.-METH. ENGRS. ....TO $4,000
NITE SUPT., SMALL MACHY.$4,700
CH. DESIGN ENGR., PLANT L. O.$7,000
ASST. FACT. MGR. Pressure equip..$7,500
FACTORY MGR., $10,000
MECH. DRAFTSMEN, L. O.-Det..TO $3,000
MACH. SHOP FOREMEN..TO $4,800
CHEMIST, FLAVORS $1,800
FOREMAN—Elec. assem..$3,600
PLANT ENGR. $7,500
DEV. ENGR. $3,000
FACTORY ACCOUNTANT—Cost $250
COST ACCOUNTANT—Mfg. $250
COST ACCOUNTANT—Under 35....$200
ACCOUNTANT—Asst. treas. off....$175
Sales Engr., E. E., $400
SALES—Tools and bearings $200
SALES—Paint dealers, 25-35....$175
PURCHASING—Automotive $300
JR. EXECUTIVES—Trainees $150
DEPT. STORE BUYERS AND MANAGERS.
—M-E-N—
For executive and Jr. executive positions with national organization. Age 22 to 35. One year college. Good experience in older men will be considered as college training.
UNDERWRITERS—Auto comp...$200-$250
ACCOUNTANT—1 yr. col. $110
TYPIST—Tech. grad. $100
I. B. M. TAB OPER. $125
RATE CLERK—Truck..$175
H. S. GRAD.—Purch..$80
O.S.&D.—Truck ..$125
MULTGRPH..$100
Tech. Correspondent, $150
PAGE BOY....$75
STOCK CLERK....$125
FACTORY CLERK....$85
GEN. OFF. Tech exp. $130
STENO.—Beginner $85
ERRAND BOYS ....$65-$75
ADJUSTOR-COLLECTOR $100
Boys, 46c Hr.
TO LEARN
OFFICE WORK-STOCK WORK-PACKING WRAPPING-SHIPPING-ORDER PICKING.
BOYS, $18 TO $28
No Experience Required
TO LEARN
RADIO $26
PLASTICS $28
ASSEMBLY $24
SPRAYING 50c
GRINDING 50c
ELECTRICAL TRADE $18
SCREW MACHINE $22.50
6 STAT. ENGRS., $1.14+O. T.
10 Railroad Laborers, 70c
HUSKY MEN, 70c
Boys-Men, Run Machy., $30
DRILL PRESS, 60c+
PUNCH PRESS, 70c
SPOT WELDERS, 55c+
TRUCK DRIVERS, $25
LABORERS, 70c
MEN, UP TO 40 YRS., 52½c
DOCK-FRT. HANDS, 55c-60c
MOTOR REPAIR MAN 80c
ASST. MAINTENANCE $25
CABINET MAKER 80c
GORDON FEEDERS 50c
MAINTENANCE 90c
TRIM SAWYER 70c
SWEEPER $18
JANITOR $20
"MONARCH"
19 WEST JACKSON-BLVD.
TUNE IN WCFL AT 7:15 TUES. EVE.

TAX ACCOUNTANT, 30, university...$2,400
3 Cost Accts., 30-43 yrs. $3,000
Timekeeper-payroll clerk, 23....$1,300
Purchasing Clerk, 25-30, Cardex..$1,600
MANY OPPORTUNITIES FOR YOUNG MEN AND BOYS TO TRAIN FOR OFFICE, ENGINEERING OR SALES. EACH POSITION GUARANTEED TO BE PERMANENT.
Supt., Refrig., air cond. mfr. $3,600
Draftsman, machinery, 30-35, univ..$2,600
COMPTROLLER CREDITS, 35-40....$4,200
ACCT.-C. P. A., Mfr. exper. $3,600
AUDITOR-C. P. A., Degree, 35 yrs..$3,600
COMPTROLLERS, Metal mfr., 40....$6,000
2 TRAV. AUDITORS, 38 yrs. $3,300
4 ACCOUNTANTS, 30, univ. $2,400
4 JR. ACCTS., 4 yrs. exper., univ...$1,960
ASST. OFFICE MGR., 1500 empl...$2,600
JR. ACCTS., 26 yrs., some univ...$1,500
BKKPR., Dept. store exp., 30-40....$1,800
DISC. CLERK, Insurance premiums.$1,500
6 FULL Chge. Bkkprs., 21 to 28 yrs.$1,400
COST ACCT., 30-40, lite machy....$1,960
ROUTING-HANDL., Univ., 30 yrs...$5,000
OUTSIDE COLLS., 21-22, single....$1,500
ASST. CR. MGR., mfg. exp., 30 yrs.$2,600
CR. COLL., 26-28 yrs., out of city..$1,750
3 STENOS., 21 to 29 yrs. ....to $1,800
COPYWRITER, Prduction, 27-30....$2,400
200 OFFICE BOYS, 18 to 20 yrs. $900
AUTO MECHANICS, 26-35 yrs. $1,800
MDSE. ACCT., 28-33, travel....$2,400
MDSE. MGR., for food mfr. $5,000
EXPER. Paint Sales'n [Southern]..$2,200
SALES, Northern Ill. [Elec. jobb's]..$1,800
Branch Sales Mgr. [Appliances] $4,500
SALES MGR. [Refrigeration mfr.]....$5,000
TIME STUDY, Engrs., 30-40 yrs. $3,000
PROCESS ENGR., tools, dies, etc....$4,800
PROFESSIONAL Industrial Engrs. $6,000
TEXTILE ENGR., tm. studies, 28-35.$3,000
PAINT CHEMIST, 3 to 5 yrs. exp. $3,000
10 PLANT ENGRS., 35-5 yrs., to $10,000
UPTS., Indust. Engr., Layout, etc...$5,000
DESIGNERS-DRAFTSMEN, Layout..$3,000
Many technical positions open above $5,000
A. J. McCOY & ASSOC., INC.
SUITE 1130. 140 SO. DEARBORN.

15 Mexicans or Filipinos
FACTORY, NO EXP.,$18-$20
45 BOYS, FACTORY
ASSEMBLING SHOP—STOCK, 40C.
15 Husky Fact. Men, 50c-65c

Core maker....75c	Pol.-Buffers 60c
Punch press....65c	Truckers 50c

6 ARC WELDERS, 75c
10 COLORED BOYS—FACTORY, 35-40C.
15 BOYS—Learn Packing, $18.
MANY SKILLED and TRADE JOBS.
HOTEL-RESTAURANT JOBS

Hotel clerk....$25	Elev. opr. ....$60+
2 maint. men.$75+r.	2 col. housemen..$65
Grill men....$25	2d cook....$25
Col. elev. opr...$60	Col. bell boys....$50
Tavern waiter...$22	Appr. butcher....$20
Col. bak. porter.$18	Col. Dishwashers.

15 COLORED GARAGE MEN
COLORED CAR WASHERS, $25-$30.

Comb. floor'n.$22.50	Floormen $25

COMB. TRUCK WASHER, $20.

Simonizers $20	Porters ....$18-$20

COLORED WASHERS—GREASERS.
JACKSON AGENCY
24 East Van Buren, 2d Floor

WE SPECIALIZE IN SPECIALISTS.
Merchandiser and display man, chain store organization ....$400 month
Factory manager—Metal mfg. $12,000
Comptroller—Cost background $6,000
3 industrial engineers ....$275-$400
3 factory superintendents....$6,000-$8,000
4 general foremen; 2 shop foremen.
2 asst. purchasing agents ....$200-$300
Cost acct.—Mfg. exper., city $3,000
Power plant supervisor—Large food co.
Executive chemist—Cereals ....$400 plus
2 research chemists—Cereals, foods.
2 production superintendents....$375-$500
Struct. steel plate fabricating supt..$5,500
Chief research M. E.—East....$5,000
Development engineer and designer..$4,000
30 designers and draftsmen, all kinds.
HARRISON PERSONNEL
20 W. Jackson-blvd. Ph. Harrison 2913.

MECH. draftsman.$45	Hotel carpenter....75c
Office boys....$18	Cabinet maker....60c
Stenographer $25	Hotel mainten....$90
Shipping rm....$22	Sprayers 60c-70c
Boys, drive cars.$20	Sheet metal....80c-$1
Plymouth parts.$35	Comb. welder....$1.05
Auto greaser...$25	Shop boys....50c-60c
Gas station....$25	Punch press 60c
Garage floor....$25	Bench mach. 70c
Auto mechs....$40	Turret lathe....80c
Auto paint hplr.$23	Assemblers 50c
Truck helper....$20	Hand screw....75c-90c
Col. auto wash..$22	Lathe hands....80c-$1
Farm hands.$50r.b.	Drill press 50c
Kitchen help.$75r.b.	Die setter 65c
Lch. count.$20-$30	Elderly factory....$18
Sandw. boys....$25	Bell boys....$40-$75
Tavern cook.$100r.	Hotel clerks..$75-$90

BUSCH AGENCY, 184 W. Washington.

TUCKER PERSONNEL
120 S. La Salle-st. Suite 963.
AUDITOR, N. C. R. HOTEL EXP..OPEN
ASST. CREDIT MAN $125
SALESMAN, PRINTING EXP. 130
SALESMAN, SPORTING GOODS EXP..125
JR. ACCT., GENERAL OFF. 125
TYPIST, BILLER, UNDERWOOD....125
JR. ACCT., SOME COLL. 110
SHIPPING CLERK, LOOP 100
STOCK ROOM MEN AND BOYS 90
15—OFFICE BOYS—15
CENTRAL 3663.

Map Draftsman, $150
ASST. CREDIT MAN, 25-35....$150-200
CREDIT-COLL. MAN., 24-30....$125-130
RADIO PARTS MAN, 30-40....$100-110
MAIL CLERK, 19-21 ....$90-$100
STENO.-SECY., COLLEGE ENGLISH.$150
STENO., 21-26 YRS.; MUST BE A1.$115
OFFICE BOY, 18-20 YRS. $18
DAVIS PERSONNEL
7 S. DEARBORN-ST. R 1206.

PAINTERS—Union or nonun....Best pay.

Laborers 55c-75c	Boys ....$18-$25
Welders 50c-80c	Sprayers ....50c up.
Punch pr. 50c-up	Carpenters ....$6-$10
Drill press 60c	Assemblers 60c
Chippers ....60c-$1	Auto help ....Top

MEN, BOYS, ALL KINDS—ANY WORK. GREAT NORTHERN, 337 W. MADISON.

OFFICE BOY—High school grad. $75
JR. CLERK—Asst. to credit mgr. $100
CLERK—A-1 at figures $110
REDFIELD PERSONNEL, 5 S. WABASH.

BOY—17-19; messenger, genl. office; loop. TANNER PERSONNEL, 135 S. LA SALLE.

HELP WANTED—MEN.

Employment Agencies.

TRIANGLE

25 EAST JACKSON-BLVD.
KIMBALL BLDG., 13TH FLOOR.

20 MEDICAL DETAILERS

WORKS MGR., $10,000

DESIGNER, GEARS, $7,000
PROD. ENGR.; small parts........$250
3 SALES ENGS.; 2 yrs.; M. E., E. E. $250
METHODS ENGINEER; oppor..........$300
TIME STUDY; incentive plan.........$240
ASST. GENL. PLANT MGR.............$700
DRAFTSMAN; 8 yrs. mach. exp.......$350
DRAFTSMAN; small parts.............$225
25 DRAFTSMEN; all types......$150-$250
M. E. PRODUCTION; gears exp........$275
ENGINEERS; many now.........$200-$600

BOOKKEEPER, $130

COLLECTORS; small loan.......$125+exp.
TIMEKEEPER; pay clk.; const. exp..$130
CLERK; underwriting ins. exp.........$125
JR. ACCOUNTANTS; oppor.............$100
RECORD CLERK; real future..........$90
JR. COST CLERK; west side..........$80
JR. PAY ROLL CLERK; west side......$80
GENERAL OFFICE CLERKS; ins........$90
SEVERAL TYPIST CLERKS..............$85
BEGINNER typists; several............$70
BOYS; beginners, age 18-19..........$70
JR. CLERKS; learn office det.........$75

75 BOYS, $20

No experience; will teach packing, wrapping, order filling, and general; 40 hours, 5 days; time and one-half for over 40 hrs.

20 APPRENTICES, 45c

LEARN METAL & WOOD MACH. TRADE.

YOUNG MEN, Learn, to $24

MEN, NO EXP., TO $30

BOYS—Lite assembly; 18-25 years....52½c
6 STOCK CLERKS—No exp.; oppty.50c-65c
TURRET LATHE—Little exp.; S. W....60c
MACHINISTS—All kinds..........85c-$1.25
10 BOYS—To learn radio work.........$16
MACHINE OPERS.—All kinds....60c-$1.00
ARC WELDERS—Overhead; 50 hours..90c
OIL BURNER SERV.—Car, tools.......$40

Freight Hands, No Exp., 55c

Polish-buffer 40c	Gas attendants...$25
Sprayers 65c	Auto Greasers....$25
Shipping Clerk.$25	Punch Press.......65c
Rough Mach.....80c	Radio Service.....$25
Elect. Maint.....90c	Furn. Finish.......$30
Tool & Die....$1.25	Husky Boys........$19

20 SHOP HELPERS, $24

STA. LIC. ENGINEERS, air compressors, elect. motors; 48 hours.........$1.14 hr.

HOTEL BELLMEN, $110

3 COUPLES manage hotels.....$100 & apt.
4 NITE CLUB PORTERS—Steady..$16 mls.

Hotel clerks...$100	Bar Porter.........$18
Maintenance ...$115	Laundry Mgr......$90
Barbecue cook..$25	15 Students........$18
Bus Boys.........$18	Dishwashers.......$16
Hotel Elevator.$100	Cooks..........$18-$32

PRINTERS!!

See Wilson's Better Jobs

75 GORDON FEEDERS; overtime.$30-$45
60 BOYS; Learn Printing.........$30-$35
45 MEN; no exp.; Printing Co.....$30-$35
LINOTYPE OPERS.; overtime; stdy. to.$75
COMPOSITORS & Lock-up men...$30-$60
PRESSMAN; Miehle offset...............$50
PRESSMAN; Cyl. & Dexter oper.......$50
PRESSMAN; Harris or Webben, off...$45
PRESSMAN; Horizontal or Vert........$45
PRESSMAN; Kelly or Simplex..........$45
PRESSMAN; Kluge; Learn Simplex....$35
PRESSMAN; Colt or Gordon............$30
ASST. & HELPER; Harris offset........$25
ASST. PLATEMAKER; layout; offset.$25
2-3 LINOTYPE OPER.; makeup oppor.$30
PHOTOGRAPHER; commercial exp....$35
100 OTHER printing jobs now open.

TRIANGLE

25 EAST JACKSON-BLVD.
KIMBALL BLDG., 13TH FLOOR.

Executives-Engineers Technical Men

Mechanical Engineer for Research....$200+
Or Advanced Physics Research Fellow.
Industrial—Time Study Engineer.
Automobile Truck Body Designer.
Metallurgist. Heat Treating Engineer.
Purchasing Agent. Jr. Purchasing Agent.
Mechanical Engineering Student, 2 yrs. Col.

Draftsmen—Senior & Junior

Cost Clerk; young, some experience.
Electrical Engineer on transformers.
TOOL DESIGNER. $175 up.
Production Scheduling. Yg., $130.

50 Office Clerks, $75-$95

Many other clerical positions.
COME IN AND APPLY.

Shop Boys, 60c Hr.

ELECTRICAL MAINT. MFG. CO..95c HR.
STEAMFITTER-WELDER MAINT......90c+
MILLWRIGHTS, HUSKY...............$1 HR.+

M-E-N—B-O-Y-S

STOCK CLERK, MFG. CO.............$110+
SHIPPING RM. HELPER...................63½c
ASSEMBLER; ANY AGE, ANY EXP.50-70c
WOODWORK HELP. ANY EXP.

LABORERS, 55-70c

PUNCH PRESS OP.	DRILL PRESS OP.
CABT. MAKERS.	CABT. MK. HELP.
STEAM HELPER.	WIRERS.

MIDDLE AGED MEN FOR SHOP WORK.

HD. SCREW OPR.	AUTO SCREW OPR.
CORE MAKER.	LATHE HANDS.

TOP WAGES—GOOD STEADY POSITIONS. FOR MANY YEARS OF REAL SERVICE.

Loop, 28 E. Jackson

YOUNG EXECUTIVES

Expd. in movement and storage of mdse., lge. merc. or indus. exp.; 28-35...$3-6,000
SALES MGR. [inside] Furn. mfg...$3,600
4 MGRS. for paint; elec. fixt.-supplies; plbg.-htg. and sport. goods depts of a large Hdwe. firm. A-1 opp. Sal. Open.

TECH'L EXECUTIVES

and ENGRS. Plant mgrs.; Supts.; Foremen. Indus. engrs.; Time study; Designers and draftsmen; M. E. grads., etc. Top salaries.
SALES ENGR.; Hi-type; 30-35..........$250
SUPERV. SALES. paint.; travel.....$170+
SALES. Exp. to reflec. sign mfgrs....$200+
SALES. 2 Coll. grads.; A-1 personlty.$200
SALES. Whle. hdwe. or ind.; 28-32.$175+
SALES. Juniors. Learn business.......$100
ADVG. ASST.; Retail exp..............$150+
WINDOW TRIM.—Shocard Hard lines.Open
SMALL LOAN MEN.................Sal. open
AUDITORS—Internal pub. exp.; perm.$200
SYSTEMS—Acctg.; young $150-200
OFC. MGR.—Bkpr.; credits.........$150-200
YOUNG ACCOUNTANT; Coll. gr.$110-125
UNDERWRITER, fire or auto.; 25-30.$125

OFFICE BOYS

for 10 natl. and comml. concerns. Wants boys for training. No exp. nec..........$65-85
STATIS. CLK.; Coll. grad. or exp....$125
COMPTOMETER OPR.......................$130
STENOS. [several]..................$100-130
STOCK and SHIPG. CLKS...........$75-130
RATE CLERKS........................$125 up
RETAIL SALES, Hdwe., Sport Goods, etc.
INSURANCE CLERKS.......................$85

BUSINESS MEN'S

209 So. State. 7th Floor.

SUPT.—SMALL PARTS MFGR......$5,200
METHODS Engr.—Spec. Mchry.......6,000
INDUSTRIAL Engrs.—Paper, Leather, Metals.......................................6,000
PROD. Mgr.—Controls Stand. Costs. 4,500
ENGRS.—Design. Spe. Mchy. Tools. 3,000
DRAFTSM.—Spe. Mchy.. Prod. Des. 2,100
ENGRS.—Jrs.; Mech.. Chem; to tr. 1,800
EMPLOY. Mgr.—Mach. Shop Exp. 2,700
ADV. Mgr.—Techn. Chem. Mfgr.... 3,600
ADV. Mgr.—Special Mchy. Mfgr... 2,600
ADV. Mgr.—Foods, Drugs, Beverage 2,600
COPYWR.—Agencies; Food, Drugs. 3,600
PUBLIC. Mgr.—Member A. E. F... 4,000
SALES.—Equipment to Mfgrs....... 3,600
SALES.—Food, Drugs, Beverage.... 2,100
SALES.—Canned Goods to Jobbers 2,100
SALESMEN—Farm Implements...... 2,100
OFFICE Mgr.—Purchasing, Estimg. 2,600
ASST. Treas.—Records, Sales, Stat. 2,100
ACCOUNT.—Some College; Mfgr.... 1,800
ACCT., Jr.—Costs, Reports, Est.... 1,500
CORRESPONDENT—Techn. Sales.. 1,800
STENO. Sec.—To Purchas. Agt.......$30 wk.
ASST. to Cr. Mgr.—Food Mfgrs.... 25 wk.
SALES.—To Train Branch Hse. 27.50 wk
SALES.—Jr., to Train Large Mfgr. 18 wk.
BOYS—For Office, Sales, Adv., Shop.open

THE HONES COMPANY

14 EAST JACKSON-BLVD., ROOM 1515.

YNG. SHIPPING CLERK.........................55c

Stock clerk.........50c	Shop boys..............45c
Apprentice mach.50c	Assemblers............40c

TRUCK DRIVER, $25

10 BOYS—DRIVERS—Age 17-40........$24
NITE CASHIER AND DRIVE............$25
10 GAS ATTENDANTS..................$25-35
AUTO TRUCK MECHANIC...........$42.50
5 AUTO MECHANICS—All cars.......$35-50
2 COLORED AUTO PORTERS........$20-20
COLORED NITE PORTER..................$18
BOY—SHIPPING CLERK..............45c hr.
5 ELDERLY MEN—No exp...........$75 mo.

AVAILABLE AGENCY

343 S. DEARBORN, 2d Flr., Room 204.

HOTEL clerks...$100	Upholsterer $100
Receiving clk....$85	Asst. janitor...$90 R.
Curtain drapery shade man	..............$90
Bells, loop......Open	Second cook.......$100
Short ord. cook..$25	Bus boys.....$16 mls.
Col. porter..$13 mls.	Countermen $20

BOYS—NO EXP., 45c

Laborers $24	Prod. chaser........45c
Assembler 45c	Wood workers.......55c
Lathe 75c	Milling mach.........80c
Millwrights and helpers	..............70c-95c

SHAY, 1009 N. STATE

SEC'Y to public relations exec., sgl. $125. COMPT. oper., yng., $100. TYPISTS, $90-$110. BOYS, office and stock, $65-$85. GENERAL OFFICE clerks, $18-$25. TIMEKEEPERS, $100. CREDIT man, field work; car, $200. AVIATION TRAFFIC TRAINEES, $85. INDUSTRIAL SALES, bldg. materials, $160. STK. RM. MEN, $20-$25.
OCCUPATIONAL, 310 S. MICHIGAN.

OUR FEE $5.00

25 Factory Men, 40c-50c

BARRY, 4348 BROADWAY

MAIL CLKS. AND OFC. BOYS.......$65-85
HAHN-MARTIN, 7 SO. DEARBORN-ST.

HELP WANTED—MEN.

Employment Agencies.

SALES ENGR.—

(INDUSTRIAL) ...$3,000 UP

CHEMICAL ENGR.—Mechanical—Hard rubber....................$3,000 UP
8 TIME STUDY ENGRS.....$3,000-$3,600
4 INDUSTRIAL ENGRS.....$3,600-$6,000
MECH. DRAFTSMAN—R. R. suppl. $3,000
MACH. DESIGNER—Hvy. Machy.$3,000 UP

Maintenance Engr., $5,000

TOOL ROOM FOREMAN...............$4,200

SALESMEN!!

2 INDUSTRIALS—4-5 yrs. exp..........$175
2 MECH. RUBBER GOODS—Bonus &..$150
2 OFFICE EQUIPMENT—Systems..$175+
ENVELOPES—Office training 6 mo....$150
METAL SPRAYING EQUIPMENT........$200

CLERICAL DEPT.!!

40 OFFICE BOYS

CLEAN CUT...............................$75-$85
STENO.-ASST. SALES MGR.—S. Side.$110
TYPIST-CLERK—Plant Office, S. Side..$90
3 COLLEGE TRAINED MEN—Out city.$125
YNG. UNIVERSITY MAN—Credit wk.$125
COST CLERK—Accurate.................$100
TECH. GRAD.—Learn drafting........$80-$90
SALES TYPE YNG. MAN—Car, exp. &.$80

PROD. CLERK-YNG., $100

TYPIST-CLERK—Yng., North...........$86
STOCK RECORD CLERK—Expd.......$100
YNG. MAN—Int. in advt., A-1 agency..$75

4 YNG. STENOS., $150

BEGINNER STENO.—West...............$90
ASST. BKKPR.—Age 25-35, excel. opp.$125
JR. CLERK—Sales Dept., age 20-25....$85

(Office Open at 7:30 a. m. for the following jobs)

MEN & BOYS

EXCELLENT OPPORTUNITY TO LEARN: Chef's trade, no exp., steady jobs.$18-$25

Cook $28	Carver $27
Countermen $22	Steam Table...........$30

4 WAITERS—Stdy.; gd. tips.

HOTEL CLERKS—No exp. nec.....$75-$90

Porters $18	Dishwasher $19.35
Bell Boys............Open	Elev. Opr..............$80
Hosp. orderly.$65rb	Houseman $85

Gordon Feed—Overt., $28 up

BOYS—With or without printing exp.$16-24

Proofreaders $25	Multicolor opr.........$22
Driver, start @ $25	Stock Boys....$18-$22
Paint Clerk....$30+	Plumbing Clk.......$30+
Window trim.$30up	Elec. Clerk...........$30+
Butcher $30	Groc. Clks.......$25 UP

GAS ATTEND'TS, $25-$30

ELDERLY MEN—Easy errands work...$15

Watch, gas sta..$20	Garagemen ....$25 UP
Platform truck..55c	Truck helpers..........$20
Ldry., no exp.46-60c	Bakery helper.........$27

FACTORY WORKERS

NO EXP. NEC.—Husky.$25-35

15 MEN TO TRAIN

for production assembly; Drill Press; Spot weld, etc...........................$21.30 UP
GAS WELDER—Little exp. nec.......50c-65c

TOOL OR PRODUCTION

MACHINISTS—or Machine operators; any age; any exp.; any location.

BEST WAGES IN CHICAGO

30 BOYS FOR INDUSTRIAL training—Learn vital trades.............BEST WAGES
RADIO; HAND SCREW; TURRET OPRS.; SPOT WELDERS; CABT. MAKERS; WOOD MACH'STS.; HAND SANDERS; FACTORY MECHS.; ELECT. WORKERS; Dozens of OTHER SPLENDID JOBS; Age not import.

"Twentieth Successful Year"

O'SHEA

EMPLOYMENT SYSTEM
64 E. Jackson, Chicago.

MOLENE

BANKERS BLDG. 105 W. ADAMS.

SPECIALISTS IN CHEMICAL POSITIONS.

Grad. chem.—Mech. rubber gds.......Open
Grad. chem.—Essential oils..............$200
Chem.—Foods control analysis.........$200
Chemical engineer—Und. 35............$175
Metallurgist—Open hearth...............$150
Grad. chem.—Bacteriology; yg..........$130

Plant supt.—M. E.; east coast.........$7,500
Elect. engr.—Maint.; purch.............$200
Mech. engr.—[Graduate]..................$175
E. E. sales engineer—City..............$175

SALES—Store fixtures; und. 30.....$175+
SALES—Signs, municipal accts.......$200+
SALES—Foods, jobbers..................$175+
SALES—Mach. shop bkgrd.............$150+

COLLEGE MEN LEARN BUSINESS..$130

Fifty

OFFICE BOYS

[FEE, ONE WEEK'S SALARY.]

Asst. mgr.—Tax dept. J. D. degree.....$400
Internal audit staff acct., 32-37.......$300
Cost accountant—30-45....................$150
Pay roll clk.—Use compt..................$140
Timekeeper—Construction Co............$140
Burroughs posting clk......................$110
F. C. fire ins. bkkpr.; lp..................$100
Time study dept. clk., typ.—Lp.........$110

Steno.—Construction Co....................$125
Steno.—Prot.; und. 25; lp................$125

Sales clk.—Likes bowling $95
Typist biller—21-24; lp......................$90
Shipping clerk—Loop..........................$90
Stock men—22-26; S. S.......................$85

GRAD. ELEC. ENGR., $125.
CHEM. ENGR.; SOME EXP., $150-$175
JR. ENGR.. COMBUSTION $125.

SALES ENGINEERS

30-40; Engrng. Educ.; High Caliber. Men, Indus. sales exp. to mfrs...$250
Sales Engr., 30-36, chem. engrng..$225.

FOOD SALESMAN

30-40; exp. selling food, jbrs. Dirs. 1A; Nebr., Minn.; own car.$150-$200.
FOOD SALES, JBRS., DAIRIES. $200.
Jr. Sales, 19-21, train for sales $80.
Food Sales, 25-30, exp. to Gro. $100.
Food and Drug Sales, 26-35 to dlrs..$150.
SALES OFC. EQUIP., EXP., $200.
SR. ACCNT. PERM. STAFF, $300.
JR. ACCNTNTS., PERMANENT, $135.
Auditor, retail exp.; no traveling, $225.
Steno, Spanish translation, $130.
Stenos, ...$125-$160 Ofc. boys.....$17-22
Reservation clk., airline; no exp., $85.

Genl. Ofc. Clks., $22-$25

LABORERS, $25

FACTORY BOYS, $16-$20

Maint. man...$130	Packers $22
Shipping .....$18-$25	Car hikers 20

SERVICE STA.; 6 DAYS, $25.

Drill Press 55c	Punch Press 55c

N. C. R. AUDITORS, $125-$150.
HOTEL CLKS.; CHGO & OUT. $100-$135

Houseman $85	Htl. carpenter..$135

BELL & ELEV. BOYS; NO EXP., $75-90.

Painters $115	Wind. washer..$100
Maint. man.......$90	Groc. Clks....$20-$30
Chef., rest.....$37.50	Steam table..........$27
Waiters......$16, tips	Countermen $24

CAFETERIA BOYS; NO EXP.; $18 MLS.

Bus Boys.$18 mls.	Food checker...$100
Asst. bar..$90 mls.	Receiving clk...$100

Shay, 30 W. Washington

Men-Boys, L'rn Mch. Tr., $25

Shipping-Stk. Rm. Hlprs., 55c

Arc Welders.......85c	Office Boys..........$18
Fl. Assembly.....75c	Drill Press............55c
Order Checker...$24	Ruf Grinders.........50c
Punch Press......$26	Jr. Machinists........60c
Inspectors 85c	Laborers $25

Assemblers, Any Exp., 60c+

Gen. Factory, No Exp., 60c

Boys Learn.......$23	Sheet Metal Help..$22
File Clerk.........$18	Wood Shop Help...55c
Learn Radio.......$20	Yng. Mill. Mach...60c

MANY OPENINGS NOT LISTED.

ROYAL, 37 W. JACKSON

PLENTY JOBS at top wages—AAA-1 CO.

Engine lathe.	Bench assemblers.
Turret lathe.	External grinders.

INEXPERIENCED boys-men; factory...$23
4 LABORERS—Prefer farm men....55c-63c

Radial drill 85c	Millwright 80c
Turret lathe 95c	3 Spot welders.
20 Boys ....$22-$23	Drive car $18

GAS attendant—48 hr.; no Sundays....$125
EXPERIENCED bus mechanic........$1 hr.

Truck mech. $40	Mech. helper $25
Ford mech. 90c	Garage foreman..$130

4 DRIVERS—Day time; no Sundays....$21
Out of town men-boys, we can place you.

GENERAL, 37 W. JACKSON

PUNCH PRESS.	Drill Press.
Spot Welder.	Inspectors.
Engine Lathe.	Milling Mach.
Turret Lathe.	Hand Screw.
Repair Mach.	Crane Oper.
Crane Hooker.	Planer Hand.
Shaper Hand.	Radial Drill.
Jr. Machinists.	Polisher; 3 mo. exp.
Cleve. Auto.	B. & S. Auto St.
Plastic Oper.	Shear Oper.
Hydraulic Opr	Maint. Men.
Sprayer.	Grinders.

Many Openings for Willing Workers.

CERTIFIED, 30 N. WELLS

SEE US FIRST
FOR BEST AVAILABLE JOBS.

Comb. welder....85c	Carpenters ..$9.00 da.
Exp. stock clk.$100	Jan.-forman $120
Laborers; fact..55c	Garage floorman..$20
Trucker, whse.$110	Lathe hand $1.05
Eld. helper........$85	Yng. man; ln. trd.50c
Pvt. chauffeur..$90	Hsp. carpenter.$100 b.
Opr. rm. ord.$65, b.	Inst. painter...$100 b.
Nite clerk ......$60 b.	Hsp. hseman...$80 b.

Many openings—factory, ofc., hsp., htls.
MORRELL AGENCY, 306 W. Madison-st.

OFFICE boys [12], 17-20.........$65-$80
Stock and shipping clerks, 17-20..$15-$18
Typist clerks, 18-25, neat.............$18-$22
Longhand posting clerks, 18-23....$16-$20
Chaps cost dept., 18-24, ht. snpy..$70-$100
Stenographers [6], 18-28, exper..$75-$125
Draftsman-engr., design'g; 30-35.$200-$275
UNIVERSAL PERSONNEL, 28 E. Jackson.

MEN—Phone Ambassador 1060; learn elev. oper., $75; page boy, $55, tips; 2d cook, $115; bus boys, $16.85; drug store, $15. Open eves. Ambassador 1609. Chase.

COL. serve, hsman., drive; exp.; $65, r. b. White hotel houseman; bell, bus boy, top. Col. dishwash., $65 mls. Elite, 57 E. Oak.

HELP WANTED—MEN.

Employment Agencies.

5 SALES ENGINEERS

[2] 26-30 yrs.; engr. training, industrial plant contacts; travel; start..............$250
[3] 30-45 yrs.; know acctg. office systems; exceptional oppor.................$200+comm.
DESIGN. ENGR., gear products.........$600
METALLURGIST, 22-30; research dept$150

SALESMANAGER, $200+

Handle force selling drugs, groceries.
LIQUOR SALES, wholesale exp.......$200+
3 SCHOOL BOOK SALES., car.........$220+
2 FOOD SALES, local......$130 sal.+comm.
— — 7 JR. DRAFTSMEN $75-$100 — —
17-22; H. S. grads.; addit. exper. helpful.
2 SERVICE MEN, elec. equip. exp....$130

5 Window Trimmers, $150

Dept. store exp.; do own card writing.
AUDITORS, accountants; travel.......$285+
CLERK, asst. factory supt..................$80
FIRE UNDERWRITER, Prot...............$150
TYPISTS, several, under 30..............$100
STENOS., beginners, far So. Side....$100
BOY, knowledge of art; 17-19............$75

300 JR. CLERKS, $80

16-21; any religion; 2 yrs. or more H. S.
COLLECTION MGRS., several..........$225+
COLLECTORS, out of town..............$175+
MERCHANDISE trainees, some coll...$125
FINANCE TRAINEES, 21-30...........$110+
DEPARTMENT MGRS., $175+.
Hardware, electrical plumbing, sport gds.
LIQUOR CLERKS, good pkg. exp.......$150

63 Gordon Feeders, $40

Job pays 50c-65c with overtime; steady.

25 Men or Boys, $30

Proofreading, stock work; no exper.

10 Multicolor Opers., $65

2 BOYS, composing room; H. S..........$18
3 PAPER CUTTERS, any age; days....$30
½ COMP., feed Gordon......................$26
KLUGE PRESSMAN, fine shop...........$30

100 Boys—Learn

$18 TO $23.75

BOYS TO LEARN—MACHINISTS TRADE.
BOYS TO LEARN—Motor Repair.
BOYS TO LEARN—Wood Working.
BOYS TO LEARN—SHIPPING ROOM.
BOYS TO LEARN—AUTOMATIC SCREW.
BOYS TO LEARN—TOOL AND DIE.
BOYS TO LEARN—MACHINE WORK.
BOYS TO LEARN—BENCH WORK.
3 SHIPPING CLERKS, $22.
YOUNG MACHINISTS, 70c-80c.
TRUCK DRIVER, exp. auto parts.......$24
2 FACTORY JANITORS, 50c.
5 Assemblers, read blueprints; So......85c

25 LABORERS, 55c

ELECTRICIAN, CONST., $1.
8 COMB. WELDERS, $1.10.
2 GAS WELDERS, 60c-70c.
2 ARC WELDERS, 60c-70c.

35 ELDERLY MEN

Light, clean wk., mech. minded...$70-$80
3 MEN, learn punch press, 45c.
3 SHEET METAL HELPERS, 65c.

6 PUNCH PRESS, 60c

6 POLISHERS-BUFFERS, 70c+.
TURRET LATHE, any exp., 65c-80c.
LATHE HANDS, any exp., 65c-80c.
HAND SCREW, any exp., 65c-80c.
MACHINISTS, any exp., 65c-$1.

75 BOYS, 45c

Bell boys...........$30	Elev. boys.............$75
Bartenders..$35 mls.	Groc. clerks...........$30
Tavern porters.$16b.	Hosp. cook.....$100 b.
Bakers $35	3 housemen.......$70 b.
Hotel clerks.....$100	Soda men..............$28

CADILLAC

5TH FLOOR, 220 S. STATE

Accts., Cost Accts., $100-$150

ASST. OFFICE MGR., WHLSE. $150-$200.
ARTISTS, MAPS, DOUBLE LINE EX. $125
ARTIST APPR. $80. OFFICE CLK., $86.50
JR. ADV. PRODUCTION MFGR. $110.
INVESTIGATORS, TRAVEL, 28-35, $100+
CREDIT COLLECTION, RETAIL ST., $100.
WINDOW DISP., DRUGS, TRAV., $100+.
CREDIT COLLECTION, WHSLE. $175.
OFFICE BOYS, STOCK BOYS, $65-$100.

PRINTERS, SEE WEAVER

COMPOSITORS, MAKEUP MEN, 75c-$1.
6 GORDON FEEDERS, $27-$35 WK., O. T.
HORIZONTAL PRESSMAN, STY., $40-$45.
BOY, LEARN PAPER CUTTING, 50c start.
6 BOYS, print shop, $22-$28 week, O. T.

98 Boys—Men

Expd., or learn trades and factory work of all kinds, $15-$25 start.

LABORERS, 70c HR.

3 trim saw.......60c	3 stock sawyers..65c
Lathe hands .$1.00	Pol., buffers....65c up
Wirers, top pay.	Router hands .....Top
Upholsterers.88c up	Molders $1.00
Drill press 60c	Chocolate dip's.55c up
Sheet metal ..$1.00	Bench assemb..75c up
Punch press 60c	Car hikers $20, $25

ELECTRICIANS, $1 HR.

Husky men, warehouse 50c-70c
Grocery and hardware clerks ....$20-$30
Lumber yard help, all kinds........48c-57c

Auto mechanic.$45	Mechanic help.$25-up
Car washers, greasers,	white..........$20-$25
Hotel clerk $100	Fountain men $30
Bartender $35	Bell boy..$35+ & tips
Orderly ......$75, bd.	Hotel watchman.$90
Liquor clerk $30	Short ord. cook....$25
Sandw. man $25	Carvers ....$25 bd.
Bus boys $17	Porter, hosp.$45 R.B.
Dishwashers.$18 bd.	Food runners..$16 bd.
Houseman $80	Handyman ....$45 R.B.

HOUSEMAN, country club, steady..$60 R.B.
Stockroom, restaurant ....$20 start
Couple, cook, houseman, Swedish.$125 R.B.
Couple, maintenance and mgr......$100 Apt.

CO-OPERATIVE

AN AGENCY YOU WILL LIKE.
6TH FLOOR, 220 S. STATE

CONTROLLER, MFG., $5,000

EXEC. COST ACCNT.; Mfg. Exp.........$4,200
3 COST ACCNTS.; out of Chgo.........$50 wk.
TAX ACCNT.; C. P. A. or L. L. B...$4,200
FORMS SYSTEM MAN.........................$300
C. P. A. OFC. MGR.; Detroit.............$300
4 JUNIOR ACCOUNTANTS........$150-$175

ADVG. SALES PROMOTION

Farm Products Distrib. Exp................$200
INDUSTL. SALES; Rockfrd.-Milwkee..$225
SALES; Paper Jobber-Dealer Ex.....$175+
2 SALES TRAINEES; hsky., un.35.$25 wk.

STRUCT'L DESIGNER, $300

METALLUGIST Laboratory..................$160
YOUNG ENGINEER-Trainee.................$150
SUPT. Spiral Containers.................$6,000
PRODUC. MGR.; Methods-Plann.......$6,000
PRODUC. CONTROL MANAGER........$4,000
CHEMIST; Routine Analysis...............$150

BOYS—YOUNG MEN

For office, stock, clerical wk.; AA1 firms.$60-$90 mo.

Steno., R. R. Exp., $40 Week

WASTE CONTROL RECORD CLERK..$30
YOUNG TYPIST; Northwest..............$100
INSURANCE CANCELLATION CLK...$85
SHIPPING-STOCK ROOM CLERK.......$22

2 COST CLERKS, $50 WK.

Glader Corporation

110 S. Dearborn-st., 4th Flr.

ACCTS. & AUDITORS

Executive accts. and auditors.....$200-$400
Auditors to learn public acctg..$150-$175

Field Man, to Travel, with

Some credit exp., age, 25-35, all expenses paid; car furn. to act, as a good will ambassador for large mfg. company; salary open.
WAREHOUSEMAN, age 25-45..........$110
BANK TELLER loop..........................$125

Stock Clerks, 5 Day Wk., $85

15 Office Boys, 5 D. Wk., $85

5 Mail Clerks, 5 Da. Wk., $85

No deposit required.

UNITED AGENCIES

Room 1408 209 S. State

JR. ACCT.; SOME EXP.; 5 days.........$25
ORDER CLK; ovr. 30 yrs.; bth. cer.$22.50
STOCK CLERK, husky.....................$20-$22
BEGINNER OFFICE BOY....................$18
HOTEL CLERKS, $100.
HOTEL CLKS., old or no exp.....$55, r.-$70
ELEVATOR; no exp.; age 17-60.....$70 up
Filipino bell....$70 White bell..........$75 t.
PAINT & PAPER; Union—Non.......$5-$11
MAINTENANCE—Janitor; Swede.........$25
LEARN cocoa roasting, age 40....$30 up
Husky FACTORY; all ages; overt.. 50c hr.

Electrician $75-$85	Ldry. stacker...........$20
Bartend. yng...$20	Chef. So...........$35-$45

North Side Consolidated

1001 LELAND-AV.

JR. AUDITOR—TOPS

Timekeeper $90	Bkkpr.....................$110
Salesmen ....$140+	Creditmen $125

SHIPPING AND STOCKROOM........$100+

Underwrite $135	F. F. Biller............$100
Compt. Oper.....$100	Claim Adj...............$125
Night Auditor..$125	Office Boys..............$80

90 BOYS—No exp. nec.; best opp.

Radio men........80c	Packers $18
Grinders $20	Shippers $20

STORE CLERK, $28.
Learn Cabinet Making.......................$20

BUREAU EMPLOY

25 E. JACKSON. 16th Floor.

HEAD WAITER, AMERICAN, $40.
Cocktail lounge mgr., head waiter, $35 up.
Fountain Counter, $25 up;
20 bus boys, 2 asst. bartenders, bar porter.
LAUNDRY MANAGER, HOTEL, $140.
Washerman, hotel, $95; 2 win. wash., $30.
10 HOTEL CLERKS, CITY, OUT.
4 bells, $48; 2 elevator, $75; hseman., $75.
4 page boys, $75, 10 inex. boys.
MODERN BUREAU, 879 N. State-st.

5 GENL. office boys, $70; stock rm., $80. Bell boys, $70; hotel clerk, $90. Bar porter, $12 r. b.; bus boys, $16. Page boys, $75; driver; mid. age., $18. 5 Yng. husky men, 20-28; 65c up. Electrical assemblers, exp.; 65c up. Boys; no exp.; learn trade; 40c per hr. Men over 40; no exp.; light wk., $70. North Side Empl. Agency, 4802 Broadway.

BIGELOW PERSONNEL

GOOD POSITIONS OPEN.
14 E. JACKSON. ROOM 1507.

CLAIM CORRESPONDENT $150
SO. SIDE CONSOLIDATED, 1105 E. 63D.

HELP WANTED—MEN.

Employment Agencies.

EXECUTIVES

CHIEF ENGINEER—Design..............$7,000
DESIGNER—Gears..........................$7,500
INDUSTRIAL ENGINEER—Textiles..$5,000
MACHINE SHOP FOREMAN...........$3,600
WELDING FOREMAN......................$3,250
Assembly Foreman—Machines.......$3,000
INSTRUCTOR—Radial Engines.......$3,600
5 TIME STUDY MEN................$125-$200
3 Production-Planning Clerks..............$150
6 DRAFTSMEN—Mechanical..............$200
TRAVELING AUDITOR—Mfg..............$200
INSURANCE UNDERWRITER — A-1 chance for yg. man with auto, fire, cas. exp.
SHOP EXPEDITOR—Must have mach. shop experience; far S. side..$150-$175
CREDIT COLLECTIONS—Yg. college man for out of town. No experience necessary.........................$110+
JR. ACCOUNTANT—Large investment Co. Progress assured right man. Start $90
STOCK REQUISITION — Permanent connection available to man about 45 yrs...$85
YOUNG MAN—Office, sw'b'd., typing..$95
HARDWARE Sales—N. W. side; no exp..$98
Many excellent openings for young men from 17 up. Salaries......$75-$115
COMPTOMETER OPERATOR...........$100
REMINGTON Rand Mach. Oper...$80-$95
STENO.—18-22 YRS. OLD...............$110
PURCHASING CLERK—18-22 yrs.......$70
FAN FOLD BILLER............................$25
2 SALES—Car furnished; 25-35.....$150+

Gordon Feeders, 50-60c

COMPOSITOR, lino. oper.—Steady.......$1
LINOTYPE OPERATORS—Several open.
PAPER CUTTERS, 30 knife trimmers..85c
½ COMPOSITOR—Steady..............$20-$25
OFFSET PRESS HELPERS—No Exp...45c
MILLER Hispeed Pressman—Evenings.
MILLER 2 Color Pressman—Evenings.
BAUM FOLDER OPERATORS.............$25
YOUNG MEN, NO EXP......40c-45c O. T.

60 Boys, 45-52½c

NO EXP. LITE ASSEMBLY.

48 BOYS—MEN

STOCK—PACKING—NO EXPERIENCE.
MAINTENANCE MAN................$25-$30
STEAM FITTER'S HELPER..................$25

"SHOP MEN"

FACTORY HAND—Steady; future......60c
TRUCK DRIVER—Lite delivery..........$25
COMBINATION WELDERS—Maint...$1.05
TINNERS—Maintenance work........$1.00
PUNCH PRESS—No set up................60c
MACHINISTS—Mfg. Co...................$1.20
INSPECTOR—Precision work.
TRUCK DRIVER—Route exp...............$45

"BEGINNERS"

YG. MEN—20-24; LERAN MILLWRIGHT.
18-20 YRS.—LEARN MACHINE SHOP.45c
18-21 YRS.—LERAN RADIO ASSEM...40c
LEARN BUFFING & PUNCH PRESS..45c
18-20; AMERICAN—LEARN SPRAY....40c
If you have shop experience and want to work in a "DEFENSE PLANT" "SEE US FIRST."

50 Men, Factory, 50c

C. C. Bartender, Yg., $90, r.b.l.

Hsp. Or..$62.50 m.l.	Houseman $80
Hotel Elev.........$75	Kitchen ....$45, r., b., l.
Bus Boys......$18 b.	Bakers Helpers.......$25
Ldy. Check..$55 b.l.	Hsp. Swbd....$60, b., l.
Grill ....$22-$25	Bartender $25
Page Boys.......$75 t.	Wall Washers $80

HOTEL CLERKS—No Exp.............$60-$90

Garage-Gas Station Jobs

ALL TRADES

343 South Dearborn, 4th Flr.

Genl. Manager, $10,000

FACTORY MGR., hvy. mchy.......$10,000
FACTORY MGR., textiles...............$7,500
INDUS. ENGR., coll. grad., yg........$6,000
ASST. GENL. MGR., age 30-35.......$6,000
COMPTROLLER $6,000
ASSISTANT SUPT..........................$6,000
PRODUCTION MANAGER...............$5,000
INDUS. ENGR., professional..........$5,000
SUPT., knowl. tool, stamp, etc........$4,500
COST ACCOUNTANT.........................$4,500
ASST. PURCH. AGT., sheet metal...$4,200
FOREMAN, millwright........................$250
MACHINE SHOP INSTRUCTOR...........$300
FOREMAN, machine shop $250
JR. TIME STUDY ENGR.................$1,800

WATER TREATMENT

Equipment design.-devel. $4,800

CHEMISTS—CHEM. ENGRS.

Bldg. mater....$250	Rubber $250
Metallurgical ..$175	Starches $250

Recent grad...$125.

8 Office Boys, $78-$95

BOOKKEEPER—Knowl. lumber..$108-$130
CLAIM adjuster—Auto and truck ins..$150
MAN—Age 40-45; for mail room.........$85
NITE CASHIER—Loop $108
DISPATCHER—Trucking exp............$150
INTERLINE settlement clerk $125
OFFICE CLERK—Nite work $190

BOYS—40c-45c

2 PHOTOGRAPHERS ass't.-YG.........$130
Jr. TOOL MAKER..................................95c
ARC WELDERS—BOILER EXP...........$1.10

25 Fact. Men, 21-40, 52c Hr.

6 COMPRESSOR OPERS....................$1.11
4 METER REPAIR MEN.....................$1.39
ELECTRICIANS $1.39
PIPE FITTERS $1.42

Repair mach..$1.10	Punch press 60c
Lathe hands ..$1.15	Assemblers 90c
Wood machine ..95c	Spot welders 65c
Hand screw 75c	Millwrights $1.10
Tool and die..$1.35	Riveters 65c
Tool grinder..$1.20	Sprayers 60c

10 Rest. Mgrs. & Assts., $250

2 Hsemen..$80 mls.	Asst. bartender....$28
Hosp. orderly	Bar porter .....$18 mls.
3 Elev. opers.....$95	Bar boy ......$75 mls.
S. O. cook............$25	Page boy $18
Grillman $24	Page boy $20
Pantry man $110	Bell boy ....$70 tips
Soda dispenser..$30	Dishwasher $18
Linen room $85	Room service.$50 tips
Waiter ....$9 tips	Painter's hlpr..........$80

Bakers and Helpers, $20-$40

GAS DRIVEWAY	SALESMAN..$25.
Park lot attend.$20	Radio mechanic ...$30
Car drivers $18	Mechanic install...$30
Grocery clks.......$25	Compositor, begin.40c
Fruit and veg...$28	Gordon pressman.50c
Truck wash gr.$25	Multigraph oper.$100

COLOR PRESSMAN-FOREMAN..$60.

No Fee on Following:

Turret lathe .90c-$1	Vert. boring mill..$1
Radial drill 80c	Machinists ....90c-$1
Tool grinders $1	Toolmakers $1.15

WABASH

9TH FLOOR. 202 S. STATE-ST.

PRODUCTION SUPT.—Some college...$325
JR. ACCOUNTANT—Mfg. exper.........$125
SECRETARY—Age 18-35..........$100-$135
BEGINNER Elliott-Fisher Bkkpr.........$100
BOYS—Age 18-25, learn sales....$18 week
JR. CLERKS—Office boys..............$65-$85
STATIONERY STOCK ROOM................$85
MEN—Mechanically inclined, under 55 yrs. Permanent work. Start..$18.50 wk.
WATCHMAN—7 nights, 10 hrs.........$26 wk.

FACTORY BOYS, $16-$24

AGE 16-25, NO EXPER. REQ.
PUNCH PRESS—P. W. Can make.......75c
METAL BORING MILL......................$1.10
HAND SCREW SET-UP MAN................95c
SPRAYER ....55c plus bonus
FACTORY JANITOR—40 hrs...............$21
POWER SHEARS....................60c plus bonus
ASSEMBLERS—Little exper. req..........60c

Spot welders...45c+	Laborers 70c
Solderers 60c	Bench work 60c

BAKERY SHIPPING CLERK....................$16

Dishwasher $15	Houseman $70
Inst. hseman...$35rb	Laundry help...............40c

HOTEL DINING ROOM WAITER........$55+
BELL BOYS—BUS BOYS—DISHWASHERS

PROGRESSIVE

11TH FLOOR. 202 S. STATE.

ADVERTISING

COPYWRITER—Major agcy., under 45, pkg. goods exp..$7,500
Copywriter, 30-35, tech. and consumer copy.
Copywriter—Agcy., radio, coml. exp..$5,000
Sales Exec.—Brew., food or bev. exp.$7,500
Asst. Adv. Production Mgr.—Agency.$1,800
Adv. Production Mgr.—20-30, lv. tn.—Open
Art Director—Agency; leave town.....$3,000
Research—Chgo. agency exp...........$3,600
[2] Layout Artists—Finish & figures—Open
Jr. Layout Artist—Agcy., do roughs.$2,000
Adv. Mgr.—Dept. store exp...........$5,000
Specializing all advertising positions.

SINCLAIR-MASTERSON

310 S. MICHIGAN. SUITE 1749.

FINANCE-SM. LOAN—Yg. men trainees, sgl. or marr., tall, alert; A-1 fut.........$125+
JR. STENO., 18-20, attr.; fut.; loop....$75
JANITOR, und. 40; 5 day week..........$100

BANK MEN

NEW BUSINESS REP., exp. only $300
6 TELLERS, coml. pay. and rec.$125-$160
ACCOUNTANT, some trust exp..$125-$150
2 SENIOR MESSENGERS, 26-35.........$110
TRANSIT, I. B. M., BURR. BKKPRS..$100
YG. COLLEGE MEN, train banking.......$90

25 H. S. GRADS., 17-22

Attr. future, banks, gen. off..........$65-$90

Financial, 111 W. Jackson

INDUSTRIAL ENGINEERS........................Open
STRUCT. DESIGNERS..................$250-$275
DESIGNER—Steam power plants.$275-$325
DESIGNER—Oil burners...............$225-$275
DRAFTSMEN—Precision parts....$175-$225
DRAFTSMEN—Pumps, valves.....$140-$160
DRAFTSMEN—Heating equipmt.$130-$150
DRAFTSMEN—Automatic mchy.$225-$275
DRAFTSMEN—Freight car exp..$150-$185
DRAFTSMEN—Steel mill equip..$225-$275
ELEC. RESEARCH ENGR...............$400-$500
RECENT GRADS.—Elec. mech..$130-$150
VERY REASONABLE FEES.
AMER. ASSOC. OF ENGRS., 8 S. Michigan.

15 GAS ATTENDANTS

with or without exp. $60-$130.
12 MEN or BOYS—Drive Cars, $18-$21.
18 AUTO MECHANICS or HELPERS.
Auto Greasers, $25. Floormen, $23.

Chicago Garage Owner's

343 SOUTH DEARBORN, 4TH FLR.

ACCOUNTANT—Age 27-35; gentile, $200. Insurance underwriter, prot., $125. Stenographer, loop, railroad, $125. Shipping clerk, $100-$125. 10 boys for office and stock, $15-$18. American Railway Bureau, 11 S. La Salle-st., Rm. 1105.

ERRAND BOYS, car washers, dishwashers, garage, bus boys. 5534 State. Engl. Agcy.

TRADE SCHOOLS—MEN.

TELEVISION

Selective Service Director recommends draft boards defer students in technical schools. U. S. officials authorize and predict a boom in television. Stop worrying and

TRAIN FREE

FOR GOOD JOBS IN
RADIO
TELEVISION
ELECTRICITY
COMMUNICATIONS

under the personal direction of our internationally famous engineers.
Write, stating age and education, or Apply in person, 9 a. m.-9 p. m.
AMERICAN TELEVISION LABS., INC.
433 E. ERIE.

DRAFTING FREE

We are now providing a short, intensive, free evening course in Drafting. Apply in person 9 a. m.-9 p. m., or write, giving age and education.

GLASSBLOWING

Electronic glassblowers earn from $50 to $75 a week and are in demand. Learn quickly two evenings weekly in our tube making division. Apply 9 a. m.-9 p. m.
American Television Laboratories, Inc., 438 EAST ERIE-ST.

Aircraft Construction

STATE APPROVED.
All graduates placed 100% to date. If you can qualify, we have an opportunity for you. Thousands of men needed. Call, write or phone Aviation Dept.
GREER SHOP TRAINING,
2024 S. WABASH. CAL. 4600.

WELDING

STATE APPROVED.
It's easy for Geer men to get a job. Greer prepares you in ONE MONTH for jobs in shipbuilding, aviation, bridge, tank, pipe line, auto, and building constructon, and light or heavy welding in general mfg. Our testing laboratory guarantees you success. Individual personal instruction any hours between 8 a. m. and 10 p. m. daily.
2030 S. Wabash. Cal. 4600.

MACHINE SHOP

TOOL AND DIE—SCREW MACHINE.
Quickest and surest way; 6 to 8 weeks' time by our personal individual precision method; no crowding; no production to hold you back; blueprint shop mathematic, drafting free. Pay for actual shop work only, all types machines. Open 9 to 9 every day. Hours to fit your spare or full time. Let our 39 years of experience guide you to a permanent big pay job.
GREER SHOP TRAINING.
2030 S. Wabash. Cal. 4600.

LEARN WELDING
DRAFTING AND DESIGN
AUTO BODY WORK
REFRIGERATION AND
AIR CONDITIONING

DURING YOUR "OFF" HOURS.
Yes, sir, Utilities Engineering Institute [STATE APPROVED AND LICENSED] offers practical, usable training in these subjects. Furthermore, YOU CAN RECEIVE PERSONALLY SUPERVISED, ACTUAL SHOP-PRACTICE INSTRUCTION to suit your convenience. Your schedule can take in any periods from 9:00 a.m. to 10:00 p.m.; you can come one morning and two evenings—or two mornings and one evening—or ANY ARRANGEMENT that fits in with your regular work. This "flexible" schedule service offered by U.E.I. is typical of the "plus" values you receive throughout the training.
TODAY—RIGHT NOW
SEND FOR FREE INFORMATION.
UTILITIES ENGINEERING INSTITUTE.
1314 BELDEN-AV.

ALLIED SCHOOL

Will prepare you for a job in
MACHINIST TRADE
TOOL AND DIE MAKING
SCREW MACHINE COURSE

Learn easily and quickly on actual work. Practical shop methods. Most complete training shop in America. 4 FLOORS. 45,000 sq. ft. equipped with machinery.

Free Employment Service
EARN WHILE LEARNING

Visit ALLIED SHOPS, days or evenings. Write, phone Dept. T. for FREE BOOK "Practical Machine Shop Training."

Allied Screw Machine Co.

School of Mech. Trades Division.
609 W. Lake-st., Chicago. Tel. Hay. 1136.

TOOL AND DIE
MACHINIST TRADE
LATHE OPERATION

Reliable, intensive training saves time. Day, evening and Saturday classes now.

Aircraft Construction

EVERY GRADUATE PLACED TO DATE.

WELDING
GAS-ELECTRIC

Come in and see for yourself.
MECHANICAL INDUSTRIES.
TECHNICAL INSTITUTE,
523 S. Western-av. Visitors Welcome.

THE NATION IS CALLING for TECHNICAL MEN

Chicago Tech

REGISTER NOW
FOR FALL TERM

Call, write or phone CALUMET 8200.

Chicago Tech College

21-G Tech Bldg., 2000 S. Michigan-av.

ELECTRICITY-RADIO

Industry needs trained men in ELECTRICITY and RADIO. We have many calls for graduates for good jobs. "LEARN-BY-DOING" at Coyne. ESTABLISHED 1899. Visit shops, MON., WED., or FRI. EVE., 7-9 P. M., or ANY DAY between 9 and 4. Call write or phone for FREE book.

Coyne Electrical School

502 S. PAULINA. PHONE SEELEY 7722.

Aviation Is Expanding

Opportunities in aviation greater now than ever before. Learn Aeronautical Engineering, Certified Mechanics, Drafting, Welding, Special Metal Fabrication Course. Days, eves., accredited. Free booklet. AERONAUTICAL UNIVERSITY—Chicago's oldest and largest school.
1338 S. Michigan-av. Vic. 2733.

FOR FUTURE SECURITY!!

Air—Express—Truck—Rail—Water Traffic. Rates and laws may offer real future for you. Visit for free traffic aptitude test. Over 1,500 firms use our men. Est. 1923
COLLEGE OF ADVANCED TRAFFIC.
14 E. Jackson-blvd. Dept. F. 11. Har. 8649.

TOOL AND DIE MAKERS

MACHINISTS—IN BIG DEMAND.
Our shop training will qualify you for a worth-while job in this class.
DAY AND EVE. CLASSES. CALL TODAY.
NATIONAL SCHOOL of Mechanical Trades.
628 W. Lake-st. Mon. 2346. Booklet free.

LEARN FREIGHT TRANSPORTATION. RATES & LAWS—BIG DEMAND NOW. Complete, up-to-date, practical course. ENROLL NOW. Day or eve. Call or write. FREIGHT TRAFFIC INSTITUTE. 176 W. Adams-st., Dept. T8. State 2330.

Time Study—Motion Study

Our new large laboratories are now available for your practical intensive training at 4000 Washington-blvd. Industrial Ti-Mo Clinic. Nevada 4329.

LEARN BARBERING.
Save $50 by immediate enrollment.
MOLER COLLEGE.
177 N. State-st. CEN. 6393.

HOTELS call for trained men. Good pay. Learn at home. Write Lewis Hotel Training Schools, Desk 749, Washington, D. C.

SHOW-CARD, Window, and Commercial Art Lettering, Pictorial Work. Eve. classes. $10 month. 343 S. Dearborn. Webster 7717.

ACTUAL SHOP WORK.
Body and fender auto-Diesel-aviation, refr., air conditioning. Greer, 2030 S. Wabash.

INDUSTRIAL TRADE SCHOOL—Learn welding; $2 starts you. No contract to sign. 1910 S. Kedzie. Rockwell 7160.

PLENTY OF JOBS—GOOD PAY for auto mech., body-fender men. Day or evenings. FEDERAL, 2040 Washington. Hay. 6015.

WELDING, ACETYLENE, ELECTRIC. T. & T. WELDING, 3217 W. LAKE-ST.

300 Govt. Jobs Open—See List—Eve. Class. Mid-West Coaching, 37 W. Van Buren, R. 220

ILLINOIS School Mach. Shop Insp. — Day-evening classes. Cen. 4519. 123 W. Madison.

LEARN WELDING—Free Booklet tells all. International Inst., 741 W. 70th. Vin. 6751.

NATIONAL WELDING SCHOOL. We really teach you; trial lesson. 5428 S. Ashland.

MISCELLANEOUS.

HOSPITAL wants farmer to COLLECT GARBAGE daily; no charge. Phone Lakeview 6780, ask for housekeeper.

AVIATION.

MEMBERSHIP open—Fly '41 cruiser, $1.50 per hr. 2309 Lake-st. Mel. Pk. Mel. 2340.

AUCTION SALES.

WILLIAMS, BARKER & SEVERN CO.
229 S. Wabash-av. General Auctioneers

PRINTING MACHINERY AND SUPPLIES.

MILLER Master speed, 11x17, and other equipment for small shop. Pullman 1407.

HELP WANTED—WOMEN.

Stores and Offices.

ACCURATE TYPISTS, ADDRESSERS—PERMANENT; GOOD RATES. 1202 W. GRAND

ADDRESSERS

Experienced typists on originals. Easily make $20 to $25 each week. Permanent. International Mailing Serv., 315 S. Peoria.

BAKERY SALESGIRLS—1st class; top wages; exc. fut.; inquiries confidential if now empl. Also; Full time openings for inexper. girls. Int. 11-1 daily or by appt. Lon. 8684. SCHLOSSER BAKERIES, 4822 Lincoln-av.

BAKERY salesgirl—Exp.; no Sun. Call 8-2 p. m. Phillips Bakery, 1955 Belmont.

BILLER—Gen. office work; grocery experience preferred. Address O X 520, Tribune.

BILLER - SWITCHBOARD—West side mfg.; age 20-25, Protestant. Give details. ADDRESS O T 506, TRIBUNE.

Bookkeeper-Stenographer

WANTED IMMEDIATELY.
General contractors office. Must be efficient. State age, nationality, give references. ADDRESS P M 244, TRIBUNE.

BOOKKEEPER-assistant—For hospital. Must be experienced. State salary expected; steady employment. Address O S 297, Tribune.

BOOKKEEPER—Experienced. Give qualifications and salary wanted. Loop office. Address P A 376, Tribune.

BOOKKEEPER—Expd., credit clothing; wonderful opportunity for right person; references. Address O T 102, Tribune.

BOOKKEEPER — Polish speaking. Pioneer Brewing Co., 5619 Fullerton-av.

BRIGHT beginner—Office work; full time; nites. Edward Don & Co., 2213 S. La Salle.

BURROUGHS OPERATOR

Billing machine. Give details regarding experience, age, and salary wanted in reply. Address O T 303, Tribune.

CANDY SALESLADY

Seeking perm. pos. to work in Highland Pk. Exp. pref., not necessary. Apply Dutch Mill Candies, 2222 Diversey-pkwy., Chicago, or 376 Central-av., Highland Pk.

CANDY SALESGIRLS

17-27; steady and part time; only attractive girls need apply. Mr. Shapiro, Confection Cabinet Corp., 430 W. Erie.

CHECKER-cashier—Large food mart. Some exp. required. Mr. Faino, 4874 Lincoln-av.

CLERK—Good at figures; Monroe operator; manufacturer, N. W. side; modern office; excellent opportunity. Give complete history and salary desired. Address P A 482, Tribune.

CLERK IN DAIRY STORE.
6438 LINCOLN-AVENUE.

Comptometer Operators

Monthly temporary work. Must be experienced. Work on extreme north side. Days or from 5 p. m. to 1:30 a. m. American Calculating Service, 82 W. Washington.

CORSET DEPT. MANAGER
to manage basement corset dept.; must be expert fitter and have had managerial experience. Lane Bryant, Rm. 322, 58 E. WASHINGTON-ST.

CORSETIERE with ready to wear, hosiery, lingerie exp. Gentile, living at home, north side. Good salary and comn. Perm. State age and exp. Address L S 96, Tribune.

CORSET SALESWOMAN

Thoroughly exp. for fittings. Also sell apparel; N. side. Address O M 561, Tribune.

CORSET SALESLADIES—Exp. in ready-to-wear dept.; able to assist in buying. Herst Dept. Store, 4057 Lincoln-av.

COSMETIC SALESLADY.
J. L. ROSENBLUM, 7069 MERRILL.

COUNTER girls—For dry cleaning stores; experienced. 4700 S. Woodlawn.

DICTAPHONE operator—Exper. gen. off.; gentile; age 24 to 32; fast, acc.; gd. opp.; perm.; N. side. Address O T 132, Tribune.

DICTAPHONE operators [2]—Mfg. exp. Austin 1070, Sunday, 11-3, or Mon. 9-5.

DEMONSTRATORS—For dept. store sales; personable; with proven sales ability; age 30-35. W. R. Myers, 1338 Winnemac-av.

DENTAL assistant—H. S. grad.; small sal. while learning. Pittsfield Bldg., Rm. 1420.

DRESS SALESLADIES—Experienced; steady; good pay. Hellman's, 6755 Stony Island.

DRESS salesgirl—Experienced. 4715 S. Ashland-av. Yards 0824.

DRY GOODS SALESLADIES

Expd.; steady and part time; good salary. Ginsberg's Dept. Store, 2138 W. 22d-street.

FILE clerk—Alert young lady with some exper. and knowledge of comptometer operation. Address O S 446, Tribune.

GENERAL OFFICE WORK

and to operate ditto machine; experience not necessary. Age 18 to 20. State age, education, religion, salary expected. ADDRESS P A 137, TRIBUNE.

GENERAL OFFICE WORK

for laundry. Must be good at figures. Age 18 to 23. Hours 11 a. m. to 8 p. m. Starting salary $18 weekly. Write fully Address P A 127, Tribune.

GENERAL Office Work—Typing, detail work. Permanent. Write exp., age, salary expected. Address O Y 592, Tribune.

GENERAL office, typing—Girl with Bowling Alley exp. Gentile. West side, $18 start. Address O T 311, Tribune.

GIRLS—GIRLS

Over 17 years of age for miscellaneous jobs, as Comptometer operators, Index clerks, Typists, Order readers, and Stencil cutters.
ALSO
Shipping room workers, Order fillers, and Service jobs. Apply 8-10:30 a. m.

CHICAGO MAIL ORDER CO.

511 S. PAULINA-ST.

GIRLS OVER 18

For clerical work in office. We will train. Typing essential, stenography helpful. 225 W. HURON, 4TH FLOOR.

GIRL—S S. plumbing off.; gen. off. work. Some exper. Address P N 116, Tribune.

GIRL for genl. office work in ldry. on So. Side. Lewis Laundry, 7031 S. Stewart-av.

GIRL cashier, switchboard, filing—Neat appearance; $15. Address P A 506, Tribune.

GIRL—Bright, to answer phone in office; $10 wk. 32 N. State, Rm. 609.

GLOVE SALESLADY

Thoroly experienced in women's and children's gloves. Permanent position. Good salary. Apply in person, Super. office., 2d floor, GOLDBLATT BROS., Broadway at Lawrence-av.

LADY receptionist for optometrist office; over 23. State height, weight, salary. ADDRESS O D 589, TRIBUNE.

LIGHT blonde—5 ft. 2 or 3 age about 18, active, neat. Apply 7th floor, Employment Office, before 11 a. m., CHAS. A. STEVENS & CO., 19 N. State.

MAIL ORDER REBUYING

Excellent opportunity for young women with merchandise experience. Some knowledge of stock records necessary. Initiative, judgment, and ambition essential prerequisites. College training preferred.
Apply by letter stating age, experience, education, and salary desired. ADDRESS O T 553, TRIBUNE

MANAGER—For cotton shop; expd.; trim windows; references required. Apply 2837 Milwaukee-avenue.

MILLINERY SALESWOMEN.
Experienced; steady or part time; good salary. Ruby Hat Shop, 1642 Howard-st.

MILLINERY salesgirls and apprentices—Exp.; full-part time. Keystone 5204.

OFFICE WORK—44 hr. week, $16 to start. Old established north side laundry. Exp. not necessary. Give complete personal history. Address O T 353, Tribune.

ORDER TAKER AND STENOGRAPHER.
Wholesale liquor experience preferred. Phone Deleware 6611, or apply afternoons. PHILIP BLUM & CO. 501 W. Chicago-av.

ORDER pricer—For drug chain office; keep price files. State age, experience, and salary. Address P N 121, Tribune.

PHYSICIAN'S secy. asst.—Loop; first 4-6 mos. afternoons and sm. sal. Will teach; enc. snapshot. Address O X 319, Tribune.

READY to wear salesladies—Steady position. N. W. Address P B 53, Tribune.

RECEPTIONIST—Experience not necessary but must be alert, even disposition and capable of handling public. Swain's Beauty Shop, 130 N. Oak Park-av., Oak Park, Ill.

RECEPTIONIST—Sales exp.; salary and com. Mellquist, 59 E. Madison, Suite 315.

SALESLADIES

Coats, furs, and dresses; credit experience; steady or part time; excellent salary. R. B. CLOTHING STORES, 1231 N. Ashland.

SALESWOMAN

Retail yd. gds. and hse. furn.; N. side; buying exp. Address O M 562, Tribune.

SALESLADY — Experienced Ready-to-wear; state age and reference; good wages; chance for advancement.
LILLY'S, LA PORTE, IND.

SALESGIRL—19-27, experienced; dress and specialty shop; $17 start. ADDRESS O X 521, TRIBUNE.

SALESLADIES—Expd. in better dress; steady and part time openings; good salary Dorothy Ann Shop, 3333 Lawrence.

SALESWOMEN—Thoro exp. selling high grd. ready to wear, Mich.-av. shop. Perm., exc. opty. Give ref., ph. Address E 193, Tribune.

SALESLADIES—Exper. ready-to-wear; steady; extras; gd. pay. 3144 Lincoln-av. Wel.2411.

SALESLADIES—For dress shop; steady and extras; good salary. 4025 Madison.

SALESLADIES—Exp.; for lingerie; corset shop; steady; extras. 2835 W. Cermak-rd

SALESGIRLS—Exp. dresses, small wear; gd pay; steady. Terry's, 1201 S. Halsted.

SECRETARY TO OFFICIAL.
Age 20 to 25. Salary over $100. State qualifications. Address P A 488, Tribune.

SECRETARY - steno.-corresp. — Trucking exp. pref. Initiative. Address P A 508, Tribune.

SPORTSWEAR Dept.—Has several sales positions open; also manager's positions; various locations. Bezark's, 808 Davis-street, Evanston, Illinois.

STENO.—Moderately rapid; some exp. preferred; $65 mo. Address O M 568, Tribune.

STENO.—Bright young beginner; $15 to start. Address P A 586, Tribune.

HELP WANTED—WOMEN.

Stores and Offices.

STENOGRAPHER—For small N. W. side office. High school graduate. Some experience desirable, but not necessary if school record is excellent. Apply in own handwriting. Give full details. Address N O 466, Tribune.

STENOGRAPHER

For retail store; general office work required; good at figures. State age, experience, salary, 1st letter. Address O S 450, Tribune.

STENO.—Also to assist on statements, in real estate office on west side; write fully experience and salary expected. Address P L 256, Tribune.

STENOGRAPHER—Expd. in genl. office routine; warehouse office in Central Mfg. district; $20 week. Give complete details. ADDRESS P A 481, TRIBUNE.

STENOGRAPHER and switchboard operator—Good at figures; state age, exp., sal. desired. Address J 160, Tribune.

STENOGRAPHER—Able to take dictation; $14. 531 N. La Salle.

STENOGRAPHER—Young; no experience necessary. 305 W. Adams, 2d floor.

STENO.'S secretary—Good salary. State full exp. Address P A 130, Tribune.

STORE GIRL—EXPERIENCED DRY CLEANING STORE. LIBERTY CLEANERS, 5123 LAKE PARK-AVENUE.

SWITCHBOARD OPERATOR—With steno. experience, for professional firm in Loop. Permanent position. State experience, education, age, religion, and marital status. Address O L 66, Tribune.

SWITCHBOARD Operator—Experienced. Calumet Laundry, 7033 South Chicago-av.

TELEPHONE SALES and service girl in high class laundry and dry cleaning establishment, near south side. Address O T 503, Tribune.

TYPIST—Genl. office work; $15. Delaware 3801 Sunday after 9 a. m.

TYPIST—Liquor experience preferred. Union Distributors, 259 E. Ontario-st.

TYPIST—STATISTICAL; experienced; for permanent position with public accountants. Woman early twenties preferred. State salary desired. Address O T 340, Tribune.

TYPIST

Prefer experienced biller; consider beginner. All details first letter. ADDRESS P A 135, TRIBUNE.

TYPISTS

Addressing envelopes; $2.25 per thousand. 221 N. La Salle. Room 526.

YOUNG WOMAN—20-30 yrs. old, to be dental assistant; no exp. necessary; must be resident of Chatham or Avalon Park for number of years. Must have pleasing personality, many acquaintances and ability to make contacts. Excellent salary for right party. Write, stating qualifications. Address O T 505, Tribune.

YOUNG lady—Ofc. detail or bkkpg. exp.; $22 start. 1575 W. Ogden, R. 7, 8:30 A.M.

Professions and Trades.

ALTERATION WOMAN

For men's retail clothing shop, experienced. Highly responsible specialty loop shop. Appointment by phone only. Call Mr. Todd, Franklin 1699.

ALTERATION WOMEN

Corsets, experienced; good pay; no nights; loop shop. Corset Bar, 13 W. Washington-st.

ALTER Fitter—Exp. hi. grade dresses, Mich.-av.; perm.; ref., ph. Address E 192, Tribune

APPRENTICE—Young woman to learn machine embroidery. 672 Rush-st.

ARTISTS to hand paint floral designs on handkeerchiefs; steady work; good pay. H. I. Herzman, Inc., 211 S. Market-street.

ASSEMBLERS—For light mfg.; near north side. Address P N 117, Tribune.

BEAUTY OPERATOR

A1; excellent salary; 5 day week; steady. 7538 North Ashland. Sheldrake 9856.

BEAUTY OPERATORS—Exp., 1 part time, 1 steady. 1607 E. 72d-st. Midway 3153.

BEAUTY operator—Exp. all around; steady. 1505 Milwaukee-av. Brunswick 2239.

BEAUTY operator — Exp. steady or part time; sal. and comm. Buckingham 6864.

BEAUTY OPERATOR—Experienced; steady; good salary. Euclid 5324.

BEAUTY operators, 4—All around, $18 plus comm.; steady. 4388 Archer-avenue.

BEAUTY OPERATOR—Experienced; good salary; steady; at once. 6223 Broadway.

BEAUTY Operator—Experienced all around; steady work. Rogers Park 6409.

BEAUTY OPERATORS—Steady; also part time; good salary. Phone Armitage 4111.

BEAUTY OPERATOR—2 yrs.' exp. all arnd. Prefer single. Salary. 1622 Montrose.

BEAUTY operator—Expert; full or part time; good wages. Sheldrake 8417.

BEAUTY operator—Steady position; good salary and commission. 2721 Devon.

BEAUTY opers.—2; steady; expd.; $20 wk. Apply Mon. 6748 Diversey. Mer. 5058.

BEAUTY operator—Experienced; steady, gd. salary. Atlantic 3324.

BEAUTY oper.—Exp.; steady; dept. store; good hours. 4805 Milwaukee.

BEAUTY operator—All around; good hours and sal.; steady. 7444 N. Western. Bit.7641

BEAUTY operators—Expd.; steady and part time. Apply 2645 Devon-avenue.

BEAUTY operator—Expd.; good hair stylist. Apply 6753 N. Sheridan-rd.

BEAUTY OPERATOR—EXPERIENCED. COLUMBUS 5920.

BEAUTY operators [2]—Good pay. Short hours. 3913 West Grand avenue.

BEAUTY OPERATOR—Expert all around; good salary. 3443 Foster.

BEAUTY Operator, Manicurist—Must be A1. Apply 737 N. Michigan-av., 2nd floor.

BEAUTY operator—3 yrs.' exp.; steady; gd. salary. 411 West 69th. Aberdeen 6171.

BEAUTY operator $20 wk.; 5 day week; year's experience necessary. Village 6753.

BEAUTY OPERATOR—Exp. only; full or part time; 3 eves off. Belmont 6751.

BEAUTY oper.—All around exp. Norwood Convenient transp. Newcastle 2311.

BEAUTY Culture Teachers—Theory or Practical. Excellent oppor. 907 W. 63d-st.

BEAUTY operators [3]—Steady; 2 apprentices. 1433 W. Chicago-avenue.

BINDERY girls—Experienced; also girls to learn bindery work. Address P A 509, Tribune.

CAKE ICERS.
Expd. preferred. Day or night work. Good pay to those who qualify. Must be neat. Apply 9-11 a. m., 4822 Lincoln-avenue.

CANDY PACKERS and CELLOPHANERS. Experienced; pleasant working conditions; good wages. Boulevard Candy Co., 1925 S. Wetern-av.

CANDY WRAPPERS AND PACKERS.
Bunte Brothers.
3301 Franklin-boulevard.

COLLAR, cuffs, bosom opers.—Feeders, folders; wht.; exp. only. 3711 N. Ashland.

CORSETIERE wanted—Exper.; good opp. for competent girl. 3940 W. Roosevelt-rd

DRAPERY sewers—Experienced, machine or hand. Address O Y 159, Tribune.

ELEVATOR operator—Exper.; small size, light colored girl; loop; refs. Drex. 6244.

EMBROIDERERS—Hand; wanted. Vienna Knitting Mills, 115 S. Market.

FACTORY GIRLS—White; 18-30; night wk.; good pay; no exp. nec. Mon. 8 to 12 a. m. SCHUTTER Candy Co., 1013 N. Cicero.

Fur Finisher; experienced.
58 E. Washington-st., Room 704.

FLOWER MAKER—Expd. on crepe paper. Dres Art Co., 442 N. Wells-street.

GIRLS—Neat; age 20-25; nights, 4:30-12:30. For imprinting; light work. Will teach. $16 to start. 442 N. Wells, 3rd floor.

GIRLS—For pleasant steady factory work; nr. loop; gd. pay; chance for advancement. Phone 9 a. m. Monday. Whitehall 6639.

GIRLS—Yng. women; simple factory work. $13.80 start 44 hr. week. 2414 W. 21st.

INSTRUCTOR fo rb eauty school. Columbia Academy, 307 W. State, Rockford, Ill.

INTERIOR DECORATOR.
Side establishment; office experience. Address O T 555, Tribune.

LAMP shade makers — Mach. oper.; exp. Standard Lamp, 729 S. Wabash-avenue.

LAUNDRY help—Bosom shirt press opers., best pay in town. 3319 Fullerton.

MARKER AND SORTER—EXPD.
Wright Laundry, 1315 E. 57th-st.

MANGLE girls — Experienced folders and feeders only. 3531 Elston-avenue.

MANICURIST—Expert; salary and comm.; steady. 5130 Kenwood. Hyde Park 8363.

MANICURIST—Good, A-1 exper.; top salary and comm. 5200 Sheridan, Beauty Shop.

MERROW OPERATORS

We need exp. operators to assemble housecoats; rates based at $24 and over. Steady work; day or night. Apply 624 W. ADAMS-ST., 4TH FLOOR.

MILLINERY makers and salesladies—Expd.; steady or extra; good pay. Angela Models, 169 S. Oak Park-av., Oak Park, Ill.

MILLINERY copyist—Experienced. 15 E. Washington-st., Rm. 708. Dear. 0618

MILLINERY—Expd. sewers for retail store Apply 517 Diversey Pkwy.

MILLINERS—Turban makers; expert only Jean Hat Co., 6 E. Lake-street.

MILLINERY maker—Experienced; good salary. Jetta Muntain, 1165 North State.

MILLINERY copyist—Thoroughly experienced only. Address P M 430, Tribune.

MILLINERY maker and girl with some exp. Mornings. 936 N. Michigan, Room 206.

MIMEOGRAPH OPERATOR — N. W. side. Phone Independence 5906.

NURSE — Graduate; with hospital training; 20 hour duty. Private home. State age, salary. Address O M 600, Tribune.

OPERATORS—White; single needle; on wash dresses; exp.; steady. 404 S. Racine, 2d.

OPERATORS, binders—Expd. aprons; steady wk.; gd. pay. Gamson, 1105 Chicago-av.

OPERATORS—Exper. on tacking machine. 1319 S. Michigan, 5th floor.

OPERATORS—Single needle; young white; good pay; clean shop. 519 S Green 2d

OPER.—Exp. on sgle. and zig-zag machs.; steady; gd. pay. Chic-Form, 333 S. Market.

OPERATORS — Must be experienced on blouses. Form Fashion, 325 W. Adams-st.

HELP WANTED—WOMEN.

Professions and Trades.

OPERATORS

Starting new season, can supply steady work for 60 operators experienced on wash dresses. Bonus, high piece rates. Apply Smoler Bros., 2300 Wabansia

OPERATORS

EXPERIENCED SLACK SUITS. BLOUSES, HOUSECOATS. OUR GIRLS MAKE AS HIGH AS $40 A WEEK. STEADY YEAR ROUND WORK.
Rothley—307 W. Van Buren

OPERATORS

on Merrow serging machine, Wilcox superlock. Nice factory; steady work; best wages; must have at least 6 months experience.
THE AMERICAN MAID CO.
847 W. JACKSON.

OPERATORS

Two needle, single needle, zigzag exper. Highest piece work rates. Starting salary. FORMFIT CO.
508 S. Franklin-st., 8th flr.

Operators with Experience

on power machines, making dresses and uniforms; good pay; overtime. Apply Saturday or Monday. ALDRICH & ALDRICH, INC., 1857 Milwaukee-av.

OPERATORS

For singles needle power machines with production experience. Day or nite work. Apply 4th floor, 624 W. Adams.

OPERATORS

Expd. single and 2 needle; also zigzag and flatlock machines; also inspectors. 133 N. Wacker-dr., cor. Randolph, 6th floor.

OPERATORS—EXP. ONLY.
On Merrow, Union Special and single needle; steady work; good pay. 1319 S. Michigan-av., 5th floor.

OPERATORS—Blouses, jackets, slacks; exp. making whole garment. High pay-bonus arrangement. Diane Co., 212 S. Market-st.

OPERATORS—On plunger machine who can band; extra good pay for night work. Mills Envelope Co., 538 S. Wells-st.

OPERATORS—Expd. on Singer Sewing Machines. Protection Products Co., 615 N. Aberdeen, 4th floor.

OPERATORS—Robe and housecoat; experienced; guaranteed salary. Apply Royal Maid Co., 325 W. Adams.

OPERATORS—Single needle, on shower curtains. Young, white. Must be exp. Royal Maid, 788 Milwaukee-av., 1st floor.

OPERATORS—Experienced on house coats and sportswear; steady; good pay. RAY GARMENT CO., 1550 Milwaukee-av.

OPERATORS—Fully exp. on wash dresses; section work; good pay; steady. Northwestern Mfg. Co., 1219 Van Buren.

OPERATORS—Experienced; for 2 needle hemmers and pinking machine. Philip S. Bloom Co., 529 South Franklin.

OPERATORS; SINGLE NEEDLE and button hole; experienced on wash dresses. 3021 N. Pulaski.

OPERATORS—Exp.; white; women's slips, blouses. Highest pay; steady; clean light factory. Charnale, 6th fl. 333 S. Market.

OPERATOR on ladies dresses with dressmaking exp. 6 E. Randolph, Room 210.

OPERATORS—Pink. Sew machine. Jackets, slacks, skirts. Diane Co., 212 S. Market.

PAPER BOX OPERATORS
NIGHT WORK

Experienced glue workers; S. & S. operators; covering machine operators; stayer operators; and turning-in girls. No piece work; highest wages ever paid. Hours 5:30 p. m. to 11 p. m.

THE BEST PAPER BOX CO.

2021 W. Willow-st. Ph. Bru. 7380.

POWER SEWING MACHINE

EXPERIENCED OPERATORS; STEADY WORK, GOOD PAY.
M. Snower & Co., 361 W. Chestnut-st.

PRESS girl forelady—$30 wk.; must have had recent exper. in large chain store dry cleaning plant. State age, experience. Address O T 594, Tribune.

PRESS OPERATOR.
White. All around for dry cleaning plant. Good salary. 545 S. Wabash. Web. 2187.

PRESS operator on combination bosom mach.; stdy. work; white. 7416 Vincennes.

PRESSERS—Cotton dresses, expd.; steady. Good pay. 206 S. Market, 5th floor.

PRESSER—DRESSES; Exp. Also wait on tradel 9 S. Oakley-blvd., nr. Western.

PRESS operators and shirt finishers; exp. New Harmony Laundry, 1716 W. 75th-pl.

PRESS GIRL—Expd.; come ready to work. Crystal Cleaners & Dyers, 2641 N. Halsted.

RADIO GIRLS

WIRING AND SOLDERING ON CHASSIS LINE. STEADY WORK AND GOOD PAY. ONLY EXPERIENCED AND A1 GIRLS NEED APPLY. MUST BE ABLE TO SHOW PROOF OF CITIZENSHIP.
THE HALLICRAFTERS CO.
2611 S. INDIANA.

SAMPLE PASTERS

Experienced, for permanent work. Apply E. W. Bredemeier & Co., 1020 W. Adams.

SEWING machine operators—Expd. on canvas coat fronts; steady. J. B. Coat Front Co., 418 S. Wells-st.

SEWING MACHINE OPERATORS.
Exp. on single needle and binders. L. & L. MFG. CO., 1121 N. Ashland-av.

SHADE MAKERS—Silk EXPD. ONLY—$18 start; straight salary, steady pos. Ruttenberg, Rm. 1261, Merchandise Mart.

SHIRT press operators and finishers—Expd. only. Day work. 337 N. Central.

SHIRT PRESS OPERATOR.
Park View Ldry., 1727 W. 21st. Can. 7172.

SHOE Operators—Exp. on single needle machine. 1320 Blue Island-av.

VENETIAN BLIND ASSEMBLERS AND MILL WORKERS—Experienced. Apply at Room 1487 Merchandise Mart for interview Monday, 1-5 p. m.

WINDOW shade maker — With some office knowledge. 608 N. Cicero-avenue.

Household Help.

COUPLES — FOR ADVERTISMENTS FOR Couples see separate subheading "Couples" immediately following this subclassification.

CAPABLE GIRL

White or lt. col.; expd. hswk., assist cooking; no ldry.; stay; rm.-bath. Dor. 9143.

COLORED girl or woman—No washing; stay; other help; $10. Village 4695.

COOK, general housework—100 miles from Chicago on highway M60 and Michigan Central R. R. 10 miles north South Bend, Ind. No family laundry. Year old Cape Cod cottage. Pleasant surroundings; stay nights; good wages. Own room and bath. Year old child. Mrs. Jack Troup, Topinabee-road, Niles, Mich.

COOK—GENL. HSWK.

Experd.; white; own room, bath; 2 adults; $15 to $18 wk.; refs. Plaza 2533.

COOK—Gen. hswk.; exper.; white; nice home; nr. Barrington; good references; $15. Write Mrs. Donald Bateman, Barrington, Ill. or call Barrington 518 W.

COOK—White, 25-35; A-1; serve, general; no ldry.; own rm.-bath; stay; 3 adults; $16-$18; city refs. req. Long. 5643.

COOK—Gen. hswk., exp.; small adult fam.; rm., bath; evenings off, gd. wages.Lak.4286

COOK—Experienced; gen. housework; refs., $12.50. Buckingham 5501.

COOK—Gen. hswk.; 3 adults; no ldry.; no windows; rm., bath; $15. Bittersweet 4019.

COOK—Expd.; no hsewk.; personal laundry; 5 days; $9; go. Bittersweet 9831.

COOK—Gen. hswk.; own rm., bath; other help; refs.; $12-$15. Mid. 5515, aft. 9 a.m.

DOMESTIC—White; under 30; gen. hswk.; no ldry.; no windows; assist ckg.; 2 yng. childr.; own rm., bath; $9. Address P A 588, Tribune.

DOMESTIC—White, expd., care 2 children; light hswk.; no heavy ldry.; Gentile family; own room, bath; refs. $12. Mid. 4439.

DOMESTIC—Exp. pln. ckg.; no ldry., no hvy. wk.; 2 children; stay; $10-$12. Buc. 4851.

DOMESTIC—Good home; good pay; like children; no ckg.; stay. Austin 0831.

DOMESTIC—Lt. hswk.; child 16 mo.; comp. chge.; no laund.; stay; $12. Nevada 5913.

DOMESTIC—18-35; hswk.; no ckg.; no ldry.; 1 child; $7-$8; 2 da. off; bonus. Hol. 7748.

DOMESTIC Wht.; gen. hswk.; no ldry.; own rm.; Sun., 2 eves. off; $10. Rav. 5500.

DOMESTIC—Expd.; lgt. hswk., cooking; city ref.; own room, $12 start. Midway 9561.

DOMESTIC—White, exp. with baby, no hswk., no ldry., stay; $8. Shel. 8100, Apt. 512.

DOMESTIC—2nd work, laundry; stay, own rm. $9. Kolb. 5109 Ellis. Midway 0713.

GENL. hswk.—Exp.; gd. cook.; wht.; 20-35; refs.; stay; 2 adults; $12. Van Buren 4400.

GEN. hswk.—White; 2 children; no ldry.; st. wgs.; own rm. Address O L 581.Tribune.

GEN. HSWK.—20-35, wht., own rm., bath; pl. ckg., no ldry., 3 yr. ch., $10. Ken. 4415.

GEN. hswk.—25 40; cooking; personal ldry.; 3 adults; stay or go. Crawford 0909

GEN. hswk., cooking—Adults; no laundry; own room. $12. Cedarcrest 4576.

GEN. hswk.—18-40; stay; pers. ldy.; 2 gls., 1-4 yrs.; $8-$10, bonus. 929 Argyle. Edg. 6584.

GEN. hswk. -White; 20-40; excel. home; 3 in fam.; own rm. Merr. 3139.

GENL. hswk., cooking; no ldry.; 4 in family; gd. wages; stay. Plaza 5718.

GENERAL housework. White; under 35; stay; like children; $12 up. 3443 Foster.

GENERAL hswk.; no heavy laundry; stay; $10. 541 Roscoe. Lake View 1074.

GENERAL housework—Colored; expd.; $10; own room; Evanston. Phone Davis 8264.

GENERAL hswk.—White; no cooking; own room; $12. Forest 2686. River Forest.

GENERAL hswk., cooking—11:30-8:30; no Sun.; references. Sarett, South Shore 8328.

GEN. hswk.; wht.; plain ckg.; no ldry.; own rm.; other help; $12-$14. Bittersweet 2661.

HELP WANTED—WOMEN.

Household Help.

GEN. hswk.—Wht.; 25-35; stay; must like children; own rm.; gd. pay. 5627 Blackstone, 2d.

GENERAL hswk.—White; cooking, no laundry; stay; own room, bath; $15 wk.; home in Glenview. Call Whitehall 5355.

GENERAL housework—Plain cook; white; go; no Sat. or Sun.; Northwest Side; $12. ADDRESS O X 556, TRIBUNE.

GEN. HSWK.—Girl, woman, white; no laundry; 2 children; doctor's home; stay. Handelsman, 4010 Jackson-blvd. Kedzie 3722.

GENERAL housework; must be good cook; experienced; city references; own room and bath; $14. Ardmore 3786.

GENERAL hswk.—Wht.; stay; no ldry.; own rm. and bath; $10-$12. A. Schaffner, 7000 Sheridan-road. Ambassador 1192.

GENL. hsewk.—No ckg.; pers. ldry.; no hvy. wk.; stay; gd. sal. Austin 3864.

GEN. hswk.—Wht., 20-35; no cook., no laun.; schl. child; rm., bath, $10. Rog. Pk. 3210.

GEN. hswk.—No washing, no ckg.; adults; rm., ba., $10-$12. Engle, 425 Briar. Bit. 3900.

GENERAL hswk.—Mornings only. Call after 6 p. m. 6734 Chappel, apt. 2-A.

GENL. hswk.—No ckg., pers. ldry.; own rm., gd. sal. Braun, 5020 W. Quincy. Col. 1933.

GEN. hswk.—White; 20-30; country girl pref.; no ldry.; own rm.; $10; ref. Del. 7922.

GEN. HSWK.—2 child.; own rm., bath, radio; stay; good sal. Bitter, 2300, Apt. 3-C.

GEN. HSWK.—Wht.; no cooking or laundry; like children. Stay. $8-$10. Sag. 8797.

GEN. Hswk.—White; stay; good opportunity. Columbus 9122.

GENL. HSWK.—Stay; 3 adults; infant; lgt. ldry.; south side. Ph. Bayport 1785.

GENL. HSWK.—Assist care of baby, no ckg., no ldry.; own rm. Edgewater 0232.

GEN. hswk.—Exp.; no hvy. ldy.; like chldn.; own rm., $10-$12. Keystone 9569.

GENERAL hswk.; care of infant; own rm. and bath. Good salary. Sunnyside 1589.

GEN. HSWK.—18-50, pleas. home, 4 in fam.; no hvy. ldry.; own rm., $8. Holly 0412.

GENERAL housework and cooking—White; own room; $12. Longbeach 2728.

GIRL—White; for general housework in suburb of Chicago; 7 in family; youngest child 12; no laundry; other help; $15 wk.; state age, nationality, references. ADDRESS O Y 164, TRIBUNE.

GIRL—White, housework, cooking, light laundry; no windows; other help; 2 children; good home; stay; $10. Buck. 8070.

GIRL—White, young, experience unnec., no heavy hswk., no cooking; every Sun. and Thurs. off; private rm.; sal. o. k. Bri. 5604.

GIRL—Young, white; genl. hswk., plain cooking; no hvy. ldry., own room, bath; Oak Park. Village 5225.

GIRL—20-35; general housework; lgt. ldry.; gd. home; own room and bath; no cooking; stay. Hollycourt 5377.

GIRL—White; 20-35; expd.; genl. hswk.; stay; no laundry; refs. required; $10. Dr. Shapiro, 1313 Independence-blvd.

GIRL—A1; $12 AND BONUS. Must like children; no ldry.; no wind.; own room; plain ckg.; S. S. Hyde Park 2029.

GIRL—White; gen. hswk.; 2 adults; must like dogs; own room; good home. Mrs. William Schafer, Glenview Ill. Phone 270.

GIRL—Wht.; 20-40; gen. hswk.; no hvy. ckg. or ldry.; assist baby 1½ yrs.; lovely own rm., bath, rad.; $12 start. Mid. 3635.

GIRL—Wht.; for light hswk.; 25-40; stay; $12 week. Evanston. University 7771.

GIRL or woman—Care schl. child; sm. apt.; go; gd. pay; pleasant home. Lak. 9086.

GIRL—White; light hswk.; stay; 2 child.; priv. room; $9. Towers 3364.

GIRL—Young, white; cooking, cleaning, no laundry, no care children. $13. Gre. 0404.

GIRL or Woman—Expd.; 2 school children. Several nights off. $10-$12. Mansfield 1776.

GIRL—Genl. hswk., light ldry.; no cooking; 1 child; own room; stay. Belmont 1188.

GIRL—White, exp., for gen. hswk.; 2 adults; own room. 728 Waveland, 2d. Grace. 8587.

GIRL—16 or over; genl. hswk.; go nights; adults; good pay. Harris, Col. 8782.

GIRL—White, light hswk.; no laundry; own rm.; child 11 yrs.; stay. Keystone 9617.

GIRL—Gen. hswk.; refs.; stay; $12-$15. 1225 Lincoln-av., Highland Park 4039.

GIRL—White; good cook; full charge; good pay. Go. Store, 1521 S. Pulaski.

GIRL—Expd.; general hswk.; small family; good pay. Phone Van Buren 3735.

GIRL—20 to 30; lt. hswk.; assist with child.; other help; stay. Spaulding 6220.

GIRL or woman—White; light hswk.; good pay; no cooking or ldry.; stay. Bri. 6579.

GIRL—Exp.; light hswk.; 2 children; own rm.; $10. Hollycourt 5744.

GIRL—General housework; child 4 yrs.; no laun.; stay; $10. Edgewater 4282.

GIRL—White; assist 1 child, lgt. hswk.; own room-bath, $10. Dorchester 0583.

GIRL or woman—Light hswk., plain ckg.; sch. age child; exc. sal.; stay. Bitt. 2528.

GIRL—Wht.; exp.; 20-30; no hvy. hsewk.; plain ckg.; 3 in fam.; $14. Rock. 7407.

GIRL—Exp.; child 1 yr.; lt. hswk., cple. empl.; gd. sal.; stay or go. Mid. 5564 aft. 5

GIRL—To take care of boy, 3, for employed mother. Van Buren 5327.

GIRL—Gen. hswk.; 3 adults; cooking; stay or go; no ldry.; $12. 415 Alcine, Apt. 9-B.

GIRL—White; gen. hsewk.; exp.; stay; 2 child.; $8-$10. Gott, 766 Fillmore, Gary, Ind.

HOUSEKEEPER or maid—Must be expd.; gd. cook; empl. couple; western suburb; stay; $12 wk.; state age, race, references. ADDRESS O M 567, TRIBUNE.

HOUSEKEEPER—White; Prot.; care 2 young childr.; $45 a mo.; stay Juniper 5038.

HSKPR.—Capb. mgr.; empl. cple.; 3 yr. boy; no ldry. or hvy. cln.; own r., $8. Cap. 5008.

HOUSEKEEPER—White, middle aged; 4 adults; own room. HYDE PARK 0667.

HOUSEKEEPER—Mid. age; care children. Stay. Complete charge. Evergreen Pk. 7393.

HOUSEKEEPER—Take charge; stay; child, 6 yrs.; $40 mo. 1366 N. Hoyne. Hum. 7837.

MAID—White, under 35. Ref.; genl. hswk.; no ldry; 2 adults. Gentiles. stay. Start $10. Longbeach 9441 after 1 Sunday.

MAID—White; gen. hswk.; western suburb; plain cook. Must like children; own rm., radio; $12. Call Downers Grove 696.

MAID—Hswk., assist cooking; own room. 39 N. Lotus, 1st. Columbus 8640.

MAID—Neat; plain cook; light hswk.; go or stay; $10. 2 adults. Keystone 5081.

MAID—Neat; 30-40; light col.; exp. in hswk.; good cook; go; $14. Dor. 2816.

MOTHER'S helper—Wht.; 1 child; lt. hswk.; gd. home. gd. pay; stay. Mansfield 5266.

NURSEGIRL—White; no hswk.; other help; own room. 7237 Ogglesby. Hyde Pk. 9802.

NURSEMAID—Expd.; 2 childrn., 1 schl. age; own rm., ba.; other help; $10. Fai. 9362.

NURSEMAID—White, expd. with children, capable of complete charge in mothers absence; assist 2d work; own rm. State experience, refs., wages, etc. Address P A 578, Tribune.

NURSEMAID—Experienced, 2 children, 3½ and 1 yr.; excellent salary; state experience and references in letter. Address O X 504. Tribune.

NURSEMAID—Wh., 20-25; 2 sch. girls, 5 and 8; own rm., bath, radio; other perm. help; pleasant home; $10. Dorchester 7656.

NURSEMAID—Good plain cook, exp., no hswk.; no ldry., 21-30, 1 child only; refs. req.; gd. sal. Address O T 186. Tribune.

NURSE—Girl; white; 2 children; stay, 433 Briar-pl., Apt. 6A. Buckingham 2563.

NURSEMAID—General hswk.; lt. ldry.; no ckg.; 2 children; $10; stay. Hol. 1438.

NURSEMAID—WHT., 20-35; STAY; $12; EXP.; REF. DOR. 2522.

NURSEGIRL—White; care of 2 school girls. Own rm.-bath. Other help. 1101 E. 48th.

NURSEMAID—Wht., expd.; stay; care infant, 9 mo.; empl. couple; Gentiles. Tri. 8376.

NURSEMAID—Wh., exp., care 1 yr. child; light duties; gd. sal. Apt. 607, Bit. 3800.

PRACT. NURSE—White; exp.; age 40-45; care invalid only; stay; $10. Oakland 3960.

WOMAN—Appreciative good home; own rm., bath, radio; 2 adults, girl 2 yrs.; gen. hswk., plain cooking, lt. ldry. R. F. Becker, 1336 Scott-av., Winnetka. Tel. Win. 954.

WOMAN—Elderly; wht.; light hswk.; no ldry.; own rm.; 2 in fam.; prefer some one interested in gd. home; $5 wk. Rad. 0238.

WOMAN—5 days per week; light housework Euclid 9194 before 10 a. m.

WOMAN—Wht. or col.; gen. hswk.; stay; rm. and bd., $12 wk. Rosenberg, 4030 N. Cicero.

WOMAN—Light hswk.; complete charge 2 children; stay. Aberdeen 3803.

WOMAN—Mid. age, wht.; asst. care of 10 mo. baby; sm. apt.; stay-go. Briar. 2207.

THE TRIBUNE OFFERS SPECIAL LOW rates to persons advertising for positions. For further information stop at Want Ad office, Madison and Dearborn-streets, or in the lobby of Tribune Tower.

Couples.

COUPLES—For canteen work; six day week. Prefer those with railroad eating house experience. Car essential. Write or see Federal Catering Service, Kingsbury, Ind. Junction U. S. 6 and 35.

COUPLE—Expd. cook and houseman. Small family. No washing. Permanent position. Refs. required. Gd. sal. Drexel 3818.

WORKING housekeeper and handy man for furn. apts.; salary and 3 rm. apt. ADDRESS P A 507, TRIBUNE.

COUPLE—For rooming house; maintenance man; wife for maid work. Sunnyside 8061.

COUPLE—Sober man, all around; wife, part maid work. Address O F 473, Tribune.

Nurses and Governesses.

ANAESTHETIST—Reliable; excellent opportunity for advancement; out of town appl. welcome. Address O Y 575, Tribune.

Clubs, Hotels, and Restaurants.

BAKER and pastry cook, high grade home style, for new university restaurant; good hours; no Sundays; must have first class experience. Apply to Miss Johnson, 715 S. Wood-st., Chicago.

BEGINNERS
to work as waitresses week-ends or full time. North or South.
5442 LAKE PARK-AVENUE

BRIGHT GIRLS
TO LEARN WAITRESS WORK
APPLY 3938 W. MADISON-ST.

HELP WANTED—WOMEN.

Clubs, Hotels, and Restaurants.

BUS GIRLS
18 TO 25, STEADY WORK, OPPORTUNITY FOR ADVANCEMENT.
356 N. CLARK-ST.

BUS GIRLS [4]—Teach you to be waitresses. $12 wk.; uniforms furnished; no Suns.; no liquor. 28 North Dearborn.

CASHIER
Neat appearance; experienced. Palm Grove Inn. 56th and the Outer-drive.

COOK—EXPERIENCED FOR SMALL INSTITUTION. 7218 S. HARVARD.

COUNTER girls—Waitress exp.; no Sundays or holidays. Maple Leaf, 53 W. Van Buren.

COUNTER girl—Cafeteria exp.; good pay Apply 814 E. 63d-st.

FOUNTAIN girls—Exper.; $16 wk.; steady. Mr. Stephan, Liggett Drug Stores, 150 N. State-street at Randolph.

FOUNTAIN girls [2]—Experienced only; gd. pay; gd. condition. Winokur's Drug Store 5500 South Cornell-av.

FOUNT. girl—Experienced; 5 day week. Good pay. Rivard Bros., 601 S. Clark.

FOUNTAIN girl—Exp.; $18 wk. and meals. Apply 101 E. Chicago-av.

FOUNTAIN GIRL for evening work; good opportunity. 5500 S. Kimbark.

FOUNTAIN, luncheonette girl; drug store. 1036 N. Dearborn. Delaware 1400.

FOUNTAIN GIRL—Experienced; good pay. Sun. Drug. 400 W. North-av.

FOUNTAIN girl—Stm. table and grill exp.; gd. pay. Stratford Drug. 4129 Sheridan.

FOUNTAIN girl—Experienced; must be neat. 4701 S. Cottage Grove. Oakland 0066.

FOUNTAIN GIRL AND WAITRESS. Dutch Mill Candies, 1109 Bryn Mawr.

FOUNTAIN girl—Five day wk.; industrial plant cafeteria. 2d fl., 465 W. Cermak.

FOUNTAIN girls, waitresses—Steady; days; no Sun. 30 N. La Salle. Lobby Lunch'ette.

GIRL—Expd. sandwich and general fountain work. Apply DICKSON'S GRILL, 410 N. Michigan [Lower Level of Wrigley Bldg.].

GIRL—White; for general work in institution; off evenings and Sundays; $40 month, room and board. Apply 6208 Drexel-av.

GIRLS FOR SANDWICH SHOP.
18 to 30; exp. not nec.; evenings. Apply after 2 p. m. Wimpy's, 9501 S. Western.

GIRL—Young; for hamburger grill. 157 N. CICERO-AV. After 1 p. m.

GIRLS—To be trained as waitresses. Exp. unnec. Carder's, 118 North Dearborn.

HOSTESS AND USHER
Expd.; for tea room work.; capable of assuming responsibility and training other employés. Apply DE METS, 342 W. Madison-street.

HOTEL MAIDS—Steady work; good pay Victor Hotel, 2109 W. North-av.

MAID—For hospital tray service; also maid for dishwashing. White; 18-35; south side. $50 month plus meals. ADDRESS O D 478, TRIBUNE.

MAIDS—2 expd. maids wanted for high type residential hotel on near north side; prefer union. 1255 N. State.

PANTRY girl—Experienced; white; nights to 11 p. m., no Sundays. References, salary, telephone number. Address P L 236, Tribune.

PASTRY ck.—Exp. woman on rolls, etc.; nt. wk. in sml. cafeteria. Address J 206, Tribune.

SODA fountain girl—Exp.; rel.; off Saturdays and Sundays. Belmont 5631.

WAITRESSES
Opening for experienced waitresses. Short hours and high hourly wages; meals and uniforms included; no Sunday or holiday work. Apply Central Employment office, 4th floor, 9:30 a. m. until noon.
WIEBOLDT'S
Ashland, Monroe and Ogden

WAITRESSES
For full or part time work; uniforms furnished; experience not essential; salary and meals while training.
De Mets, 312 W. Madison

WAITRESSES—For Milk Foundation, Colonial Club Room. Average 4 to 5 hours' work daily, no Sat. or Sundays. Good part time work for attractive girls. Apply today, 2-4 p. m., 75 E. Wacker, Rm. 501.

WAITRESSES
17 to 21 yrs. No exp. nec Days. No Sundays. Pleasant atmosphere. Interviews mornings. P. K. Libby, 333 N. Michigan, Room 2234.

WAITRESSES
Exper.; steady; good working conditions. BLOCK'S REST., 116 E. Cermak-road.

WAITRESSES
Palm Grove Inn. 56th-street and the Outer-drive.

WAITRESSES—Exp. for high class loop restaurant. Age, 25-30. Uniforms, meals furn. 24c per hr. and tips. Come ready for work. 194 W. Randolph-st.

WAITRESSES—Neat appearance, with or without experience. Good working conditions. Apply 2-4 p. m. Pike's Sandwich Shop, 7249 W. Lake.

WAITRESSES—Experienced; 4 days a week; good wages; steady work. Call at Evergreen Post. N. W. corner 95th and Western.

WAITRESSES — Exp.; steady employment. Mr. Stephan at Liggett's Drug Stores, 150 N. State-st. at Randolph.

WAITRESS—EXPERIENCED; AT ONCE. 1939 MILWAUKEE.

WAITRESS—Neat; exp. or inexperienced. Harry's Sandwich Shop, 4752 W. Chicago-av.

WAITRESS—Apply Joe's Restaurant, 4806 Armitage-av. Berkshire 6851.

WAITRESSES and cashier—Experienced. Calumet 5540, extension 507.

WAITRESSES—Expd.; apply Paradise Restaurant, 283 N. Pulaski.

WAITRESSES—Expd. night work. GLENN WALLACE SYSTEM, 3361 W. Madison.

WAITRESS—Exp. not nec. No Sat. or Sun. Gd. pay. Day wk. 1019 S. 17th, Maywood.

WAITRESSES—EXP.; FOR DAY AND NIGHT WORK. 33 N. KEDZIE.

WAITRESS—Neat; exp.; nites; gd. pay, tips. Apply Manager, 4014 Milwaukee-avenue.

WAITRESS—Fast and experienced; no Sundays. 754 N. State-st.

WAITRESSES—Expd.; 8 hour day; no Sundays or holidays. 3215 W. Harrison-street.

WAITRESS—Good, steady position. Olson's Restaurant, 6339 S. Central-av.

WAITRESS—Must be expd. $14. No Sunday work. 839 E. 55th-st.

WAITRESS—DAY WORK; NO SUNDAYS. 1400 WEST FULLERTON.

WAITRESSES—Exper'd.; also good cook; steady; good pay. 1524 W. 51st.

WAITRESSES—For morning or evening work Woodmere Hotel, 4641 S. Woodlawn.

WAITRESS—Short hours and evening shift. 1142 Belmont.

WAITRESSES—Exp.; air conditioned; good tips. Covered Wagon, 22d and Michigan-av.

WAITRESS—Neat; expd.; for club; full time. No Sun. 30 N. Michigan, R. 308

WAITRESSES—7 a. m.-3 p. m. or 11 a. m.-7 p. m.; no Sun. Apply 535 Chicago-av.

WAITRESS—Exp.; no Sun.; meals and uniform; $17. White. Triangle, 18th and Canal.

WOMAN—All around small hotel. Switchboard, mending, clerical. Local refs. necess. 6733 Stony Island. Don't phone.

Saleswomen.

CHRISTMAS CARDS.
Fast Sellers—Money Makers!
SUPREME VALUES!
The sure way to biggest earnings! Show spectacular new Wallace Brown "triple feature" line; magnificent album of de luxe personal cards and stationery, plus big selection super quality cards, with name, AT LOWEST PRICES; also 8 outstanding box assortments; brilliant new "Jewel Box" 21 card $1 asst., profit 50c; all-parchment asst., Currier & Ives etching asst., unique gift wrapping cabinet; others. Call or write. Samples on approval.
Wallace Brown, Inc.
36 S. State-st., Dept CT, Chicago.

CHRISTMAS CARDS, 50 FOR $1. Make easy cash earnings now. Show sensational new 21 card $1 assortment. Pays 50c profit. Also easy orders for Personal Christmas Cards WITH NAME, low as 50 for $1. Highest profits. Many other money makers. Come in or write for free samples.
WETMORE & SUGDEN, INC.
7 W. Madison, Rm. 1407. Ph. State 7629.

CHRISTMAS CARD SALESPEOPLE. Represent factory line; earn bigger profits; 50 for $1 personals; also engraved cards at $4.95 per 100. Complete line box assts. and de luxe card album; free samples; part or full time. Stauder Engr. Co. Loop office, 82 W. Washington, Rm. 625. Factory office, 4130 Belmont, Chicago.

CHRISTMAS CARDS—Free novelty to customers with new 21 folder $1 assortment; 50c profit. 50 embossed name imprinted cards, $1. Stationery. Experience unnecessary; approval samples. Empire Card, 196, Elmira, N. Y.

CHRISTMAS CARD SENSATION. Sell the unchallenged leader's Famous Massachusetts $1.00 assortment, 9 other boxes, 33 1/3c up; big profits. Boulevard Art Publishers, 218 S. Wabash, Dept. CT-97.

NATIONAL manufacturer of waxes, polishes, mops, brushes of superior quality can use 2 good men or business women able to speak in public for promotional sales work. Not canvassing. Big commission, immediate earnings; beautiful outfit free samples. Address P A 121, Tribune.

SALESWOMEN—With direct sales experience in food products or we train you; salary and commission. See Mr. Fanelli at 500 W. 26th-st., 8-8:30 a. m.

LADIES—Take orders for Nylon hosiery, Nylon slips, dresses, gloves, etc.; full or part time; commission. Phone Mr. Morrison, Franklin 0797.

HOUSEWIVES—Interesting dress proposition enabling you to average $20 weekly at home; no investment; percentage. GRAMONT DRESS, 6 W. Randolph-st.

WOMEN—Sell popular priced dresses from your home; no money needed; dresses returnable; excellent percentage. Miss Mock, Central 2753.

SELL CHRISTMAS, EVERY DAY CARDS Big commission. Grogan Co., 30 E. Adams.

HELP WANTED—WOMEN.

Saleswomen.

OUR GROWING BUSINESS IS YOUR OPPORTUNITY.
If you are over 25, ambitious, with good references, we can place you in a well paying position at once. No sales experience nec., as we train you in modern merchandising, close your sales for you, furnish you leads, drawing account, full co-operation, and pay liberal comm. . . . If you are willing to work and follow instructions, here is your opportunity to make a permanent, good income connection with an old reliable, successful realty firm. ASK FOR MR. DU CLOS, 111 W. WASHINGTON-ST., ROOM 425.

LARGE CHICAGO COMPANY making change in Chicago, Elgin and Aurora territory; splendid opportunity in educational service, backed by radio advertising for woman who qualifies, age 27 to 47, cultural background, and desire for better than average income; drawing account, bonus and commission; person with car given preference. For appointment call or write Miss Mildred Carpenter, room 310, 360 N. Michigan-av. Dear. 8955.

SALESGIRLS.
Attractive opportunity to become B/G salesgirls; beginning class offers week's special instruction. Regular pay while learning. No previous experience necessary. Pleasing personality and good home background important. Married or single; full time or short hours. Ages 18 to 35. Interviews MONDAY mornings, Miss Adams, B/G FOODS, INC., 174 W. Randolph-st. [second floor].

VACANCY Sept. 15 for educated woman, 26 to 40, with above average intelligence; permanent position leading to executive work in nat'l publishing house. To qualify must be able to meet public easily and assume responsibility. Above average percentage income and attractive drawing account arrangement. For immediate personal interview, address O L 123, Tribune.

BRITANNICA JUNIOR has position open for woman of cultural background, personality, appearance, and sales ability. Will train and furnish definite leads. Work by appointment only. Draw. against comm. See Larry Laridon, Suite 1558, 20 N. Wacker, cor. Madison.

ATTENTION!
Wanted—Experienced lady canvasser over 30 yrs. old. $15 per wk. and bonus. Mdse. Phone 1 to 3 p. m., Lakeview 5875.

CHRISTIAN woman [Prot.]—Teaching "Y" or Sunday school experience. Sell greatest help to Bible knowledge; should earn $150-$250 month; expenses; comm.; bonus. See Mr. Pottenger, Monday, 1018 S. Wabash.

LADIES—BE NYLON WISE. Sell hosiery, re-enforced slips, in your spare time. Also optional lines of ladies' wear and household items. Large percentage. Call for appointment. Central 0748. Miss Paul.

EXPD. hse. to hse. solicitors—Give samples fruit juices, take orders on fast moving product; no deposit on order guar. against comm. Address O Y 378, Tribune.

PHOTO SOLICITORS—Due to enlarging of our home baby photo dept. we can use 8 home solicitors. Should make $30-$35 comm. per wk. Marshall, 162 N. State.

WOMEN—Operate your own dress shop; NO CAPITAL INVESTMENT. Work at your convenience from your home or shop; consign. basis; pct. Address O Y 515, Tribune.

Miscellaneous.

THE MARQUIS CO.
will hire young women, white, under 27, and without experience for dining room work. The restaurant industry and the Marquis Co. in particular offer opportunities without precedent to young women who are interested in food service work. The specific type of employment which we offer now is limited to dining room work which pays a starting salary far above average, and provides training for better restaurant positions. We are only interested in young women who are neat, energetic, and willing to learn a new and profitable occupation in a progressive organization. Interviews Monday and Tuesday, 9 a. m. to 11 a. m. at 2652 Montrose.

DANCERS
EXPERIENCED, ABOUT 5 FT. 5 IN., FOR YEAR ROUND JOB IN CHICAGO. APPLY 4, TUESDAY AFTERNOON, TO WINNIE HOVELER AT HARRY'S NEW YORKER, 400 N. WABASH.

2 CATHOLICS—With cars for excl. line religious goods; virgin terr.; also 2 without cars. R. 418, 343 S. Dearborn.

GIRLS—Wht; factory work; no exper. necess. Steady. 1339 W. 63d-st.

GIRL—Young; white; to assist nurses in sanitarium. Homewood 724.

Nurses' Registries.

POSTGRAD. pediatric nurse......$80, maint.
Public health nurse.........$150, car allow.
Many splendid hospital positions in and out of city. Immediate placement.
SHAY, 1008 N. RUSH [AT OAK-ST.].

STATE Reg. Grad., Un.-Grad., Pract., Infi. ACME REG. 2832 N. Cambridge. Well. 5586.

Employment Agencies.

MOLENE
BANKERS BLDG. 105 W. ADAMS.
Steno., cash., cas. ins. exp. ... Open
Secy.—Sales prom.; mfg. exp. ... $120
Priv. secy.—Chem. exp.; s. s. ... $115
Steno.-dictaph.—Prot.; lp. ... $100
Steno.—Invest. exp.; lp. ... $100
Steno.—1 girl ins. off.; 30-35 ... $100
Steno.—Attr.; exc. opp.; lp. ... $100
Steno.—R. E. exp.; loop ... $100
Lite steno.—PBX; loop ... $100
Dictaphone opr.—N. N. S. ... $100
Steno.—3 meals daily; S. S. ... $80
Steno.—Gd. opp.; loop ... $80
Lite steno.—Gd. penman; 5 da. ... $85
Dictaph. opr.—Future hd. dept.; lp. ... $90
Lite steno.—Asst. purch. agt.; 5 da. ... $80
Beg. steno.—Publicity office; lp. ... $75
Lite steno., key board—S. E. ... $75
Beg. steno.—Learn legal; lp. ... $65
M. H. biller—N. S. ... $110
2 typists—Learn billing ... $100
E. F. biller—Until Xmas ... $110
Typist—Handle sales; prom. dept. ... $90
Lite typists, gd. penmanship; loop ... $75
2 beginner typists, loop ... $75
Typ., learn policy writing; loop, 5 da. ... $75
Typist—PBX; loop ... $90
File clerks, typists—Nites; exp. ... $70
Compt. operator—Elgin ... $110
Compt., typ., recept.—Lp. ... $95
Asst. bkkp.—Mich.-av.; 5 da. ... $100
Asst. bkkp.—W. W.; 5 da. ... $90
Jr. asst. bkkp.—Mich.-av.; 5 da. ... $70
Collection corresp.—S. S. ... $100
Complaint dept. order taker—Lp. ... $85

TUCKER PERSONNEL
120 S. La Salle-st. Suite 963.
Stenotype opr., teach adv., loop ... $100
Steno., publishing co., some college ... 110
2 stenos., gd. co., N. West, 5 days ... 110
Steno. teach publication, loop ... 95
2 stenos, some recep., loop ... 85
Steno., detail, S. West ... 95
Stenp., comp. opr., take beginner ... 80
10 stens., gd. cos., various locations ... 85
2 posting accts. rec., 5 days, S. W. ... 95
Openings for 10 comp. oprs., take beg. and exp., all permanent positions.
Skip tracer or cr. investigator ... 90
Swbd. opr., no typing ... 85
2 typists, know comp., 5 days ... 80
6 typists, lp., N. and S. Side ... 65-85
Beginners, gd. at fig., some college ... 70
2 Cashiers, under 26, lp. meals ... 78
File clerks, 1-2 yrs. exp.; lp. and N. S. Girls, interested in learning cost and payroll work. West, 5 days.
CEntral 3663.

2 STENO.-SECYS., $110
2 STENOS.; north and south ... $110
2 STENOS.; detail ... $100
STENO.—LEGAL; loop ... $110
STENO.-Ediphone; 5 days ... $100
BEGINNER STENOS. ... $65-80
Steno.-biller; 2 Steno.-swbd. oprs.; Steno-F. C. Bkpr., 2 Steno.-Asst. Bkprs. ... $85-90
COMPTOMETER OPER.; 5 days ... $110
TYPIST; College girl, North ... $80-90
DICTAPHONE OPERATOR ... $97.50
3 TYPISTS; good firms ... $65-75
Compt.-typist, $80; Payroll clk., $78; Order writer, $85; Jr. clk., lp., $70; File clk.-typist, $80; Stock clk., $70; Credit invest.-typist, $80; VARIOUS OTHERS.
CRAIG AGENCY
209 So. State. 7th Floor.

ASST. bkkpr.-typist—Yng., attr. ... $25 bonus
STENO.—Real estate and mtg.; loop ... $25
STENO.-SEC'Y to salesmgr.; 5 days ... $25
SWD.-biller and ledger—auto; west ... $22
ELLIOTT-FISHER order writer; north ... $22
3 TYPIST-CLERKS—Yng.; 5 days ... $16-$19
DEMONSTRATOR—Yng.; no exp. ... $18 com.
COL. HOTEL MAIDS, $50-58.
WHITE MAID—Commercial hotel ... $65
Wkg. hskpr. $50 apt. Linen rm. ... $65
FACTORY GIRLS, 37C-45C.
POWER MACHINE—Beginner ... 40c-bonus
White and col. kitchen help, cooks, etc.
North Side Consolidated
1001 LELAND-AVENUE.

STENOS. ... $18-$25 | Compt. ... $20-$25
Dict. ... $18-$20 | Bkprs. ... $20-$25
Gen. ofc. ... $16-$20 | Couples ... $135-$150
Gen. hswk. ... $12-$18 | Nurse and 2d. $12-$18
Rectory cooks ... $18 | Nite cleaners ... $55
Hosp. maids ... $55 | Hosp. swbd. $60 mls.
HOTEL MAIDS, WILL TRAIN, $60.
Cashier ... $17 mls. | Fancy packer ... 40c
LAUNDRY FEEDERS, FOLDERS, 37c.
FACTORY GIRLS, NO EXP., 35c.
SHAY, 1009 N. STATE

3 SECYS., $110; BKKPR.-TYPIST $115. Bkkpr.-Steno., $110; Typist-Swbd., $85. 5 Beg. Stenos., $80; File Clerk, $75. 3 Typists, $90; Und. Fanfold Biller, $90. Rest. hostess, $75; Col. htl. maids, $50. Factory girls, no exp., yng., $35c up. Dress sales, $18; 6 bakery sales, $15. Cafeteria Supervisor; Institution, $18. NORTH SIDE EMPL. 4802 Broadway.

EVANS SERVICE, 8 S. DEAR.
SWITCHBOARD-TYPIST.
STENOGRAPHER, 30-35 YRS.
10 TYPISTS, LOOP.
COMPTOMETER OPERATOR, 5 DAYS.
ELLIOTT-FISHER BKKPR.
CLERKS, GOOD AT FIGURES.

BOOKKEEPER-STENOGRAPHER, $25.
Steno. begin. ... $60 | Inst. cook ... $60 rb
Inst. mangle. $50 rb | Steam table ... $16
Packers ... $20 | Tray girl ... $50rb
Factory, no exp $16 | Waitresses ... $12-18
Housework ... $12rb | Fount. girls, $15-$20
BUSCH AGENCY, 184 W. Washington.

LEGAL steno., $125. CASHIERS, $75. STENOS., $75-$110. TYPISTS, $75-$90. SWBD. OPERS., $80. OCCUPATIONAL, 310 S. MICHIGAN.

MAIDS, COOKS—Restaurant jobs; rooming house. 5534 State. Englewood Agency.

HELP WANTED—WOMEN.

Employment Agencies.

!CADILLAC!
THAT RELIABLE AGENCY
STENOS
Loop—1 girl office ... $120
Michigan-av.—A-1 beginner ... $ 85
3 Girls—Mfg., s. w.; start ... $110
ADV. AGENCY—LOOP ... $100
STENO.-BILLER—6 mo. exp. ... $ 85
6 STENO. ASST. BKKPRS ... to $90
BOOKKEEPERS
F. C. Bkkpr.—Mfg. ... $100
Payroll clerk ... $ 85
52 A. & B. liquor clerks ... $ 85
CLERICAL
FILING—GEN. OFFICE. PAYROLL. LEDGER POSTING ... to $100
KEY PUNCH
Expd.—5 day week ... $110
Beginners ... $75-$85
BEGINNERS
Bkkprs., Typists, Stenos ... $65-$85
8 Typists—File clerks ... $65-$75
Compt. Opers—No exp.; Loop ... $ 85
Factory Beginners!
YOU DESCRIBE THE JOB
WE'LL HAVE IT FOR YOU!
15 GIRLS, $16
LEARN RADIO WORK
5 GIRLS, $18
FOR 40 HR. WEEK, 45c HR. LIGHT FACTORY. DAYS; NO EXP.
12 GIRLS, $15.50-$17
COMPANY DOING DEFENSE WORK. DAYS OR NIGHTS—NO EXP.
LEARN A TRADE
RADIO.
LABELING.
INSPECTING.
SPOT WELDING.
CANDY PACKING.
DRILL OR KICK PRESS.
LITE CLEAN FACTORY WORK.
POWER SEWING MACHINE.
PAPER BOX WORK.
COIL WINDING.
PUNCH PRESS.
ASSEMBLING.
BINDERY.
HOTEL SWBD. OPR., OPEN
FOOD CHECKERS—No exp. ... $16
15 SALESGIRLS—No exp. ... $15-$18
10 HOSPITAL GIRLS—No exp. ... $50 r.b.
GIRLS—17-35 YRS.—NO EXP. ... to $18
For department stores, hotels, hospitals, restaurants, and cafeterias.
OUT-OF-TOWN GIRLS
WE CAN PLACE YOU, TOO
EVERY JOB GUARANTEED
CADILLAC
LEADING IN BETTER JOBS!
5TH FLOOR, 220 S. STATE

FOR BETTER OFFICE POSITIONS.
SEE MISS SAMPLE
Ready to wear store mgr. ... $175
Ready-to-wear asst. mgr. ... $135
Ready-to-wear saleswomen ... $110
BKKPR.—Printing exp. ... $150
STENO.-SECRETARY ... $125
SWBD. OPERATOR—Yg., attr. ... $90
BKKPR.-STENO.—Small office ... $110
TYPIST—LOOP ... $90
TYPIST—Knowledge compt. ... $85
CASHIER—Asst. Bkkpr. ... $85
STENO.—Near North Side ... $100
STENO.—Merchandise Mart ... $80
STENO.—Jewish ... $90
TYPIST CLERK ... $75
FILE CLERK—Some typing ... $75
OFFICE BEGINNERS
STENOS.-TYPISTS—CLERKS ... $65-$75
WE CAN PLACE TODAY
100 GIRLS AND WOMEN
Factory Work, $14-$22
No Experience Needed
5 DAY WEEK, DAYS OR NITES.
Experienced Girls, $20-$30
Candy wrappers. | LABELERS.
ASSEMBLERS. | PACKERS.
BINDERY GIRLS. | PUNCH PRESS.
Hand sewers and power mach. opers.
HOTEL-HOSPITAL JOBS
RESTAURANT and BAKERY HELP.
Jobs for Out of Town Girls
ALL TRADES
343 South Dearborn, 4th Flr.

Steno.-Bookkpr., $25
Steno., Near North ... $100
Steno., Advertising Exp. ... $23
Beginner Steno., South ... $18
Steno.-Ediphone Oper. ... $25
Secy., South, 5 Day Wk. ... $110
SWITCHBD.-TYPIST, $24
4 Comptometer Oprs. ... $23
File Clerk, No. West ... $80
Record Clk., Liquor Exp. ... $20
Fanfold Blr.-Switchbd. ... $25
Ell.-Fish. Bkpr., Indiana ... $28
Key Punch Operator ... $112
DEMONSTRATORS!
Pref. Cosmetic Exp.; under 30 yrs., $30 and all expenses
Glader Corporation
110 S. Dearborn-st., 4th Flr.

DAVIS PERSONNEL
WE INTERVIEW UNTIL 6 P. M.
Dictaphone Oprs. [2]; A1 positions with 5 day wk. firms; loop ... $110-115
Clerk-Typist, 20-22; 5 days; loop ... $110
File Clerk, 23-29; train for supervisory job; 5 days; married or single ... $110
Typist-Correspondent; 23-29; 5 da. $100-110
Medical Dictaphone Secy. ... $100
Credit-Collection Girls; 21-25 yrs.; 5 day wk.; loop; oppty. adv. ... $80-110
Steno.-Dictaphone Opr., 21-30 yrs. ... $100
Stenos. [5], 19-30 yrs. Most of these are 5 day wk. loop positions ... $80-110
Steno.-Secy., 23-30 yrs.; 5 da.; N. $100-110
College Girls, 20-26 yrs.; 2 or more yrs. university; 5 day wk. ... $80-110
Acctg. Clerks, 20-26 yrs.; 5 da. ... $80-110
Compt. Opr.-Typist, 20-27 yrs. ... $85-97.50
Pay Roll Clerk-Typist, 20-27 yrs. $85-97.50
Typist, 20-26 yrs.; loop; 5 days ... $95
Ediphone-Gen. Ofc.; loop ... $80
Addressograph or Graphotype Opr. ... $80

11 BEGINNERS
for office girls, typing, steno., comptometry, switchboard, filing, gen. office, clerical work; 5 day week; loop job ... $70-85
7 S. DEARBORN RM. 1206

STENO.-SEC. TO CR. MGR. ... $25.00
STENO.-Sec.—Publisher circulation ... $25.00
STENO.-SEC.—Some dictation ... $27.00
STENO.-SEC. to sales mgr. ... $23.00
STENO.—Dictaphone; 5d a. wk. ... $25.00
STENOS.—3 good beginners; Loop ... $18.00
COR'SPOND'T—Nice off.; 5 da. wk. $27.00
SWTCHBD. opr.—Some typing detail ... $20.00
SWITCHBD. OPR.—Adv. agcy.; loop ... $25.00
BOOKKEEPER asst.—some typing ... $23.00
COMPTOMETER Opr.—Gd. beginner ... $18.00
TYPIST—Knowledge bookkeeping ... $23.00
TYPISTS [2]—Know adv. space ... $25.00
TYPIST—Will teach billing ... $17.00
TYPIST—Clerk; good beginner ... $16.00
CLERKS [2]—Lgt. typing; lp.; 5 da. $19.00
CLERK—Good beginner; gen. office ... $16.00
THE HONES COMPANY
14 EAST JACKSON-BLVD., ROOM 1515.

STENO.-SECY., 26-30, loop ... $130
Accounting Clerk, 25-28, some college ... $97
ACCOUNTING Clerk, 22-25 ... $100 to $112
COMPTOMETER OPR., lite bkkpg ... $112
COLLEGE GRAD., acctg. major ... $112
2 BEGIN. Compt. Opre., from $75 to $110
6 BEGINNER STENOS., from $65 to $90
SALES—Beginner and exp. ... to $85
15 TYPISTS, Beginners ... $65 to $85
STENO.-SECY., 24 to 30 yrs. ... $110
STENO.-RECEPTIONIST, Beginner ... $80
LEGAL STENO., Young ... $95
A. J. McCOY & ASSOC., INC.
SUITE 1130. 140 SO. DEARBORN.

WADDELL-WINN
BOOKKEEPER—Mich.-av.; 5 days ... $100
STENO.—5 days; good shorthand ... $100
2 STENOGRAPHERS—This bldg. ... $100
10 GENL. OFFICE CLKS.—H. S. grads. $17
3 CLERKS—Light typing, La Salle-st. ... $16
STENO.—Some exper.; this bldg. ... $18
STENO.-SECY.—Manufacturing ... $25
2 STENOS.—La Salle-st. ... $90
RECEPTIONIST—Some typing; yng. ... $18
1 N. LA SALLE-ST. ROOM 648.

5 STENOGRAPHERS ... $18-23
STENOGRAPHER, SO. SIDE ... $100
STENO., P. B. X.-RECEPTIONIST ... $100
STENO., P. B. X.-GENL. OFC. ... $80
STENO.-DICT. OPER., 5 DA. WK. ... $100
10 TYPISTS, Beginners and Expd. $65-$85
BEGINNER CLERKS ... $65-$75
FILE SUPERVISOR, UND. 30 ... $105
COMPT. OPER.-TYPISTS ... OPEN
REST. CASHIERS, UND. 28 ... $18+M.
HAHN-MARTIN. 7 SO. DEARBORN-ST.

STENOS., $18-$20-$22-$25
FILE CLRK.—BEG. OR JR. ... $75
TYPIST—H. S. GRADS. ... $70-$75
GENL. OFC. GIRL—BEGINNER ... $65
SWBD. TYPIST ... $17-$18
RELIANCE, [Miss Young] 32 N. State.

HOSTESS—HOTEL, $85 UP.
Pastry cooks, cks., pantry girls
CHOICE JOBS, CITY, OUT.
2 P. B. X.—5 days $85; 4 elev. girls ... $75
MODERN, 875 N. STATE.

HOUSEKEEPER, $83 | Hosp. maid ... $62
Grill cook ... $18 | Salad girl ... $75 mls.
Ldry. girl ... $47 r.b. | Apt. maids ... $60
Pantry ... $70 mls. | Cook ... $20 r.b.
MORRELL AGENCY, 306 W. MADISON-ST.

HTL. mds., $60; Cooks, $20; white-col. hse-mds., $12-$18. E. White, 64 E. Walton.

HELP WANTED—WOMEN.

Employment Agencies.

OFFICE HELP
SECY.-UNIV. EDU., $125
SECY.-BKKPR.; Age 23-26 ... $120
SECY.-Sales Mgr. ... $110
STENO.-SWBD. OPR. ... $100
STENO.-CASHIER ... $80
LONG HAND BILLER; Yng.; no exp. $75
FILE CLERK; LITE STENO; Yng. ... $75
SECRETARY
Attract.; Age 23-25; West ... $125
F. C. BKKPR.-Steno.; Loop; Age 22-30 $110
STENO.; Yng.; South ... $100
BURROUGHS-BKKPR.; Age 23-25 ... $100
EXPD. FILE CLERK; Yng. Attr. ... $85
CLERICAL; Gd. Penman; Age 23-30 ... $80
BEGINNER TYPIST; Attr.; Loop ... $65
Swbd.Opr.-Steno., S.W., $110
STENO.-KEY SWBD. OPR. ... $100
STENO.; Good at figures ... $90
BKKPR.; Liquor experience ... $90
STENO.-BKKPR.; Auto experience ... $85
(Fees on the above positions may be paid out of earnings)
HTL.-REST.-SALES
INDUSTRIAL REST. Cashier; 5 da wk. $18
HOSTESS-CASHIER ... $100 R. & B.
3 PAGE GIRLS; Hi. Schl. Grads—No exp. nec.; 5½ day week ... $65 Mo.
MGR., Ready to wear, $40 wk.
ASST. MGR.; Ready to wear ... $30 wk.
DOCTOR'S ASSIST.; Will train ... $15
3 INEXPD. SALESGIRLS; Perm. ... Loop
ATTRACT. GIRL
Photo Studio; No exp. ... $22
BREAKFAST COOK; Hospital ... $80 Mo.
5 WOMEN; industrial cafeteria—5 day week ... Mls. Uniforms and ... $15
10 GIRLS; train for hostesses and Fount. work. Start at $17. Mls. and Uni.
FACTORY GIRLS
Age 18 and up. DAYS OR NITES.
SOME DEFENSE WORK
SOME BONUS
No Experience Required
25 POW. MACH. OP.; earn and learn. $14+
10 HIGH SCH. GIRLS; Age 18-24 ... $16
20 GIRLS—Age 17-19; South ... $14 and up
35 GIRLS; Age 18-35; South and West $18
20 ASSEMBLERS ... $14+
10 TALL GIRLS ... $16
GIRLS; For grinding and polishing ... $16
LDRY.; ASSEMBLY; Misc. fact. up to $20
EXPERIENCED—UP TO $22
IF YOU HAVE ANY FACTORY EXP. WE CAN PLACE YOU AT ONCE.
10 POW. MACH. OPS.; Bonus and gd. sal.
"Twentieth Successful Year"
O'SHEA
EMPLOYMENT SYSTEM
64 E. Jackson. Chicago.

Hear-Now-Here
For Best Clerical Jobs
18 stenographers. | 8 file clerks.
Sunstrand bkkpr. | Natl. cash reg. bkkpr.
35 typists. | 7 dictaphone opers.
Elliot-Fisher posting | Asst. bkkpr.-typist.
12 swbd.-typists. | 25 mail room girls.
5 key punch. | 15 compt. opers.
Addressograph. | 50 general office.
Skip-tracer. | Private secretary.
Burroughs billers. | Ediphone operator.
Many positions for beginners and inexperienced.
Average intelligence; willingness to work.
See Florence Sellman and she will place you.
ATTENTION!!
Girls-Factory-Women
Sorters. | Packing, wrapping.
Assembly, simple. | Paper box making.
Kick press, learn. | Coil winding.
Soldering. | Laminating.
Turn pillows. | Fountain work.
Package filling. | Labeling.
Machine shop apprentices
Polishing. | Buffing.
Inspecting. | Machine operating.
Bench work. | Assembly.
GENERAL FACTORY WORK, CLEAN.
Bindery, nites. | Table work.
Crimping. | Folding.
No Experience Required for Any of Above
See Marie Butler Today
Loop, 20 E. Jackson

STENO.-SECY.; metal mfg. ... $110
STENO.; beginner, H. S. grad. ... $65-$70
STENO.; 1 yr.'s exp., buyer's office ... $90
BURROUGHS BOOKKEEPER ... $100
3 FILE CLERKS; age 18-20, H. S. grads, nice office, 5 day week ... $65-$70
5 GIRLS; age 19-24, nites, in order filling and filing dept., 5 nites ... $18 wk.
ADDRESSOGRAPH OPER.; loop ... $85-$90
STATISTICAL TYPIST ... $90
COMPTOMETER OPERATOR ... $85-$90
ENTRY CLERK; insurance records ... $75
MANY PERMANENT POSITIONS IN OFFICES DUE TO GIRLS GOING BACK TO SCHOOL AND COLLEGE. WE NEED H. S. GRADS. TO TRAIN FOR PERMANENT OFFICE POSITIONS.
234 FACTORY GIRLS
NO EXPERIENCE NEEDED.
SALARIES, $14-$22
30 assemblers—50 packers
2 errand girls—10 learn punch press
30 wrappers—10 labelers
20 power machine—Chocolate dippers
25 solderers—20 salesgirls
LEARN PAPER BOX WORK
4 ELEC. SCREW DRIVER OPERS.
10 CHINA DECORATORS
10 GIRLS—LEARN RADIO WORK
BAKERY SALESGIRLS—Salary depends WITH OR WITHOUT EXPERIENCE
INST. LAUNDRY WORKERS, 40c
ANY TYPE LAUNDRY HELP.
MANY RESTAURANT-HOTEL JOBS
PROGRESSIVE
11TH FLOOR—202 S. STATE.

50 STENOS., $20-$30
STENO.-SECY.—ADVERTISING, $115.
BEGINNER GENL. OFC., $60.
BEGINNER COMPT. OPER., $75.
TYPIST—RAPID, $18-$20.
Key Swbd.-typ. $20 | Dict.-Steno. ... $100
DICTAPHONE, $90-$110.
ELLIOTT-FISHER BKPR., DETAIL, $25.
File Clks. ... $65-$85 | Bkkprs. ... $90-$125
10 Sales Girls—Any type exp. ... $15-$20
DEMONSTRATORS—LEAVE TOWN. $20
ELEVATOR GIRLS—NO EXP., $75.
25 FACTORY GIRLS
DAY OR NITES, 33c-45c.
Assemblers—Labelers—Mail Order.
Inserters—Solderers—Kick Press.
Punch Press—Label Cutter—Power Mach.
CAFETERIA—ALL AROUND, $55 mls.
Carver ... $17-$20 | Cashier ... $75-$90
COOKS, RESTRNT. and INST. ... $20-$25
Food Chkrs. ... $18 | Hostess ... $75 mls.
Hse. Mother $50 rb. | P. B. X. Opers. ... $65
HOTEL MAIDS, $50-$63.
WAITRESSES—BEST JOBS.
Kitch. Girl—8 hrs.; no Sat. or Sun. ... $12
Shay, 30 W. Washington

75 FACTORY GIRLS
Age 18-50 Yrs., No Exp., 40c
25 MEXICAN GIRLS, 40c
GIRLS, FACTORY EXP., 45c
Power mach. ... 40c | Punch press ... 45c
Drill press ... 45c | Sorters ... 40c
Wrappers ... 40c | Radio factory ... 45c
5 COLORED GIRLS—Factory ... $13
HOTEL-RESTAURANT JOBS
JACKSON AGENCY
24 East Van Buren, 2d Floor

REDFIELD PERSONNEL
50 GIRLS
Ages 18-32, 5 day week, general clerical, expd. and inexpd., good phone voice, able to talk to customers; varied qualifications. Come in early today and talk it over with us. Interviewing 8:30 to 6. Salary $18.50 per week.
COMPTOMETER OPR.—Lp., 5 d. wk. $100
STENO.-SECY.—2 yrs. exp., 5 day wk. $110
Many other hi-grade office positions open.
SUITE 1511. 5 S. WABASH.

UNITED AGENCIES
MODEL, some stenography ... $75-$90
STENO.-RECEPTIONIST ... $75-$90
SUNDSTRAND-BOOKKEEPER ... $100
25 BEGINNER COMPT. OPERS ... $80
25 ORDER FILLERS ... $80
NO DEPOSIT REQUIRED
Room 1408, 209 S. State.

OUR FEE $5.00
50 Factory Girls, 35c Up
P. B. X. OPER. $70 TYPIST ... $16
HOUSEMAIDS, $12 TO $15
BARRY, 4348 BROADWAY

4 SECYS. investment exp. ... $125
STENO., rl. est.-mortg. exp. ... $110
4 STENOS., attr. openings ... $90-$110
BURROUGHS BOOKKEEPERS ... $110
I. B. M.-TRANSIT OPERATORS ... $90
HIGH SCHOOL GRADS. ... $60-$80
Financial, 111 W. Jackson

ZINSER PERSONNEL SERVICE.
Openings for Secretaries, Stenographers, Accountants, Bookkeepers, Switchboard Operators, Typists, Office Machine Operators, Receptionists, and Professionally Trained High School and University Graduates. 140 S. Dearborn-street, Room 1549.

Business Woman's Exch.
OFFICE POSITIONS EXCLUSIVELY.
105 W. MADISON.

COOKS ... $100 | CASHIER ... $90
Pantry ... $85 | Kitchen girls ... $70
Fee 3d of wk.'s pay. Mauer, 538 S. Dearb.

HELP WANTED—WOMEN.

Employment Agencies.

-TRIANGLE-
25 EAST JACKSON-BLVD.
KIMBALL BLDG., 13TH FLOOR.
20 YOUNG GIRLS, $70
no experience, will train office beginners. High school graduates. 8 hours, 5 days per week; rapid advancement; starting salary $70 per month.
SECRETARIES, $110 up
40 STENOS., $75-$115
RECEPTIONIST-TYPIST; loop ... $110
BOOKKEEPER; Jewish; loop ... $110
10 BOOKKEEPERS; varied ... $85-$135
BKKPR.-STENOS.; all loc. ... $80-$110
FULL CHG. BKKPR.-lite steno ... $110
E. F. BILLER; permanent ... $110
3 SECRETARIES-STENOS; loop ... $100
SWITCHBOARD-STENO.; loop ofc. ... $110
10 Clerks—Ofc. detail, $80
2 ACCOUNTING CLKS.; south side ... $85
ASST. BOOKKEEPER; north side ... $90
SWITCHBOARD stenos. or typists ... $90
Ledger clerks ... $85 | Dictaphone ... $90
Posting clerks ... $75 | Ediphone ... $100
Comptometer ... $100 | Typist-biller ... $75
Cashiers ... $70 | Typists; loop ... $85
Asst. bkpr.-typ. ... $85 | Switchboard ... $80
Steno.-dict. ... $85 | Compt.-typist ... $85
200 GIRLS
NO EXPERIENCE REQ.
SALARIES, $14 TO $20
Many defense openings
40 Girls, Nites, $16+
25 GIRLS—Ages 17-30; learn cosmetic packing; days; 8 to 4:30; 5 days ... $16.80
35 GIRLS—Ages 19-35; living south; learn wrapping, inspection and packing. You need no experience. START ... 38c per hr.
20 BEGINNERS—Employer will teach light, clean assembly work; 40 hrs., 5 days ... $16 to start
40 BEGNRS.—Age 17-30; learn bindery wk.; no exper.; 5 days; loop ... $15
20 GIRLS—Learn punch press ... $16
20 POWER MACHINE OPERS. ... $22
10 STOCK GIRLS—No exper. needed; 40 hrs.; 5 days per week; loop ... $16 up
25 FOOD PACKERS ... $15+
10 HAND LABELERS ... $20+
5 CELLOPHANE WRAPPERS—Learn ... $16
10 BAKERY SALESGIRLS; all pts. ... $17 up
25 STORE CLERKS—Varied ... $17 up
100 WAITRESSES—At top salaries.
-TRIANGLE-
25 EAST JACKSON-BLVD.
KIMBALL BLDG., 13TH FLOOR.

"MONARCH"
CHICAGO'S BEST
TYPISTS ... $75
PBX-TYPIST ... $90
BKKPR.-TYPIST ... $85
Comptometer Opers., $100
RECORD CLERK-TYPIST ... $85
FILE CLERK-TYPIST ... $65
STENO. SECRETARY ... $115
STENOS ..... $80-$125
CORRESPONDENT-LITE STENO. ... $100
CLERICAL-LITE STENO. ... $100
STENO.-lite compt. ... $110
DICTAPHONE OPRS., $100
PAY ROLL clk.-typist ... $90
TYPIST-BILLER ... $85
SALES CLERKS ... $85
ATTENTION, GIRLS!
A NATIONAL ORGANIZATION HAS SEVERAL OPENINGS FOR GIRLS WITH 2 YEARS HIGH SCHOOL OR BETTER TO TRAIN AS TYPISTS, FILE CLERKS, RECORD CLERKS, STOCK CLERKS, ETC. AT $16 PER WEEK AND UP.
GIRLS—WOMEN
No Experience Required TO LEARN
PACKING ... 40c+
TESTING ... 35c+
STOCK ROOM ... 40c+
LEATHER WORK ... 40c+
Millinery Work, $17.80 Wk.
POWER MACHINE ... 35c+
CANDY FACTORY ... 40c+
MACHINE WORK ... 40c+
GENERAL FACTORY ... 40c+
TALL GIRLS, 45c+
PUNCH PRESS ... 40c+
COIL WINDING ... 35c+
KICK PRESS ... 40c+
PAPER WORK ... 38c+
WELDING, TO 55c
SOLDERING ... 35c+
WRAPPING ... 35c+
INSPECTION ... 40c+
RADIO ... 35c+
"MONARCH"
19 WEST JACKSON-BLVD.
TUNE IN WCFL AT 7:15 TUES. EVE.

41 Stenos., Typists, $85-$110
COMPTOMETER-TYPIST, 5 day wk. $100
5 ASST. BKPRS., 5 day week ... $100
GEN. OFFICE, TYPIST, 5 day wk. ... $100
SUNSTRAND E. F. BKPR. ... $125
COMPTOMETER-TYPIST, beginner ... $75
BEGINNERS, Stenos., Typists ... $ 75
96 Girls-Women
EXPERIENCED OR LEARN.
Punch press. $16 up | Solderers ... 50c
Sprayers ... $16 up | Candy packers. $16 up
Lite factory. $15 up | Envelope packers ... 40c
Cookie and cracker packers ... $18
Paper box factory girls ... $16
Power machine operators ... $25 up per wk.
PACKERS—No exp., days or nites ... 40c-45c
Grocery clerk ... $18 | Hostess ... $20
Linen room ... $50 rm. | Cashier, nites ... $20
Sandwich girl. $18 B | Hsekpr., priv. ... $65 RB
Inexper. rest. ... $17 B | Maid, sanitar. ... $45 RB
Hotel Maids ... $60 | Kitchen woman ... $15 B
Domestics ... $70 RB | Inexp. waitress ... $15 B
Tray girls ... $47 RB | Floor hsekpr. ... $83
SUPERVISOR, hospital laundry ... $45 RB
HI-SCHOOL GIRLS, learn dress sales ... $18
Co-Operative
AN AGENCY YOU WILL LIKE.
6TH FLOOR, 220 S. STATE

Corboy-Calvin, 20 W. Jackson
SECY.—Advertising dept. of magazine, 5 d. wk.; open Oct. 1; apply now ... $130
STENO-SECY.—1-2 yr. law exp.; univ. degree; excel. opport. ... $130
STENO.—Patent law exp.; A1 opp. $25-$30
STENOGS.—Beginners and 1-2 yrs. exp.; A-1 firms; in and out loop ... $15-$23
TYPISTS—Beginners; rapid; H. S. grads.; alert, serious girls; A-1 firms; lp. $15-$18
STATISTICAL TYPISTS—Per., tem. $20-$30
FILE CLERKS—Beginners; will teach; H. S. grads; mostly 5 d. wk. ... $14-$18
E. F. BILLER—1-2 yrs. exp.; loop ... $90
MAIL DESK-FILES—Nr. N. S. ... $18
MANY OTHER POSITIONS.

STENO.-CLERICAL—Good future ... $110
BOOKKEEPER—STENO.; Loop ... $110
CLERK—Leading to office mgr. ... $110
FILE SUPERVISOR—West ... $115
REMINGTON bkkpg. mach. oprs [2] $110
STENO.—General office; so. side ... $110
STENO.-DICTAPHONE ... $100
REMINGTON bkkpr.; temp.; 2 wks. $6 day
STENO. to sales mgr.; so. side ... $90
PERPETUAL INVENTORY clark—So. $110
FILE CLERK—Loop ... $100
ASST. BOOKKEEPER—Young ... $85
FILE CLERK—Knowledge typing ... $75
STENO.-EDIPHONE OPER. ... $80
JR. STENOS [12] ... $65-$80
JR. TYPISTS [15] ... $65-$75
REMINGTON-RAND, INC.
309 W. JACKSON-BLVD.

TYPISTS, LOOP, $75
Steno.—Loop ... $120 | Bkkpr.—Loop ... $110
Cashier ... $90 | Asst. Bkkpr. ... $80
Dict. Oper. ... $100 | Stat. Typists ... $110
BEGINNERS—Any type work ... $70
File Clerks ... $70 | 10 Stenos ... $75-$90
FACTORY WORK, 31C-51C
Learn Art Work. | Learn Assembly. $15
Book Bindery ... tops | Store Clerks ... $18
BUREAU EMPLOY
25 E. JACKSON. 16th Floor.

STENO.-SWBD.—Small office ... $25
STENO.—Ins. office; hrs. 9-4:30 ... $25
STENO.—2 yrs.' exp.; loop ... $95
RECPT.—Lt. steno.; 1 girl off.; attrac. $95
SWBD.-TYPIST—Attractive; loop ... $85
TYPIST—Acct. dept.; loop ... $90
TYPIST—Beginner clerk ... $75
GENERAL OFFICE CLK.—5 day wk. ... $75
FILE CLERK-TYPG.—Relieve swbd. ... $80
DICTAPH. OPR.—Insurance; 5 day wk. $90
HELEN DOBBS, 175 W. JACKSON.

BEGINNER stenos.-typists ... $65-$80
Typist-biller, 20-30, neat ... $18-$22
Dictaphone opers. [6], 20-30 ... $85-$100
Comptometer opers., 5 day week ... $85-$110
Elliot-Fisher billers [3] ... $85-$100
Asst. bkkprs. [3], 20-30, neat ... $80-$100
Stenographers [10], 18-30 ... $75-$110
Steno., sec. to president; 25-32 ... $30
UNIVERSAL PERSONNEL, 28 E. Jackson.

UPTOWN EMPLOYMENT
Stenos. ... $18 up | Factory, no exp. $12-15
Hotel maids. $50-60 | Fat. girls, no exp. $15
Bakery sales. $12-16 | Cafeteria ... $12-18
COOKS—1st, 2d—PASTRY
4750 BROADWAY

ASST. bkpr., age 25-35, $25. Edi. opr.-steno., $25. Elliott Fisher biller, $22.50. Compt. oprs., $23. Typist-biller, $18-$20. 5 stenos., $18-$20. American Railway Bureau, 11 S. La Salle-st., Rm. 1105.

BIGELOW PERSONNEL
GOOD POSITIONS OPEN.
14 E. JACKSON. ROOM 1507.

HOTEL P. B. X. $80 | Night cashier $90mls
White-Col. housemaids, $12-$15-$18-$20.
Col. meat cook, $21 | Hotel clean ... $55-$60
Col. couples $125rb | Elite, 57 E. Oak.

HELP WANTED—WOMEN.

Employment Agencies.

SEE MR. CLARK
FOR BETTER OFFICE POSITIONS.
EVERY JOB GUARANTEED
SECT.-STENO.—College Trained ... $130
STENO.-BKKPR.—Loop, under 30 ... $110
P.B.X. OPER.—Lite steno., West ... $110
STENOGRAPHER—Trucking exp. ... $110
2 TYPISTS, LOOP, $18
TYPIST—Nite hrs., $20.
CASHIER BKKPR.—LOOP ... $90
TYPISTS BILLER—Hrs. 1 p. m.-8 p. m. $85
2 YOUNG EDIPHONE OPERS ... $75
Beginners
GIRLS—LEARN BKKPING, $70.
GIRLS—LEARN FILING, $70.
GIRLS—LEARN POSTING, $70.
GIRLS—LEARN DICTAPHONE, $70.
50 Factory Girls
No exp.—5 days or nites ... $16
10 SINGLE needle opers., no exp. $14-$16
20 GIRLS—Learn radio fact. work. $15.50
2 MANAGERS—Ladies ready to wr. ... $35
2 ASST. MGRS.—Ladies ready to wr. ... $25
15 BAKERY SALES—Exp. or inexp. $14-$18
HOSPITAL CHEF, $100, R.B.
Undergraduate Nurse—Indust. plant ... $90
Tray Girl ... $40RB | Inst. Kitch. ... $55B
2nd Cook ... $65RB | Diet Kitch. ... $40RB
Cashier—Clothing Store, $18
TEAROOM HOSTESS—Days ... $18
HOTEL MAIDS—Exp. or inexp. ... $60-$70
HUNGARIAN CHEF ... $25
WABASH
9TH FLOOR. 202 S. STATE-ST.

TRADE SCHOOLS—WOMEN.

Chicago Business College
Oldest [Inc. 1889]. Largest [25 rooms]. Only school 5 live swbds., 4 trks. CAN'T FILL CALLS FOR GRADS. IN MOST DEPTS. STENO. Gregg, Munson, Pitman. Begin-Review, $15 mo. days. CASHIERING. COMPTOMETER, 30-40 days. Unprecedented demand. Switchboard-rec., SPEEDWRITING, shorthand, official school, 100-120 words a min. in 8-10 wks., not a machine, free demos. daily. Key punch. Bkkpg.-acctg. our specialty. Big catalog free. Don't be confused. Our only school. Come in and see how nice this school really is. LOWEST RATES with superior facilities. Evenings, [Shorthand, $6 mo.]. WALTER D. HARRIS, B. S., M. A., Pres. 190 N. State. Both sexes. Fra. 4122.

CHICAGO
Commercial College
Stenography—Gregg, Munson, Pitman. $13.50 mo., days; $6 mo. eves. Comptometry, $20. Speedwriting, $18. Switchboard, $5. Exp. univ. inst. Come in or send for Free Catalog. Day and evening—Men and women. FREE PLACEMENT SERVICE.
127 N. Dearborn Fra. 4803

Models Models
Consult Mallon-Friel, an authority, about entering this well paying field. BUSY SEASON. BIG DEMAND. FREE PLACEMENT SERVICE. Visit Studio or Write for Free 20 page illustrated book "TW"
MALLON-FRIEL STUDIOS
32 W. RANDOLPH. DEA. 3106.

70 YEARS' LEADERSHIP.
E. BURNHAM
SCHOOL OF BEAUTY CULTURE. Call, write, or phone for details.
140 N. STATE-ST. RANdolph 3355.

ATTRACTIVE GIRLS
Excellent opportunity for those who qualify for fashion modeling. Sizes 12 to 18. Small tuition fee. Free placement service. Write for free 20 page book, "A FASCINATING FUTURE."
VERA JANE STUDIO
64 E. Jackson-blvd. Wabash 9332.

LEARN
Beauty or Body Culture
Selan's Schools
Jobs waiting; day and eve. classes. Visit, Write, or Phone for Booklet. SOUTH. 6404 So. Halsted-st. NOR. 2500.

DE LEE UNIVERSITY
$65 Beauty Course $65
Complete with manicuring; terms arranged. SPECIAL MANICURING COURSE, $17.50. 30 W. Washington, 16th flr. Central 8225.

WE TRAIN
HOSTESSES—WAITRESSES.
CASHIERS—FOOD CHECKERS.
SHORT COURSE—REASONABLE.
DINING ROOM SERVICE SCHOOL.
1009 N. STATE. DEL. 2288.

HEIM BEAUTY SCHOOL
$65 Complete Course $65
LOOP: 6 E. LAKE-ST. CENT. 4906.
South Side: 936 W. 63d-st. Eng. 4634.

A PROFESSION:
SWITCHBD. LIVE BOARDS, RECEPTION. Letters prove placements. Many calls. Only schl. 4 latest boards. 9 da. or eve. Visit Am. Schl. Field's Annex, 24 N. Wabash. Cen. 6640.

ATTENTION, GIRLS!
Study Fashion and Photo Modeling. Expert instr. Special offer. See me first. MISS RENEE, at Glickman College of Fine Arts, 228 S. Wabash. Web. 4679.

DO YOU WANT TO BE A FASHION OR PHOTO MODEL? Call or write for Free Test Chart.
Jo Keith, 14 W. Lake. Dea. 0134

GUARANTEED FOR LIFE.
WILFRED
ACADEMY BEAUTY CULTURE.
9 W. Washington. State 5861.

Laboratory Technician
X-RAY. Days-evenings. Enter any month Chicago College of Laboratory Technique. 162 N. Wacker-drive. Phone Cent. 3444.

LEARN BEAUTY CULTURE.
Hale-Marinello combined! Two Famous Methods. One Low Cost. Visit, phone, or write for free booklet. 162 N. STATE-ST. CENT. 5007.

MANY POSITIONS WAITING for Century trained stenos., comptometer or switchboard oprs. Brush up or complete courses. Day or evening. Free catalog. Century Bus. Col., 30 E. Adams. Fra. 8478.

LEARN BEAUTY CULTURE.
Beat tuition advance by immed. enrollment. MOLER COLLEGE. 177 N. State street. CEN. 6393.

BE A NURSE BIG PAY
while learning; pos. sec.; no age limit. Winthrop Sch. Est. 27 yrs. 6206 Winthrop.

HOTELS call for trained women; good pay; learn at home. Write Lewis Hotel Training Schools, Desk 749, Washington, D. C.

COMPTOMETER—Regular or brush-up. We fit you for ANY test. Warner School [Est. 1910]. 14 E. Jackson. Wab. 8582.

BE a Medical secretary or Lab. technician. Complete X-ray course. Free catalog. Century College, 30 E. Adams. Fra. 8478.

DO YOU WANT TO BE A MODEL? Free talent test. Call Delaware 6272. Fashion Models Inst., 159 E. Chicago-av.

MELLQUIST Sch. of Swedish Massage—3 mo. course for $50 [reg. $150]. 25 reducing salons. Rm. 316, 59 E. Madison. Cen. 2353.

BE A POWER SEW. MACHINE OPERATOR. Day or eve. lessons. Big demand. Easy to learn. MASTER SCHOOL, 400 S. STATE.

WOMEN—To train for apt. hotel mgr.; free catalog. Hotel Exten. Div., 203 N. Wabash.

THE COLLEGE OF SWEDISH MASSAGE 30 E Adams 9th floor Tel State 5313

FAMOUS Marinello Beauty Culture System now taught by The Gertrude Hale School.

WOMEN—To train for apt. hotel mgr.; free catalog. Hotel Exten. Div., 203 N. Wabash.

AMERICAN SCHL. OF BEAUTY CULTURE, 30 E. ADAMS, 9TH FL. CENT. 5446.

PRACTICAL NURSING—$35; $2 dn.; earn as you learn. Day-eve. DelHar, 116 S. Michigan.

DRESSMAKING—MILLINERY SCHOOLS.

Most Modern—Best Equipped
Learn dress designing, dressmaking, pattern drafting, millinery or power machine. Day or eves. Enroll here—no regrets. Est. 1902. Free bklt. MASTER COLLEGE, 400 S. State

DRESS Design, Pattern draft, Dressmakg., French Draping, Millinery; day, eve., Sat. Est. 1921. Forest Academy 36 S. State.

RENE SCHOOL—Design, Sketching, Pattern Draft. Dressmaking Millinery, Power Machine. Day-Evenings, 3419 Chicago-avenue.

FACTORY course, $15; pow. mch., $3; dressmak., design. Chgo. Sch., 127 N. Dearborn.

SITUATIONS WANTED—MEN.

Stores and Offices.

BOOKKEEPING—PART TIME; A1 references. Your own price. Kedzie 0446.

Accountants and Auditors.

ACCOUNTANT—Northwestern trained; wide public experience; has confidential part time service; available for two reliable firms on reas. basis. Central 0808.

ACCT., cr.-coll. off. mgr.—Age 36; 11 yrs. with mfg. firms trad. nat. and locally; indust. plants-plbg. htg. and bldg. contr.; exc. ref.; reas. sal. Jun. 9815, Div. 0121.

ACCOUNTANT—Semi-senior cost; married experienced; now employed; refs. Bri. 8163.

Executives and Managers.

FACTORY MANAGER.
Engineering grad.; 15 yrs. exp. in engineering, factory management including production control, personnel mgmt., costs and incentives. Desires position with small mfr. having defense orders or assistant with larger concern. Address O T 227, Tribune.

INSURANCE—real estate mgr. or asst. with industrial or financial firm by young man with 4 years' experience. Berkshire 6973.

SITUATIONS WANTED—MEN.

Executives and Managers.

COLLEGE Graduate—30; 5 years' business experience in South America, thorough knowledge of Spanish, seeks connection with business firm. References. ADDRESS E 203, TRIBUNE.

INDUSTRIAL ENGINEER, M. E.—All phases of production and cost control problems solved effectively, quickly, and smoothly; thoroly qualified to handle big jobs; salary commensurate. Address H 587, Tribune.

Professions and Trades.

ARCH-Draftsman—Exp. residential, etc.; full or pt. time. Address E 206, Tribune.

ARTIST desires Chi. connection, all medium movie animation exp., cartoon illustrations and caricature, also comic strip; will adapt to any field offering real opportunity. Edg. 5096.

CARPENTRY, REMODELING—CALL NEVADA 9884. L. WICKER.

CARPENTER—Gen. bldg. contr., repair, new work; cash, terms; city serv. Har. 8030.

CEMENT work of all kinds—Licensed and bonded for public sidewalks. Mic. 5577.

DRAFTING.
Expd. group engineers, drafts., desire tool, mach., dsgn., consulting work. ENGINEERING SERVICE. Pul. 5604.

INDUSTRIAL engineer — Grad. M. E. exp.; tm. motion stdy.; mthds.; prod. cst. cntrl.; mach. pract.; 12 yrs. fact. exp. Now employed. Address E 182, Tribune.

LAWYER—Expert credits, collect., seeks empl. reput. co. Address H 488, Tribune.

MECH. ENGINEER, draft., design., heat and air cond. layout. Part time, evenings. Engineering Service. Triangle 5382.

MECH. incin.—Yg., marr., 3-A; des. to learn mach and tool trd. Address E 251, Tribune

PAINT bathroom, $5 up; calcim. ceil. $3 up; paperhanging. Best work. Grac. 2961.

PLASTERING, patching, brick and cement work; citywide serv. Erickson. Moh. 5577.

PRESSMAN—2 color Miller, yng., des. perm. pos.; 10 yrs. exp. Address J 116, Tribune.

TIME study eng.—Job shop exp., set standards, methods improvement; now employed. Address J 209, Tribune.

UPHOLSTERING—2 pc., recovered ... $46.50 All work guaranteed. Delaware 6064.

Salesmen.

SALESMAN—Covering Michigan; 20 years experience; best of references. P. O. Box 35, Brightmoor Station, Detroit, Mich.

EXPERT Spec. Salesman—15 yrs. exp. Cart city or travel. Address J 59, Tribune.

Stenographers, Typists, Etc.

STENO.-Secy.—5 yrs. exp. with executive; 3 yrs. college. Address J 145, Tribune.

Clubs, Hotels, and Restaurants.

BELLHOP—Colored; reliable. Victory 5672. Fred Travis.

COOK—Colored, references and health card supplied. Normal 0466.

COOK—Chinese, long exp., would like steady job. T. H. Yee, 1427 E. 63d-place.

HSEMAN. or porter—exp.; sober, reliable; refs. Kenwood 4243 eves. or Sunday.

Farm and Garden Help.

GARDENER and Caretaker—Competent, experienced in all lines of horticulture and greenhouse work. Steadily employed, but wish to make a change about Oct. 15. Living quarters and good wages essential. ADDRESS H E 37, TRIBUNE.

House Servants.

COOK, valet, gardener, etc.; English; best refs.; bach. home pfd. Call morn., Vic. 4961

A-1 COOK—Jap; household; entire charge; long exp.; good city ref. Oak. 6610.

Chauffeurs.

CHAUFFEUR, houseman — Reliable, honest, experienced; reference. Ph. Davis 7949.

Miscellaneous.

MAN—21; 3-A draft defer. des. cppty.; neat appear.; nice looking; 1 yr. coll.; gentile. Have car. Free to travel. Call Bud, bet. 6-8, Regent 8865.

COLLEGE grad.—Journalism, desires rewrite, copy work on trade publication; some experience. Address H 600, Tribune.

DRAFT defer—Age 23; gd. educ.; 2½ yrs. off. jr. sales exp. Address J 186, Tribune.

EDUC. yg. man—Sales corresp. exp., neat, good speaker; deferred. Call Buc. 6421 imm.

YG. man—Handicaped only by deafness; do any kind work. Address J 200, Tribune.

STEADY work in small factory—Yng., marr.; start 50c. Stewart 3797.

CREDIT collect. man; age 31, wants outside wk.; 7 yrs. exp. Address J 149, Tribune.

SITUATIONS WANTED—WOMEN.

Bookkeepers and Clerks.

ACCOUNTANT — Bookkeeper, stenographer; experienced; full charge. Kedzie 7894.

BKKPR.—Full chg.; tr. bal.; stmts.; type; gen. off.; 10 yrs. exp.; col. ed.; Jewish. Aber. 4825.

BKKPR.-STENO.—10 yrs. exp.; all stmts. and office details. Armitage 1789.

F. C. bkkpr.—17 yrs. exp.; accur., fast; des. pos. with respons.; trial bal., fin. stmts.; all tax rep.; typing and comp. Rav. 3536.

Executives and Managers.

WOMAN—Experienced in office mgmt. and selling. Knowledge of steno. Not married. Good education. Reas. salary. A-1 refs. Address O X 462, Tribune.

MGR., rmg. house—Refined, mature, exp., capable. Sal. and apt. Address J 174, Tribune.

Professions and Trades.

ARTIST—Design, illustration, air brush. Adv. exp. Address H 449, Tribune.

YOUNG woman—Wishes position in Adv., news reporting press relations; U. of C. grad.; newspaper exp. Ph. Dor. 6126.

Domestics and Cooks.

COOK—Southern; exp. hse. maid; love child.; no ldry.; go; $12-$15. Colored. Oak. 1347.

COOK, light hsewk.; part time; light colored; go. Dochester 8130.

HOUSEWORK—Neat colored girl; plain cook; good worker; refs. Englewood 5448.

MAID—Exp., colored, gen. houswk., pl. cook; all or part time. Drexel 9780.

MAID—Hotel or gen. hswk.; $10 min. Col. Clean, efficient. Englewood 8775.

MAID—Exp.; new in city; likes to work. Col. Lillie Lenhart. Drexel 7971.

NURSEGIRL—Light colored; young; A1; $12 week; home nights. Atlantic 1576.

RELIABLE woman—Care of children or elderly people; lgt. hswk.; part time; reference. Stern. Oakland 9047.

WOMAN—Mid. age; pl. ck.; no wash.; adults; stay; $6. Address J 170, Tribune.

Dressmakers and Seamstresses.

COLORED dressmaker wishes apprenticeship in fur shop. Phone Drexel 7537.

Couples.

COUPLE—Cook, butl., chauf., gard., housemn.; yrs. of exp.; city or suurb. Dor. 10454.

Housekeepers and Caretakers.

HOUSEKEEPER with small child in motherless home. Ref. exchanged. $8-$12 per wk. ADDRESS E 205, TRIBUNE.

HSKPR.—Motherless home or companion; elderly lady. Address H 578, Tribune.

Nurses and Governesses.

ELDERLY pract. nurse—For elderly cple.; mild mental case or companion. Fai. 8062.

NURSE—Pract.; any adult case; south side. Miss Graham. Rm. 207. Oak. 2025.

PRACT. nurse—Hospital exp.; dietician; refs. Miss Kohler. 6707 Glenwood-avenue.

Laundresses and Day Work.

LAUNDRESS—Exp.; takes in wools, silks, curtains, shirts, dry. out. Michigan 0901.

CLEANING BY DAY—White; A1 references. Diversey 8236.

CLNG.—Windows; good laundress; col.; yrs.; $2 up; fast worker; ref. Oak. 4248.

MIDDLE aged—Wht.; clean by day; per. ldry.; refs. N. S.; Mon., Wed., Sat. Lin. 4183.

Stenographers, Typists, Etc.

ELLIOTT-Fisher or typist biller. Over 12 yrs. exp. Rapid biller. Republic 3612.

GENERAL office work—Typist; expd., capable, young. L. Graff, Juniper 6402.

GEN. office—Typist, filing, billing, own corresp.; yng.; exp.; capb.; rel. Nevada 3190.

SECY. TO EXEC. wishes position where speed, accuracy, and judgment count; public health, convention, lecture, and court reporting exp. Mans. 7286 or Aus. 6500.

SECY.-Steno.—Qualified by educ. and thorough gen. exp.; excellent memory, tact, poise. Loop or West Side pref. Austin 6394.

SECY.-steno.—12 yrs.' exp.; possess initiative; willing to assume respon.; thoroughly expd. all phases of detail. Ardmore 3060.

SECY.-Steno.—28; 6 yrs.' engrng. exp.; A1 refs.; resp. pos. Address O T 433, Tribune.

SECTY.—Write own letters; 15 yrs. exp.; all off. details; $22-$25 wk. Rad. 1433.

SECY.-STENO.—Asst. bkpr.; keyboard; 8 y. exp.; complete off. det.; refs. Rock. 1695.

SECY.-steno., ed.—10 yrs. exp.; tech. sales eng.; $30 emp. Address O X 456, Tribune.

SECY.-steno.—4½ yrs.' exp.; intel.; able; assume responsibility. $23 Rog. Pk. 6415.

SEC'Y-STENO.—Exper. bookkeeper; Gentile; age 22. Sunnyside 3319.

SEC'Y, bkpr., steno., swbd.—Yng., attr.; exp.; $25; loop or north. Address J 195, Tribune.

SECY.-STENO.—Asst. to exec.; thoro exp. 5 yrs. one pos.; personable; $25. Lak. 2750.

SPANISH-English secy. — Translator. Coll. grad. Here or abroad. Pleasant personality. Exc. ref. Address E 255, Tribune.

STENO.—8 years chem. and elec. engr. exp. Loyal, hard working. Phone Forest 204.

STENO.-STUDENT—Would like afternoon ofc. wk.; U. of C. graduate. Harrison 0082.

STENO.—General office, chance adv.; willing, capable; $16. Midway 10184.

STENO.—Rapid, exc. exp., incl. statistical, swbd., and Ediphone; neat, reli. Ked. 5861.

TYPIST—Desires typing at home. Phone Des Plaines 488-R or Address J 202, Tribune.

Miscellaneous.

CHARWOMAN—Exp. waitress, or factory. Address H 542, Tribune.

Employment Agencies.

CLEANERS—Good lndress., $2 up; col.; part time maids. Oak. 4938. Blackstone Agcy.

CLEAN or laundry—Fast; willing; $2-$2.50, carfare. Curry's Employ. Serv. Ken. 8085.

CLEAN wind. wdwk.—Exp. laundress; $2-$2.50 day; $8-$12 wk. Robinson. Ken. 6269.

EXPERIENCED, NEAT, COLORED HELP. Bean's Agency, 6057 Calumet. Wen. 4850.

TO RENT—ROOMS—SOUTH.

BLACKSTONE, 4920—Lge. des. front room; also kitchnts.; nr. lake, I. C. and Bus.

CONSTANCE, 7209, 1B—Lge. rm.; twin beds. Shower. 1 or 2 gentlemen. Hyde Pk. 0375.

DAMEN S. 9428—Large, light rm.; double bed; gent. pref.; priv. home; nr. R. I., bus.

EMERALD, 7033—2d; nice furnished light rm.; good transportation, private family.

HYDE PARK-BLVD., 5490—CECIL HOTEL, light rms.; $5.50 wk.; shrs.; I. C., bus.

KENWOOD, 5519—$1 day; $3 wk.; newly dec.; run. water; htl. service; all transp.

KENWOOD, 6340—1 rm.; new. furn.; accom. 1 or 2; nr. all trans. Bradbury. Fair. 7888.

MARQUETTE-Rd., E., 1412 2d—Apt. lge. rm., priv. pch., priv. fam.; I. C., bus, L, rea.

MUSKEGON at 78th—Lge. airy rm.; priv. fam.; suit. 1-2; 1 blk. I. C.; surf. Reg. 8576.

NORMAL-BLVD., 6400—New double inador bed; all trans.; daily, $1.50; weekly, $7.

PHILLIPS, 7316, 2d apt.—Rm. in private fam.; 1 blk. I. C., surf., bus.; reas. Reg.8552

PHILLIPS, 7337—Light, warm rm., in priv. hm.; gent. pref.; I. C., surf. Sou. Sh. 5954.

ST. LAWRENCE, 7722—Pleasant room, suit. 1-2 gentlemen, Catholic family. Tri. 5079.

LIVE AT THE "Y"
All club facilities; conv. to everything; I. C. bus surface; full 24 hour service. Single rooms, $5 to $7 wkly; double, $4.50-$6. HYDE PARK Y. M. C. A. 1400 East 53d-st. FAirfax 5300.

60TH-ST., W., 315 [Princeton]—1 rm. furn or hskpg.; $4-$5 week; auto yd.; nr. L.

65TH-PL., 1449 E.—Nr. park; sleeping rms. $2.50-$3; daylight rooms; all transport.

Hotel Rooms.

PARKLAND HOTEL
$6.50 wk. rm. with priv. bath
Unexcelled service and transportation. 1550 E. 63d-st., at Jackson Park. Phone Plaza 2710

TO RENT—ROOMS—NORTH.

ARMITAGE, 516—Single or double rm. with kitchen privileges if desired; 2d floor.

BARRY, 448—Comf., lge. rm.; tw. beds; pref. girls; shwr.; brkfst. opt.; reas. Buc. 5328.

CEDAR-ST., E., 61—CANTERBURY HOUSE Attrac. sgl. rms., $5.50-$7; nr. everything.

DEARBORN, 816, N.—Beautiful, east front room; private bath.

DEARBORN, 1022—Sleeping rooms; also kitchenettes and 2 rm. bsmt. nr lp.; quiet.

DEARBORN, 1332—Clean lg. front dbl.; small sgl.; lg hskpg. rm.; twin studio beds.

FREMONT, 2229 [2200 N.]—1 rm., private bath, private home, $8. Diversey 0538.

GRANVILLE, 1068—APT. 1; LOVELY front room for lady; $5; bus; L; surface.

LAKE SHORE-DR., 1444—Beau. studio rm.; private bath; other studio rms. Del. 9888.

MAGNOLIA, 4445—2 beau., lg. frt. rms. with sun parlor; suit. 2 men; also single frt. rm.; gd. trans.; refs. Smith. Rav. 1327.

MAIDEN-ST., 4637—Newly decorated, clean, quiet residential rms. Run. water. $3 wk. up. Wilson Express. Bus. Surface.

SHERIDAN, 4846—Lg., airy rm.; priv. scrn. pch.; nice furn.; shwr.; adlt. fam. Ketcham.

SHERIDAN, 4547—Attr. front studio rm.; firepl.; also small rm., $3.; kitch. priv.

STATE-PKWY., N., 1247—Lrg., attr. dbl-sgl. studio rms.; priv. or adj. baths; walk lp.

SURF, 550—Lg., attr. clean rm. Pri. fam. 2 clos. 1-2. $5. All tran. Buc. 6218. apt. 2A

SURF-ST. nr. Sheridan-road; 2900 N.; furnished room; excel. tr.; reas. Buck. 4047.

SURF-ST., 559 [7U]—2 ext. lge. rms.; twin beds; elev. serv.; all trans. Lake. 7008.

NEAR LAKE, LOOP, LINCOLN PARK. ENTIRELY NEW; attractive rooms; some with private baths; latest in comfort; new grill, parking lot, gym., swim. and other privileges; 24 hour service; best transp.
NORTH AV. Y. M. C. A.
1508 N. Larrabee [600 W.] Mohawk 2603.

MEN!! Wilson-av. Y. M. C. A.
Rooms from $4.50 to $6 week, including membership; 13 minutes to loop via railroad; free parking; 24 hour service. 1725 WILSON-AV. LONGBEACH 8360

NICE bung. home—Kitchen privileges; for employed girl; stay with child 1 or 2 eves. a wk. $15 mon. Rav. 7428 after 3.

1 OR 2 congenial persons—Home privil.; board opt.; exc. trans. Edgewater 0880.

IDEAL ROOM—Loyola L; laundry; Gentile man. Private, 2 baths. Sheldrake 0870.

LG. FRT. rm.—Twin bds., adj. bath; all tr.; man and wife or 2 bus. girls. Sun. 0574.

Hotel Rooms.

$5.50—WEEKLY—$5.50
Lowest North Side rate. Beaut. furn., decor.; baths, shwrs, 24 hr. hotel service. STRATFORD HOTEL, 4131 SHERIDAN.

TO RENT—ROOMS—NORTHWEST.

IRVING PARK Y. M. C. A.
Nicely furnished rooms; many with running water and bath; 12 minutes downtown via railroad; cafeteria and restaurant; free parking; 24 hour service. 4251 Irving Park-rd. Pensacola 1400.

FURN. suite of rms.—Private bath, private entrance. Avail. Sept. 15. Ideal for 1-2 men or empl. couple. Exc. trans. Refs. ADDRESS O X 477, TRIBUNE.

TO RENT—ROOMS—WEST.

LIVE AT SEARS Y. M. C. A.
Nicely furnished rooms; innerspring beds; $4.50 up weekly; cafeteria; athletic privileges; 24 hour service; L and surf. trans. 820 S. KEDZIE-AV. NEVADA 3800.

TO RENT—HOUSEKEEPING ROOMS.

South Side.

BLACKSTONE, 6542—Also 1436 E. 65th place; 1-2-3 rm. kits., $3 up; trans.; schls

CALUMET, 2241—Attr. large, light hskpg. rms. Also slpg. rms. $2.50 up. Cal. 8369

CORNELL, 5440—Des 1 rm. kitch. Also slp. rm. Nr. I. C. bus and lake.

DREXEL, 4332-34—Attractive rates, 1, 2, 3 rm. apts.; newly decor. Also slpg. rms.

LAKE PARK, 4919—Cln. kit. apts., pri. and dbl. $5 up; Frig.; all tr.; auto sp. free

UNIVERSITY, 6159—Surf.-L. Lge. frt. I. R. W. Frig. Clos. Reas. Other. $5.50 up. Ofc

WOODLAWN, 6017—Cl. lg., 1 rm. kitnt.; wall bed, elec. refr.; $4.50 up. Slpg. rms., $3.

North Side.

BEACON-ST., 4700—2 rms., $8; 1 rm., $3.50 to $5; ref.; fine loc.; gd. tr.; also slpg.rms

BELDEN, 345 [2300 N.]—1½ rm. kitnt apt.; nicely furn.; pri. bath; nr. Lincoln Pk.; $8. Elec. ref., $8.50. Also sleeping rm., $3.50.

BELDEN, 345 [2300 N.]—1½ rm. kitnt. apt.; nicely furn.; pri. bath; nr. Lincoln Park; $7; front apt. with elec. ref.; $9; adults.

BROADWAY, 4040—1 rm kitchenette, $4; 2 rms. $6 Sleeping rms., $3. Newly decor

BUENA, 712—Newly dec. 1 rm.; attrac. furn.; $5.00; electric refrig.; excel. trans.

BURLING, 2527—Attrac. 3 rm. apt.; glazed pch.; real kitchen; refrig.; private bath.

BYRON, 1032 [3900 N.]—2 rms., Frig., $8.50 up; 1 hskpg. rm., $5; sleep. rms., $4 up.

CLARK 2354½ N.—1 and 2 rms. light clean, airy with or without pr. ba. $3 up.

DOVER, 4608—2 rms.; sleeping porch; adults; 1 block E. of Clark; bus at door.

JUNIOR-TERRACE, 746—Large, light, clean rm.; Frig.; running water; 53 bus; $6.50

KENMORE, 4618—KENMORE APT. HOTEL. 1-2 room kitchenettes; $5 to $10 week.

LAKESIDE-PL., 940—1 rm. $4 to $5.50; newly furn.; ref.; nr. Law. L Sher. bus

MAGNOLIA, 4845—1 and 2 rms. Nicely furn and dec. Elec refrig. All transp Reas

STATE, N., 1210—Attractive 1 r. apt., $5.50 up; clean; gd. trans.; no dogs. Del. 9771

WILSON-av., 936—4 lge. rms.; priv. lav.; Frig.; 1 rm. kitchnt. and slpg rm. Gd. tr.

WINDSOR, 819—1 rm. kitchenette apt.; priv. bath; Frig.; clean; nr. lake, gd. tran. Adults.

4700 N. MAGNOLIA—1 and 2 rms. nicely furn.; newly dec.; all trans.; $4 and up.

4725 SHERIDAN—1 rm. kit.; nice furn.-dec.; ref. maid $6.50 up; also 2 rm.; bus. L.

West Side.

JACKSON-BL., 3509—2½ rms.; nicely furn.; elec. refrg.; best trans.; reasonable.

ADAMS, W., 3355—Large, bright, cheery rm. Beautifully furnishd. Reasonable. Sac. 0160.

MAYPOLE, W., 3308—2 rooms; inador, Frig.; near pk.; all trans.; h. w. always; $8.

MONROE-ST., 3358—Lge., clean hskpg. rm.; $4.50; lady or gent; nr. park; gd. trans.

BOARD AND LODGING.

North Side.

MARSHFIELD, 3426—2 adj. front rms. Good meals. Excel. trans. 2 men. $9. Bit. 1482.

VAC. in exquisite home—Exc. meals; all trans.; Gentiles; reas. Lake View 10416.

LGE. rm., A1 home, for gent. in res.; 2 in fam.; all trans. 3535 Janssen. Well. 9794.

Northwest Side.

WHIPPLE, 4720 N.—Comfort, priv. home; ex. mls.; good trans. Gentiles. Key. 2446

Convalescent Homes.

COZY HOME for aged, pensioners—Good food; $1 day. 2219 Bissel. Lincoln 3996.

IDEAL for aged—Exc. food; tray serv.; scr. pch.; spac. grds.; $35 up mo. Grac. 0123

$35 MO.—Beaut. modern home for pensioners; nurse attendant. Ambassador 3413.

WANTED—TO RENT—ROOMS.

MOTHER with boy, 3, wants room in refined home. Address J 198, Tribune.

HOTELS AND APARTMENT HOTELS.

CHELSEA HOTEL, 920 WILSON-AV.—Rooms as low as $6.00 a week. $1.50 daily.

LAKELAND APT. HOTEL—Mod. 1 and 2 room kitch. from $42.50. 4541 Sheridan-rd.

PLAZA HOTEL—Clark and North-av. Hotel rooms, suites, kitchenette apts. available.

OLYMPIC HOTEL — $6 WK.; $1.50 DAY. ALL RMS. BATH. RAD. 1015 N. CLARK.

DEWEY APARTMENTS in the Edgewater Beach Hotel. Telephone Longbeach 6000.

HOTELS AND APARTMENT HOTELS.

Piccadilly Hotel
51ST AND BLACKSTONE
BLOCK TO STREET CAR AND I. C. 8 MINUTES TO LOOP. BUS STOPS AT DOOR.
Hotel Rms., $50 Per Mo.
Beau. fur. 2 rm. kt. apts., $85
3 Rm. Kitnt. Apts., $110

DEARBORN PLAZA
KITCHENETTE APTS. $14.00 WEEK UP SPECIAL MONTHLY RATES. Rooms $10 per week; daily $2.50 up. Walking distance to the loop. 1032 N. DEARBORN-ST. WHI. 6464.

WINDALE HOTEL
6019 N. WINTHROP-AV. LON. 2840 $6.50 WK. AND UP. DAILY $1.50 UP. ALL RMS. WITH PRIVATE BATH-SHWR

NEW BLEACHED MAHOGANY FURNITURE
NEW CARPETS. 1-2-3 rm. kitnt. apts. $65 to $100.
LANSING
1036 N. DEARBORN
WHITEHALL 4080.

NEWEST fireproof bldg.; nr. lp., lake, pk.
MARK TWAIN HOTEL
NEW MODERN FURNITURE. All rms. priv. tub, shower, free radio and elec. fans; attr. wkly., mo. rates; gar. serv. DAILY $1.50 AND UP. 111 W. Division, cor. Clark. Mich. 7150.

Belvidere Apt. Hotel
4655 LAKE PARK-AV. Nicely furnished. Newly decorated. 1-2-3 room kitchenette apartments. Excellent trans. Complete hotel service. 1 block to lake, park, and I. C.

LINCOLN PARK ARMS
2½-3 R. Kitch. Apts., $80 Up
NEWLY DECORATED, BEAUTIFULLY FURNISHED, COMPLETE HOTEL SERV 2738 PINE GROVE-AV. LIN. 1400.

GAYLORD APT. HOTEL
5316 DORCHESTER-AVENUE. Attractively furnished, 1-2-3 room apts., 24 hour hotel service. Excellent transportation. Reasonable rental.

FOR YEAR 'ROUND COMFORT—LIVE AT
The Stevens Apartments
1 room, $55-$85; 2-room apts., $120 up. 720 S. Michigan. WABASH 8450.

1244 N. Dearborn Hotel
UNUSUAL values; newly decor., furn. rms. WALKING DISTANCE FROM LOOP. $6 per week; $1.50 daily.

WELLINGTON ARMS
2970 SHERIDAN-RD. 1 to 5 room apts.; furnished and unfurnished; $42.50 up. Bittersweet 4600.

ATLANTIC HOTEL
400 rooms, from $1.50 to $3.50 daily. Ideal for tourists; garage service. CLARK AT JACKSON—Downtown Chicago.

$4.50 WK.—Running water; $6; priv. bath; 200 comfortable, freshly decorated rooms.
THE SARATOGA HOTEL
25 S. DEARBORN. "IN THE LOOP."

LOW SUMMER RATES. Attrac. rms in newly modernized Devonshire Hotel; 5 min. to loop; complete serv.; $6 a week. 19 E. Ohio-st. Sup. 4900.

WACKER Hotel—New fireproof bldg.; outside rms.; priv. bath; $7 wk. up. An A. A. A Hotel. 111 W. Hurson-st., corner Clark.

BUENA PARK HOTEL. 4145 Broadway—350 newly furn. outside rooms. $6 wkly. up. L, bus. st. car at door.

CHOICE accommodations and appointments at the Maryland hotel. 900 Rush-street.

APARTMENTS AND ROOMS TO SHARE.

REFINED bus. girl will share with same beaut. hotel rm. 2100 No. facing lk. Twin beds. $25 mo. Div. 5000. Rm. 910, after 7.

BUS. wom.—Shr. 5 rm. apt. same; Protestant; $6.50. 6052 Woodlawn. Hyd. 5150 or Dor. 8859.

BEDRM.—Share same in apt. with 2 bus. girls; reas. Bl. I. C. Mid. 0056, aft. 7 p. m.

BUS. girl—Share same; attr. mod. 4 rm. apt. Tw. beds; $32. Pla. 5529, office Vic. 6900.

SHERIDAN, 6166 — BUS. GIRL SHARE BEAU. LGE. RM. SAME. HOLLY. 3730.

GIRL—Shr. bedrm. apt., 2½ rms., with 2 girls. Nr. north. Call eves. Lincoln 6820, apt. 111.

MAN—Share furn. apt. same; north; refs. exch. Address O T 215, Tribune.

LADY will shr. 4 rm. apt. with same or empl. cple. Corner 64th-Peoria. Nor. 4146.

TO RENT—HOUSES.

North Side.

VAC. 8 rm. hse.—Stm. heat; rear pch. and yard; good trans.; near lake and golf course. Restricted; adults; no dogs. 729 Waveland-av. Janitor service. $85. Lakeview 3130.

7 RMS.—Heated; studio living rm., 1½ baths; garage; beautiful grounds; west wing of double house. 2748 Wilson-av.

12 RMS., $75; inc., $200. Ven. blinds, stoker; furniture, $750. 1036 N. La Salle.

Northwest Side.

10 ROOMS—Lge. basemt.; 4 garages; suit for roomers; $60; furniture for sale. 2700 N. Kimball-av. Ph. State 6637.

TO RENT—FURNISHED HOUSES.

OUTSKTS. Park Ridge—Rural 5 rm. bung. Furn.; attached gar. Park Ridge 3023-M.

WANTED—TO RENT—HOUSES.

5 RM. house—Between Central and Narragansett or in Oak Pk., or Forest Pk. Not over $45. Address O T 213, Tribune.

4 OR 5 rm. house, $30 to $35; South or Southwest. Address P M 240, Tribune.

TO RENT—RESORT PROPERTIES.

Wisconsin.

COTTAGE—Completely furn.; 30 mi. N. of Madison; elec., water, toilet; beach, fishing; special rates for Sept. and Oct. Birks, 7215 Langley, Vin. 0402, Rad. 3418

TO RENT—APARTMENTS—GENERAL.

BETTER APARTMENTS
2½-8 rooms; choice locations; modern bldgs. $35-$150. Central 3338

TO RENT—APARTMENTS—SOUTH.

General List.

With New Stoves and G. E.'s
5124 Kimbark-avenue, 4 rooms.
5128 Kimbark-avenue, 2½ rooms.
5535 Kimbark-avenue, 4 rooms.
5724 Blackstone-avenue, 3½ rooms.
5732 Blackstone-avenue, 4 rooms.
Janitor on premises or call. SOUTH SIDE MANAGEMENT CO. 1525 E. 53d-street. Dorchester 7900

4 RM. MOD. APT.
2542 E. 76th; beautifully decorated; sanded floors, table top stove; new refrigerator. Agent on premises. H. R. HOFFMAN, INC. 1 N. La Salle-st. Randolph 4969.

3 ROOMS—5496 University; bkf. nk....$40
4 rooms—5490 University............$40
G. E. refrig., tble. top stove., shwr. bth. E. J. Stafford, 1126 E. 55th-st. Mid. 4784.

MODERN 2-5 rms—Nr. lake, park, all trans. Restricted. $32.50-$47.50. Kenwood 8407.

1, 2, 3, 3½ Rooms.

3 RM., REFG., $32.50
Low rent on these desirable remodeled apts. Refrig., table-top stove, priv. bath; near "L" surf., R. I. 203-13 W. 63d-st. McCLUN'S, 217 W. 63d. WENT. 1844.

Choice 2-2½ Rms., $35-$45
Oct. 1. Opp. Jackson pk. Good trans. New refr. 2101 E. 67th-st. Plaza 3630.

7204 JEFFERY-AV., 2d—3½ rooms; bedrm. and inador bed; 1 block from I. C. $50. R. M. O'BRIEN & CO. 111 W. Washington-st. Rand. 3062.

5114 KIMBARK—3 and 2 rm kit apts.; 2d floor front; modern bath; cross vent. Owner operated bldg.; $65 $47.50; I. C., bus

1229 EAST 46th-st., 3 rms.; elect.; gas, refrig.; Ven. blinds; redec.; adults; $32.50.

MOD. 2 rm. apts. 11 W. Marquette-rd. See Mr. Duffy, 6704 State or Mr. Dodd, apt. 7

KENWOOD, 5519—2 or 3 rm. furn. or unf.; free gas, light and ref., $20-$45; all transp.

1023 E. 47TH-ST.—1½ rm. apt.; free gas; near lake and trans.; $28.50. Fra. 0353.

6054 S. KENWOOD—Lge. 3 rm. apt.; 1st fl.; priv. bath; $30; manager on premises.

6648 MARYLAND-AV. 2 rooms, $32.50. See manager.

1516 E. 61ST—3 big rms.; pri. bath; porch; Frigid.; light, gas furn.; $48; garage.

4, 5, 6, 7 Rooms and Larger.

6 LARGE rooms—2 baths; mod. apt.; R. I. trans. Shannon, 9120 Justine-st., 2d apt.

7701 YATES—5 rms. 1st apt.; canvas walls, tile bath. Midway 2704.

5030 ELLIS-AV.—9 rm. apt., 5 bedrms, 3½ baths. Inquire apt. above or Oak. 0031.

5341 HARPER-AV.—4 rooms, $62.50. See jan. Tile bath; mod. kit.; new range; ex. tr.

MOD. 4 rms.—$42.50; cross-vent.; firepl.; pri. balcony; all tran. 833 E. 46th, nr. Drexel

*935 WOODLAWN—Nr. I. C.; 4 lge. outs. rms.; tile bath; canv. walls; new refr.; adlts.

7048 CHAPPEL-AV.—5 rooms; canv. walls; tile bath; shower; ½ blk. 71st-st. I. C. sta.

10 RMS.—Fine apartment; very low rental. 4518 Woodlawn-av. Drexel 9278.

Test Your Facts Answers

Here are the correct answers to today's "Test Your Facts" questions:

1. [b] 19 guns.
2. [b] He is greatly attached to foreign customs and institutions.
3. [b] Sir Walter Raleigh.
4. [b] 1898 [Feb. 15].

TO RENT—APARTMENTS—SOUTH.

4, 5, 6, 7 Rooms and Larger.

4916 DREXEL-BLVD.
FREE REFRIGERATION. 5 ROOMS—$77.50
Corner living rm., 4 windows, fireplace; both bedrooms face street; tile bath, shwr. Filtered water under controlled pressure. Automatic heat control; canvased walls; butler's pantry and pantry. Extra closet space. JANITOR ON PREMISES, OR GEORGE S. LURIE CO. FRA. 0370.

VISTA HOMES
5844 STONY ISLAND-AV.
6, 7 AND 8 ROOM APTS.
DOORMAN—ELEVATOR—GARAGE. Overlooking Jackson Park. A modern fireproof bldg. Spacious rooms. HOGAN & FARWELL, INC. Exclusive Agents. Representative on premises. Dor. 2717.

5000 CORNELL-AV.
6 ROOMS—3 BATHS. An unusual apt. Every room overlooks the Lake and Outer-drive. Modern 22 story bldg. 10 min. to loop. Resident mgr. will show. Priced for quick action or Oct. 1st.

SUBLET
6844 SOUTH SHORE-DR. Beautiful 6 rms., 3 baths, overlooking So. Shore Country club and lake. Very reasonable rental. Immed. occupancy. ALSO 5 rms., 2 baths, available Oct. 1. See Agent for Inspection.

One of South Shore's Finest
SPACIOUS 6 ROOMS. 2½ baths; all exposures; breakfast room with tile flr.; heated gar.; best transp. 7370 SOUTH SHORE-DRIVE. Phone owner, Plaza 6754, for appointment.

EAST VIEW PARK
East of Hyde Park-blvd. at 54th-st. 7-5 AND 4 ROOMS. Also 4 rooms at 1640 E. 54th-st. Agent at 5427 East View Park. Mid. 2105.

2358 E. 70TH-ST.—4½ rms.; 2 bedrms.; ample closet; mod. kitchen, shower, T. T. stove; 9 east windows over lake and country club; nr. I. C., bus, surface; free gas; park. Will decorate. See janitor or Mayes.

HYDE PK.—5631-33 MARYLAND. 5 rms., 1st; sun plr. and sleeping porch; nr. Midway and Univ. of Chicago; good trans.; $50. See janitor. Cen. 3015.

SUBLEASE—5 rms.; 2 baths; unfurn. or furn.; 21st flr.; overlooking outer drive and lake. All exposures. Fairfax 6515.

806 E. 65TH-ST.—4 rms.; light, airy, newly decorated; stm. ht.; electric refrigeration; immediate possession; $40 month.

JACKSON PK. Highlands—5 lge. outside rms.; lge. closets, solarium, sunrm., butler's pantry; free refg.; shwr. Dor. 0821.

5133 ELLIS-av., 2d apt.—7 rms., 2 baths; sun parlor and glazed sleeping porch; hot water heat; 2 apt. bldg.; canvas walls.

SUBLEASE—Leaving town; 5 large rooms, heated slpg. pch., tile bath; furn. or unfurn. Reas. 7721 Kingston. So. Shore 1216.

1237 W. MARQUETTE-RD.—Modern 5 rooms; shower; elec. refr.; arches; $50. Ced. 4791.

7 RMS., 3 ba., 2d—Sun. par.; scr. pch.; lt. wdwk.; det. bldg. 5217 Greenwd. Mid.2880.

4 RMS.—$47.50; 6 rms., canv. walls, $65. 834 Hyde Park-blvd., facing Drexel Sq.

SUBL. beau. de l. 7 r., 3 ba., unfurn. or furn. 6858 Sou. Shore-dr., Apt. 2. But. 1040.

7825 S. WINCHESTER—6 rms.; canv. walls, tile bath, shwr., Frig., gar.; $65; nr. schls.

6 RMS.—2 baths; sun par.; slp. pch.; newly dec.; $67.50. 5487 Greenwood. Hyd.Pk. 8916

4 LIGHT, airy rm. apts.—Nr. lake; reas. rt.; refrig.; I. C., L. surf. 4463 Woodlawn-av.

4706-8 GREENWOOD—6 rooms; newly decorated; electric refrig.; reas. Hyde Pk. 4117

5137 ELLIS—1st; 7 rms.; 2 tile baths; sunp.; free refrig. ORR REALTY. 1315 E. 53d-st.

7545 S. MAY—6 rms.; 3d flr.; 3 flat bldg.; rear porch; $58 incl. gar. Fra. 0353.

5451 LAKE PARK-AV. 4 and 5 rms. $30-$35; I. C. trans. See mgr.

1125 HYDE PARK-BLVD. Corner bldg., 5 rms., $45. See manager.

4448 DREXEL-BLVD. 5-6-8 rms. $52.50 to $85. See manager.

BEAU. 6 rm. apt.—Stm. ht.; gd. transp.; nr. 80th-Ada; adults only. Rad. 6601.

6054 STONY ISLAND—4 rms.; bedrm.; inador; elec. refrig.; I. C., L, bus; $42.50.

6914 OGLESBY-AV. 7 rms., 3 baths, canv. walls, $110.

5478 WOODLAWN, 2d—7 rms., scrnd. porch; steam ht.; t. t. stoves; cab. sink; refr.; $60.

8054 DREXEL—5 rms. and enclosed porch; large, lite, airy, thru apt. Fra. 3852.

1427 E. 68TH-ST.—4 rms.; 2d fl.; comp. fur.; inador; 2 blk. I. C.; adults. Dor. 1213.

BEAUTIFUL 5 rm. apt.—Enclosed pch.; open for inspec.; $60. 7920 S. Rhodes, 3d fl.

TO RENT—APARTMENTS—NORTH.

General List.

ALL NEW
Modern Apts. of Distinction
3314 LAKE SHORE-DRIVE
No more pleasant place for modern city living can be found, with its beautiful surroundings and its stream-lined efficiency. 15 minutes from downtown by automobile over the Outer Drive and through the park. OVERLOOKING YACHT HARBOR.
1½, 3, 3½, AND 4 ROOMS
Fully equipped electric kitchens, tile baths, woodburning fireplaces, Venetian blinds, parquet floors; free gas, electricity, and refrigeration. All large, light rms., with numerous large closets. RENTALS $67.50 TO $215. Representative on Premises. ROANOKE REAL ESTATE CO. 11 S. LA SALLE. STATE 6168.

AQUITANIA
5000 MARINE-DRIVE
ONLY 3½-4 ROOMS LEFT. COMPLETELY MODERNIZED APTS. Beaut. view of lake and park. 24 hr. elevator service; private parking space. B. E. ST. CLAIR, MGR. LON. 2928.

2000 Lincoln Park West
LOCATED AT LINCOLN PARK. 1½-2-3-4-5 rms.; 2-3-4 rms., available. Mod. 16 sty. fireproof bldg.; spacious rms. Exceptional closet space; close to schools, and churches, etc.; transportation. 24 hr. elev. service. Doorman. Peter F. Reynolds Co. Lin. 3633. Div. 0014.

520 SURF
2-3-4-5 rms., modern, newly dec. Tile baths. Extra in-a-doors. Exceptional loc. and transp. Very reas. Agt. on premises.

Surf Manor Apts., 432 Surf
Mod. 2-3-3½-4 rm. apts.; excel. trans.; nr. Linc. Pk. and lake; immed. poss.; reas. rt. ACT TODAY! Only few apts. left. Op. eve.

The Farcroft, 1337 Fargo
Desirable 3½ and 4 rm. apts.; elev bldg. Tile baths; switchbd.; maid service available.

WELLINGTON ARMS, 2970 SHERIDAN RD. 1 to 5 rm. kitchenettes; furnished or unfurnished; starting at $42.50. Bit. 4600.

1214 JARVIS-AV.—Lake apts.; 2½-4-5 rms.; all outside rooms; private beach, garden and lake. 1 block bus. L. Rogers Park 4825

3½-4 RM.—½ bl. W. Sheridan; ½ bl. S. Belmont; mod. dec.; new refrig. 3159 Hudson.

UNIQUE 1½-2½ rm. studio; also duplex; nr. loop; woodb. fireplace; reas. Div. 10440.

1, 2, 3, 3½ Rooms.

FULLERTON PARKWAY TOWERS. 415 FULLERTON PARKWAY. 2-2½-3 rooms now available from..$50.00 Newly equipped kitchens; spacious closets; parquet floors; free gas; 24 hr. elev. ser. Peter F. Reynolds Co. Lin. 1518.

BUENA TERRACE HOTEL
Spacious 2-3 rm. apts.; newly dec.; swbd. All trans.; nr. schools and shops; elev bldg. $40 and up. 4246 Sheridan.

FANROCK CHATEAU—840 AINSLIE. 1½-2-3½ light, outside rooms. Table top stove, shower, etc. Newly decorated. Mgr. on premises.

CHEERFUL, COZY 2 RMS., $35. New dec., nr. st. car, "L" N. W. Ry. Oct. 1st. 5926 N. Paulina. Lon. 3808.

1608 BERTEAU—3½ rms.; 3d; free gas; Inadoor; tabletop stove; $42. Fra. 0353.

2425 N. HALSTED—1 room Pullman apt.; steam heat, $32. Gas and light free.

IT'S more pleasant in a 2 room at THE ADMIRAL, 909 Foster-av.

CORNELIA, 863—3½ rm., $40; 4 rm., $42.50; modern; all trans. See jan. or Bitt. 1600.

611 ARLINGTON-PL.—Nr. park; 3½ rm. mod. apt.; refrig. includ. $47.50. Lin. 2283

5 LARGE outside rms.; nicely dec.; thru vent.; nr. lake; all trans.; $50. Well. 1100.

4, 5, 6, 7 Rooms and Larger.

2512 LAKEVIEW-AV.—5-6 rm. apts., nr. Lincoln Park. $60-$92.50. Div. 7500.

2851 N BURLING—6 light outside rooms; screen. back porch; refrig.; good trans.

CUYLER, 943—4 rooms, $45; modern; all transportation. See janitor or Bitt. 1600.

5630 N. ARTESIAN—De luxe apt.; 6 large, light rms.; 2 baths; kitchen and 1 bath tile.

TO RENT—APARTMENTS—NORTH.

4, 5, 6, 7 Rooms and Larger.

4 Large Rooms
Directly on Lake Michigan. 8 floors high, with 6 closets. Built-in powder room. East and West exposure. $110.
6101 Sheridan-road

219 LAKE SHORE-DRIVE
5, 6 AND 7 ROOMS
DOORMAN. ELEVATOR MAN. HOGAN & FARWELL, INC. Managing Agents. 664 N. MICHIGAN. WABASH 7300.

Last Minute Special
Available October 1st, one spacious 6 room corner apartment with solarium, overlooking park and harbor. 24 hour uniformed service. AN UNUSUAL OFFERING.
3530 Lake Shore-dr.

DENIFER APTS.
1038-52 BALMORAL
4-5 RM. SPACIOUS HIGH GRADE APTS. in refined elevator bldg., nr. lake and Edgewater Beach Hotel. Tile bath, step-in shower stalls; gas, refrig., elec. incl. in attractive rental. Manager on premises.

$77.50
AN UNUSUAL VALUE
4 spacious rooms [5 rm. eff.], modern kitchen, ample closets; 24 hour service.
3520 LAKE SHORE-DRIVE

7619 N. SHERIDAN-RD.
7 RMS., 2 BATHS; 1ST FLOOR. Spac. rms.; conv. floor plan; two flat bldg.; East side Sher.-rd.; sun parlor, solarium; garage; ideal for fam.; close to lake, shops, schls., trans., etc. See tenant, Charlton. SCHOENLANK & KIRSCHNER, SHE. 8820.

2335 COMMONWEALTH
At Fullerton-pky. and Lincoln Pk. 4 and 6 room apts.; 2 baths; excellent location for schools and trans.; automatic elevator; fireproof bldg. Rent $80 to $120. Agent on premises. Central 5050.

5060 MARINE-DRIVE
New 4-5 room apts.; park, lake view, elev. bldg.; elect. kitchens with breakfast nook; tile baths, Venetian blinds. Doorman. Mgr. on premises. Lon. 5975.

De Luxe 6 Rm. Facing Park
Luxuriously modernized and decorated; modern kitchen; tile powder rm. and bath; sun rm.; in 2 apt. bldg.; must see to appreciate; rent reas. 5025 N. Francisco.

1400 LAKE SHORE-DRIVE
Living rm., bedroom, din., new kitchen, ext. in-a-dor bed; lake exposure; utilities inclu. in rent; $82. Agent, Whi. 4180.

4½ RM. APTS.—7703 SHERIDAN-RD. 2 bedrooms; Venetian blinds thruout; modern kitchen with cabinet sink and new stove; modern bathroom with shower; canvas walls; near lake, L, bus. Amb. 2675.

5 LARGE rms.; 2 tile baths; located best part of north side; close to transp.; ultra mod. new bldg.; air conditioning; auto. ht. and hot water; $80. 2830 Berwyn-av.; ph. owner. Palisade 7599 or Ber. 2677.

CLARENDON APARTMENTS. 5-6-7 rm. de luxe sun par. apts. facing Lincoln Park; 2 baths; Ven. blinds; all transp.; imm. poss. Best barg. in city. Office on prem., 4654 Clarendon-av.

630 W. SHERIDAN-ROAD. 6-7 rms.; strictly mod.; 2 baths, shower. Nr. lake and park. Priv. parking lot. Lowest rental in vicinity. See janitor. Phone Belmont 7300.

Pine Grove and Cornelia
5 rms., 2d fl., $65; 5½ rms., 2 baths, $67.50; encl. frt. pch.; new refrig. Janitor, 610 Cornelia, or Philip Corper. And. 1334.

1225 CHASE—4 RMS.
VERY CHOICE; view of lake and park. Canv. walls; tile bath; inador. Rog. 7844.

6-7 RMS., 2 BATHS, SHWR.
Attractive, all outside rms.; glazed pch.; decor. to suit. 5356 Lakewood-avenue.

603 ADDISON
7 rms., 3 baths and sunroom; near Lincoln park; $95; restricted. Buc. 1855.

5 LARGE OUTSIDE ROOMS
New t. t. stove; will dec.; gd. trans.; avail. Oct. 1; $55. 4556 N. Paulina. Inq.cent.entr.

7 ROOMS—3 BATHS
No reas. offer refused for most attractive $175 apt. 621 Waveland-av. Buc. 1855.

7 RMS.—Steam heat; rear porch and yard; near lake and golf course; good trans.; restricted; adults; no dogs; $65. 719 Waveland-av. Lakeview 3130.

2200 GRANVILLE
6 rms.; studio livrm.; col. tile bath; kit.; free gas, refrig. Janitor or Sta. 3467.

7337 N. DAMEN. 6 rms.; porches; shower; yard; nr. park; 1st or 3d in 3 apts.; $70.

6 RMS., ENCL. PORCH, $57.50. Light cor. apt.; newly dec., elec. refrig., exc. transp., 1067 Ainslee. Longbeach 3808.

TUDOR MANSION. 4-5 rooms. Inquire Guenther, 3619 or 3627 Pine Grove-av.

851 MARGATE-TERR.—Modern 7 rms., sun parlor, 2 baths; overlooking park and lake. Reas. Owner on premises. Longbeach 0784.

850 AINSLIE-ST.—Modern; 5 rms., sunparlor, 2 baths, screen porch overlooking lake and park. Owner on premises. Edg. 5561.

4 RMS., $47.50; 5 RMS., $57.50. 5540 Winthrop. All modern; best transp.; near lake.

BEAUTIFUL ultra modern 4 and 5 rooms; all outside, facing private landscaped park; $62.50 up. Res. mgr., 4923 N. Wolcott.

MONTROSE-AV., 843—6 lg. rooms; extra lavatory; plenty closets; newly decorated thruout; $55.

1426 GRANVILLE—6 lt. rms.; gas, stm. rad. and stv. ht.; frig.; t. t. stv.; gd. trans. Adults. $40.

7017 GREENVIEW—5 rms.; sun parlor; large, light apt.; 3d fl.; good trans; rear schools; inq. jan. or Fra. 0359.

5 ROOMS, $52.50-$60. 6 ROOMS, $52.50. 6 RMS., 2 BATHS, $72.50. ALL APTS. NEAR LAKE; GOOD TRANS. CENT. 6610.

MODERN 5 rms. and sun rm.; tile bath; canv. walls; free refrig.; $65; all trans.; Sept. or Oct.; restricted. 7078 N. Wolcott.

3700 SHEFFIELD—$50; vacant 5 rms.; blk. to "L" bus; high grade, well maintained bldg. for private families. Lakeview 0330.

609 ADDISON, 2d fl.—4 rms. and sun room; modern; new stove; newly decorated; rental $60; restricted; good transportation.

4 AND 5 light rms.—Newly decorated; white woodwork; new t. t. stove; G. E. refrig.; all transpor. 3941 Fremont.

843 AGATITE [4450 N.]—Nr. park; 4 lge. H. W. CROXTON & CO., 4723 Broadway.

4 ROOMS—Enclosed porches; near Berwyn L. 5325 Kenmore-av. Rogers Park 6360.

ATTR. cor 4 rms., 2 bedrms.; $45.; stm.; t. t. stv.; G. E. refg.; adults. 1958 Byron.

1730-44 JUNEWAY TERR.—4 rms.; elec. refrig.; well maintained bldg.; adults. $42.50.

526 GRANT-PL.—5 rms., heated; Frig encl. pch.; decor. to suit; nr. Lin. Pk.; adults.

1137 BRYN MAWR-AV.—4-6 rms., $38-$48; will decorate; excel. transp. Lak. 6480.

511 ROSCOE-ST.—6-7 rms.; mod.; 2 baths; $75; quiet; pri. pchs; gentiles. Wel. 2610.

6300 N., NR. lake—4 large, lit. rms.; pch.; bus; L; Gentiles; reas. Bri. 6085.

919 WINDSOR—5 lge. lt. rms.; newly dec.; G. E. refrg.; 2 pri. pchs. Im. poss.; $47.50.

1505 GRANVILLE—5 large, bright rooms; tile bath. Agent at bldg., or Linc. 2717.

5 BRIGHT spacious rms.—Extra clos.; slpg pch.; $60; gd. trans. 6506 Bosworth-av

4401 N. RACINE—5 large light rms.; mod.; Frig., gas range.; reas. rent; adults.

5 ROOMS—2d fl.; all mod.; adults. Gentiles. A. Ostrand. 1442 Carmen-av. Edge. 1757.

934 DIVERSEY—4 rm. frt. apt.; new. dec.; bath; stv. ht. $25. Key in store. Jun. 6402.

544 WELLINGTON-AV. 6 rms., 2 baths, 1st fl. Janitor on prem.

4135 GREENVIEW, 3d apt.—6 rms.; stm. ht., elec. refrig.; $47.50. Lon. 4210.

1225 GREENLEAF—5 rms., front; overlooks lake; conv. shop. $72.50-$75. Lon. 2820.

BEAU. 6 rms., sun par., 2 apt. bldg., tile b., kit.; gar Jarvis L, bus. Gentiles. She. 6782.

1607 BYRON, 2d—Modern 5 rm. apt. in 6 apt. bldg., only $47.50. Lincoln 2283.

333 WEBSTER—4 rms.; 2 baths; inador bed; ref.; ½ blk. park and transp.; $60.

4½ RMS.—Sun porch, $42.50; also 3 rm. apt., nr. Foster and Winthrop. Rav. 3697.

1301 ELMDALE—5 rms.; modern; near lake; gd. trans.; immed. poss.; $62.50. Fra. 0353.

827 EASTWOOD—5 lge. rms.; good transp.; nr. lake; elec. refg. Immed. poss. $47.50.

2525 BERWYN—5 rooms; stm. heat; shwr. bth. Electrolux. t.t. stove. gl.rear pch.$65

2250 BURLING—1st apt., 5 rms., slpg. pch. New t. t. stv., refrig. $55. Linc. 3563.

6 RMS.—De luxe., 2d fl.; tile kitchen and bath, garage, reas. 2634 Berwyn-av.

6 LGE. rms., 1st-3d—Nr. schls. and lake; all trans.; immed. poss.; reas. 1065 Thorndale.

4 LG. rooms—Steam; refrig.; shower; good transportation; $40. 1931 Larchmont-av.

4915 N. HOYNE—5 lge. rms., sleeping porch steam; elec. refrig.; janitor service; $60.

734 BUCKINGHAM-PL. [3300 N.]—5 rms., stm. ht., slp. pch., $40. gd. trans.

4843 N. ASHLAND—4 rms.; good trans.; conv. loc.; will redec.; $46.50. Fra. 0353.

SUBL. 4 rms.—New decor., stove, frig. Oct. 1. $42.50. Sell furn. 4915 Glenwood, eves.

TO RENT—APARTMENTS—NORTH.

4, 5, 6, 7 Rooms and Larger.

559 SURF-ST.
NEAR LINCOLN PARK. EXCELLENT SHOPPING AND TRANS. 24 Hour Elevator Service
4 ROOMS $60
5 ROOMS ....$62.50 to $65
7-8 ROOMS [36' L. R.]....$90 to $120
AGENT ON PREMISES, L. V. 0861 OR GEORGE S. LURIE CO. FRA. 0370.

3750 Lake Shore-dr.
5, 6, 7, and 8 rooms—1, 2, and 3 baths. Rentals from $125. Modern 16 story fireproof bldg., truly spacious, thoughtfully arranged, sunlit rooms; cooled by lake breezes; high wide windows; woodburning fireplaces; colored tile baths big closets; private swimming pool. Inspection invited 10 a. m. to 9 p. m. Telephone Wellington 2140 ROSS BROWNE & FLEMING, Agents.

3739 PINE GROVE-AV.—6 lge. ultra-mod. rms.; 2 baths, canv. walls, tile kit. and master bath; lge. yard. Possession Oct. 1.

TO RENT—APARTMENTS—NORTHWEST.

General List.

Call Pensacola 6741 Now!!
3½-4 rms.; clean, modern bldg.; new gas ranges. Option on lease. 3144 N. Laramie.

5635-43 N. SPAULDING-AV.—2½-3½-4 room apts.; $37.50 to $47.50. Janitor on premises or call Keystone 0452.

4 ROOMS—Heated; excellent transportation. 2623 N. Kimball-av. Call Albany 8522.

1, 2, 3, 3½ Rooms.

3754 N. BERNARD. 3½ rms., convenient to steam, surface and L transp. Table top stove, elec. refrig. While they last, $45. AGENT ON PREMISES.

3 ROOMS and sunparlor, fireplace, etc.; 2 in-a-dor beds. 4751 Virginia-av.

3½ RM. mod. apts.—Elec. refrig., free gas; ½ blk. Kimball L. Johnson, 4853 Kimball.

4421 FULLERTON-AV.—3d flr.; 3½ rooms; $42; elec. refrig.; heated; inq. at bldg.

4, 5, 6, 7 Rooms and Larger.

3754 N. BERNARD. 4 rms., convenient to steam, surface and L trans. Table top stove, elec. refrig. While they last, $47.50. Agent on prem.

6 ROOMS—1901 N. Humbolt-blvd., 2d floor; double plumbing, tile bath, canvas walls, tile kitchen, cabinet sink, table top stove; near school.

6 RMS., sun parlor, ideal apt.—Facing pk.; 2 baths; very beautiful; corner Sacramento. 2959 Division. Hum. 4410 or Cen. 3366.

2440 N. HAMLIN—4-5 mod. rms.; new rfrg., t. t. stove; gd. trans. Janitor on prem.

4414 MANOR, 2d—Beau. dec.; insulated; 5 light rms.; study, slpg. pch.; immed. poss.

5 RMS.—Tile bath, shower; new refrig., t. t. stove; $60; adults. 2715 N. Lockwood.

3335 N. LARAMIE-AV.—5 lge. light rms.; stove; refrig.; 1st flr., $55.

6 RM., stove htd. flat—Exc. transp.; 3109 Diversey. Inq. Petri, 2706 N. Albany.

4 ROOMS and sunparlor, fireplace, etc.; in-a-dor bed. 4745 Virginia-av.

CORNER 6 rms.—1½ baths; gas heat; excel. loc. for doctor's office. 3258 N. Cicero-av.

5 RMS.—Modern, large, light, airy; 3d flr.; $55. 3100 Berteau. Keystone 2009.

6 RMS.— H. W. heat; excel. trans.; encl. pch.; schls.; churches; $65. 4911 N. Albany.

TO RENT—APARTMENTS—WEST.

1, 2, 3, 3½ Rooms.

MODERN—3 and 3½ rms., h. w. ht., newly decorated; best transp. 3208 Walnut.

3 RMS.—Modern, $35 per month. Gas, electric, and telephone service. 212 N. Hamlin.

4240 ADAMS—3 rms., liv. rm., dining, bedrm. and bath. Inador bed. Adults only.

4, 5, 6, 7 Rooms and Larger.

5-6-7 RMS. de luxe apts.—4047-49 Jackson blvd. Now vacant; tile walls, kitchen, bth. and shower stall; double plumbing. J. F. BUTLER & CO., 22 S. CRAWFORD

SUBL. 5-rm. mod. apt., sunpch; inspect betw. 6-9 p. m.; $50. 726 N. Trumbull, 2d. Ked. 5494.

6 RMS.—Cor. apt., 2nd fl.; newly dec., steam ht.; immed. possession; $42. 1301 S. Troy.

4200 WILCOX—6 rm. apt.; 1st; exc. transp. Blasi. Andover 1844.

506 N. HAMLIN—4 rm. mod. apt.; lge. rms.; shower, bath; G. E. refrig.; reas.; gd. trans.

SUBLET—Beaut. 6 r., htd. slpg. porch; 1½ bths., cab. kit.; rs. 5506 Gladys. Man.2488

CONGRESS, 4834 W.—6 rms.; stm. ht., dble. plbg.; refr.; gar.; nr. L, bus, srf. Sta. 2930.

5525 QUINCY—2d; 6 rms.; de luxe; all new equipment; $110. Berkson, Kedzie 1688.

EXCLUSIVE 8 rms.—2 baths, 4 bedrms.; nr. park. 3522 Jackson-blvd. Van. 3625.

5 LARGE, light rms.—1st floor, H. W. ht., exc. trans. $75. 605 N. Mayfield-av.

TO RENT—APARTMENTS—SUBURBAN.

NORTH.

Evanston—15 minutes to loop.

DIRECT VIEW OF LAKE AND PARK. Hi-grade, spacious 4 and 5 rms.; high ceiling living rm.; natural fireplace; picture windows; 2 tile baths. 498 SHERIDAN-RD. Mr. Raymond, Rogers Park 0458.

SUBLEASE—Mod. 4 rm. apt., 1st floor, Hinman-av., nr. all transp. Immediate or Oct. 1 poss. Call University 3689.

NORTH SHORE houses and apartments—McGUIRE & CO., Evanston. Rog. 3213.

602 HINMAN—4 rm. beau. apt.; inador; real firepl., G. E. refrig., t. t. stove. $52.50.

NORTHWEST.

Arlington Hts.—32 minutes to loop.

5 ROOM apartment—Heated; adults; no pets; 3 blocks from North Western transportation. Phone Arlington Heights 1773.

WEST.

Oak Park—14 minutes to loop.

EXCLUSIVE APTS. — 4 AND 5 ROOMS. Strictly modern. Randolph 2574.

River Forest—17 minutes to loop.

DE LUXE MOD. 8 RM. APT.
Liv. rm. 20x32; 4 bedrms., 3 baths; lrg. din. rm., brkst. rm.; new stove, new Frig.; gar. Ph. Forest 3654. 1111 Bonnie Brae.

TO RENT—FURNISHED APARTMENTS.

(See Also Hotels and Apt. Hotels.)

SOUTH.

6527 STEWART-AV.
6613 NORMAL-BLVD.
6818 NORMAL-BLVD.
2-3 room apts.; smartly furn.; tile bath; complete serv.; all trans. LOW RENTAL.

6751 JEFFERY-AV.
2-3 room apts. overlooking Jackson Park; large rooms; tile bath; beautifully furnished; elevator building. LOW RENTAL.

8207 ELLIS-AV.
Attractive 1½-2½-3½ furnished apts.; ½ block to I. C. Agent on premises or call Dorchester 7900.

3½ RM. KIT. APT., $75
Immediate occupancy; numerous large closets; private parking space; 24 hour service. Carylcourt Apt. Hotel, 4537 Drexel.

OVERLK. Midway; lovely lge. 4 r. apt.; 2 bdrms.; tw. beds; tile ba.; shwr.; pt. mr. serv.; nr. U. of C.; I. C.; $78. 6017 Kimbark.

810 HYDE PK.-BL.—2, 3, 4 rms.; newly dec. and furn.; residential; $40 and up. Ken. 0940

1-2 ROOMS—Furnished. 753 E 79th-street. McKEY & POAGUE Triangle 5060.

VERY attr. 3 rm.—Beau. furn., pri. bath; Frig.; $9.50-$10.50; adults. 5473 Kimbark.

NORTH.

7 ROOM studio apt.—Beau. furn.; 2 bedrms., 2½ baths, parquet flrs., 4 fireplaces, charming patios. Wood carvings and stained glass windows by Edgar Miller. Very reasonable to desir. tenant. Owner leaving city. Gentiles. Studio 8, 1734 N. Wells-st.

6 RMS.—Beautifully furnished, 2 baths; facing lake; 6300 No.; elevator bldg.; reliable adults. Address O Y 568, Tribune.

2½ ROOM KIT. APTS., $60 NORTH PARK HOTEL, 1936 N. CLARK AT LINCOLN PARK.

LUXURY AT LOW COST. Beau. large kitnt. apts.; compl. hotel service; very low rates; 915 Wilson-avenue.

LUXURIOUS 4 rm. apt.—1200 Lakeshore-dr. By appointment only. Superior 2167.

ATTRAC. 1-1½ rm. studios and 3 rm. furn. apt.; ex. loc. All trans. 933 W. Foster.

813 SUNNYSIDE—2 rms.; sun parlor; new dec.; well furn.; inador; t. t. stove; $45.

4 RM. mod. apt.—All outside rms.; $55; free refg. Adults. 1541 Cornelia, cor. Bosworth.

4 RM. mod. spac. sun par. apts.—5 rm. effc. $60. Near lake, all trans. 1700 Greenleaf.

4 ROOMS, $67.50; beau. furn.; new, decor.; wh. wdwk. Free gas, light. 1656 Juneway.

1120 LAKE SHORE-DR.—6 r. apt.; refs.; by appt. Call Sup. 5617 days; Del. 6169 eves.

829 JUNIOR-TER.—Nr. Clarendon; 2-3 rm. apts.; ultramod.; beau. furn.; lg. liv. rm.

195 E. CHESTNUT—1 rm. kitnts.; maid srv.; linens; gas; walk dist. loop; $8.50 wk.

647 SHERIDAN-RD.—2 rms.; furn. or unfurn.; good transp.; ½ blk. Lake Shore-dr.

4322 KENMORE—1 and 2 rm. apts.; newly decor.; new refrig.; exc. trans. Adults only.

4256 N. CLARK—S. W. cor. Cullom; 3 rms.; kt., din. rm., liv. rm. with inador; adlts. $45.

TO RENT—FURNISHED APARTMENTS.

NORTH.

The SHERIDAN SERF
425 Surf-st.
Beautifully furnished 1, 2 and 3 room apartments, off Sheridan-rd. and lovely Lincoln Park. Refined atmosphere, convenient to transportation, shopping. Spacious rooms—ample closet space—24-hour switchboard service. Rental includes gas, electricity, refrigeration and window washing.
Caters to the Discriminating.
RESIDENT MANAGER. BIT. 7200. DIRECTION: DOWNS, MOHL & CO.

3520 LAKE SHORE-DR.
AN EXCLUSIVE ADDRESS
One 5 room beautifully furnished apartment, overlooking lake and harbor; inador bed in addition to spacious bedrooms; 24 hour uniformed service.
Surprisingly Low Rental

Glenwin Apartments
6040 WINTHROP-AV. Nicely furnished, newly decorated. 1, 2, and 3 room kitchenette apts. MODERATE RENTALS.

940 WINONA—[5100 N.] Beau. 2-8 rm. kitch.-dinette apts.; nr. lake; exc. transp.

NORTHWEST.

HOWARD Apts.—1569 N. Hoyne—Attr. 3 rm. bedrm. apts.; $60; G. E. refg.; street car & L.

WEST.

OAK PARK CHATEAU—Complete hotel serv. 1-2-3 rm. kit.; twin beds; Gentiles. 330 N. Austin-blvd. Vil. 8500. Aus. 8510.

WANTED—TO RENT—APARTMENTS.

5-6 RMS. [2 bdrms.]—Comf. furn.; So. Side; Sept. 15; 3 adults, 2 grown children; consider lease or sublease. Address O T 428, Tribune, or call Dor. 3562, 4 to 6 only.

WANT 6 rm. apt. or bungalow; vic. 63d-Kedzie nr. St. Nicholas church. Rep. 5176.

YNG. emp. cple. des. 2 rm. furn. apt.; w. or n.w.; max. $50 mo. Address J 150, Tribune

YOUNG cple. want 3 rms.—Attic fl. prefer'd. S. W. side. Address J 154, Tribune.

TO RENT—STORES.

Central.

30 N. LA SALLE—LOBBY STORE available for specialty sales, travel bureau, or other high class use. No lunch or cigars. Inquire Room 300.

126 W. CHICAGO-AV. Live district; only $40. Lincoln 2283.

South Side.

STORES in fast growing South Side location. Reasonable rents to start for right party.

Shop location in center of retail activity serving Hyde Park district. THE ESTATE OF MARSHALL FIELD. HENRY F. DARRE, AGENT. 135 S. La Salle-street. State 0675.

MONEY MAKING LOCATIONS.
1759 E. 79th, 16x70..............$45
2139-45 E. 79th-st., 50x90 will divide.
2047 E. 79th-st., 12x70............$30
3338 W. 63d, 12x65; heated.........$40
11401 S. Michigan-av., 20x65, heated.$80
South Side Store Specialists. Silverman, 2345 E. 71st-st. Dor. 9700.

WANTED—Tenants to operate lingerie shop. 1637 E. 55th-st. THE ESTATE OF MARSHALL FIELD. HENRY F. DARRE, AGENT. 135 S. La Salle-street. State 0675.

2136 INDIANA-AV.—Suitable for barber shop, delicatessen, currency exchange, etc. Hogan & Farwell, Inc. Wabash 7300.

STORE—1003-05 E. 53D-ST. 25x45; steam htd.; desirable location. PHILIP LIVINGSTON HARRISON 9630.

SGL.-dbl. stores—Nr. I. C., L sta.; next post-office. Busy loc. Ideal chain store site. Kenwood Syndicate, 1130 E. 43d. Ken. 8407.

STORE—Busy loc.; suit. any line of business, steam heat. Reas. Englewood 1300.

DRUG store—6700 State-st.; fixtures included. Key at office, 6704 State-st.

GROCERY-Meat Mkt.—35 ft. fr.; estab. 8 yr. Mod. bldg.; reas. 95th-Loomis. Bev.8772.

ATTR. cor. for package liquor—Best part of Englewood. Eng. 9800.

300 W. 43D—Store with 4 liv. rms.; compl. grocery fixt.; $35; opp. school. Ced. 4791.

COR. store—Gd. for hardware, radio; on thru street and car line. 1000 W. 69th.

EXCEPTIONALLY large, light store—Suit. for any purpose; $35. 6054 S. Kenwood.

Southwest Side.

3458 W. 63D—2 stores, one on corner; busy location. Beverly 9338.

North Side.

LARGE, light store in heart of Devon-Western shopping district. Will remodel. THE ESTATE OF MARSHALL FIELD. HENRY F. DARRE, AGENT. 135 S. La Salle-street. State 0675.

919 IRVING PK.-RD.—18x80; stm. ht.; nice frt.; suit. distrib. or lt. mfgr.; reas. rt.

2425 N. HALSTED—Desirable heated store; suitable any business. Diversey 4210.

Northwest Side.

3637½ IRVING PARK-ROAD—Retail store on good merchandising avenue; new fronts. Suitable for any naborhood business.

3511 W. Lawrence; store; in good shopping block. THE ESTATE OF MARSHALL FIELD. HENRY F. DARRE, AGENT. 135 S. La Salle-street. State 0675.

3943 W. DIVISION—Steam heated store; only $25. Lincoln 2283.

West Side.

WOMEN'S AND CHILDREN'S SHOE LOCATIONS
152 N. CICERO-AV. 137 S. PULASKI-ROAD. Steam heat; fine display windows. Adjoining chain food stores. CICERO REALTY CO., 407 S. CICERO-AV.

STORE for rent—5952 W. Roosevelt-rd. at Austin-blvd. This location boundary line of Oak Park, Berwyn, Cicero, and Chicago. Ideal shopping district serving these towns. THE ESTATE TO MARSHALL FIELD. HENRY F. DARRE, AGENT. 135 S. La Salle-street. State 0675.

60 DAYS' free rent—Busy transfer cor. Stores barber, shoe repair, cleaner Mans 6108

CORNER store—20x65; will remodel; busy block. 5651 Cermak-road.

Suburban.

NORTH SHORE store on Green Bay-rd. in Hubbard Woods; 30x89. Chain store loc. THE ESTATE OF MARSHALL FIELD. HENRY F. DARRE, AGENT. 135 S. La Salle-street. State 0675.

HARDWARE store for past 16 yrs.—ideal loc., low rent; shelving in; phone-light bill agency available. Ph. Maywood 34.

TO RENT—OFFICES AND SHOPS.

Central.

Just North of the "Loop"
18 E. Erie-st., at State-st. Attractive modern fireproof building. Entire second floor, 6,300 square feet. Apply 12 E. Erie-st., 3d flr., or see your broker. Sup. 3076.

32 N. STATE, S. W. cor. Washington—Fireproof bldg.; one floor; also attractive offices; north light; night service; center Loop; single room furnished, $20; with reception room, $35 up; beautiful desk space. Phone, steno. SWIGART & CO., Room 601

ATTRACTIVE FURNISHED OFFICE WITH RECEPTION ROOM; RENTAL $30; IN FIRST CLASS, WELL LOCATED BUILDING; WITH SERVICE OPTIONAL. 30 N. LA SALLE-ST. SUITE 300.

ATTRACTIVE NEW RATES ON FURNISHED PRIVATE OFFICES. ROOM 420. 82 W. WASHINGTON-ST.

404 N. WELLS-ST. Opp. Merchandise Mart; offices, shops, display rms.; light, heat, elevator service.

LGE. light nicely carpeted, private office. Bell Bldg.; ph. service. Central 4382.

SUBLEASE—1,400 sq. ft. light office space. MDSE. MART. Superior 3937.

333 N. MICHIGAN-AV.—Mail-phone service. Telephone-Secretarial Serv., Inc. Fra. 7100.

DESK space, phone service—Amer. Brokers Inst. Bld., 43 E. Ohio, R. 1005. Sup. 1780

OFFICE space—Sublease 540 sq. ft. Reas. 100 E. Ohio-st. Superior 5554, Rm. 528.

OFFICE, display or laboratory space. 154 East Erie-st. Whitehall 6026.

Outlying.

DOCTORS', DENTISTS'
or commercial offices. Modern. Corner 53d and Harper. $15-$20. Good transp. Open for inspection. H. Schoenstadt & Sons. Har. 3036.

DENTIST office—Ideal spot for young capable man; Calumet district booming with too few dentists to meet demand. South Chicago 6986 or J. Cohen, 10532 Ewing.

OFFICES—Corner bldg.; furn. reception rm. Daily porter service; $20 up. 1259-61 N. Clark-st. Buckingham 3009.

TO RENT—FLOORS AND LOFTS.

Storage Space
TO RENT, NEAR LOOP. TRUCKS, CARS, MDSE. FIREPROOF; STEAM HEAT. CALL HARRISON 4806.

WANTED—STORES, OFFICES, LOFTS.

STORE for barber shop on So. Side; $30 mo. max. Address J 133, Tribune.

INDUSTRIAL PROPERTIES.

STRAUS OFFERS
1 STORY—100x125, 12,500 sq. ft. cinder floor, 2 5-ton cranes at........$250 month STRAUS & CO., 120 S. La Salle-st. State 1945. A Complete Real Estate Service.

FOR RENT—17,500 ft. on 3 daylight floors; near Union station. Freight and 24 hour passenger elevators. Enclosed loading platform, steam heat. Sprinklers. Call Kempler. State 4485.

WANTED 15,000 to 25,000 sq. ft. on 1st floor. Must have R. R. siding; W. or N. or near N. Side. Will buy or rent. Address O D 461, Tribune. Give full particulars in letter.

88,000 SQ. FT.—2 sty. concrete bldg.; excel. truck load; 7 car priv. switch; 300 lb. flr. load. Sell at attrac. price with financing if desired. Address O D 477, Tribune.

WAREHOUSE space—Appr. 1200 sq. ft. With or without offices; Mod. Specialties Bldg.; also bsmt. spc.; 415 W. Chgo.-av. Sup.1761.

FOR RENT—Bldg., 6139-49 N. Western-av. 100x105 ft.; air compressor and hoist.; frt. and rear driveways. Owner. Hol.1668.

FIVE S. W. side vacant locations—Adjoin R. R.; 40,000 to 103,000 sq. ft.; clear. sacrifice. Address H 583, Tribune.

FOR SALE or lease—67,500 sq. ft.; fireproof sprinklered; close in. Price attractive. Edenburg, Calumet 4290.

70,000 SQ. ft. switch track property—With buildings. Northwest side. C. & N. W. railroad. $25,000. Randolph 6889.

TO RENT—2d floor; 5,400 sq. ft.; $150 per mo.; mill constructed bldg.; vicinity of Fullerton-Racine-av. Hackett, Long. 1177.

FOR SALE—Corner 2 story bldg. 21,000 sq. ft.; early possession. HART-WHETSTON. State 8270.

15,000 SQ. FT.—1 sty. gar. type; no posts; ideal location. 3226 Grand-av., near Kedzie.

WANTED to rent—Garage; vic. 600 to 2900 west, 800 no. to 2600 south. Hay. 7300.

FOR rent—1,800 sq. ft. for lt. mfg.; A. C.; elevator; reas. 219 W. Chicago. Del. 2554.

FOR rent—All or part 30,000 sq. ft. garage; 1 story; no posts; light mfg. Buck. 6900.

TO RENT—OTHER CITIES.

GARY, IND.—For rent or sale excellent corner; suitable for tavern, grocery or drugstore. Address J 109, Tribune.

MUSICAL INSTRUMENTS.

Pianos and Players.

— WE HAVE SEVERAL USED —
GRAND PIANOS
TAKEN IN TRADE ON OUR NEW KIMBALL GRANDS AND CONSOLETTES. TO CLOSE OUT AT ONCE WILL SELL AS LOW AS $125 AND UP. TERMS $2 WEEKLY. KIMBALL FACTORY, 2611 S. California. OPEN EVENINGS UNTIL 9 P. M.

SEE THE NEW
Lyon & Healy Spinet
with junior unfolding pedal in September piano sale. LYON & HEALY, 243 S. WABASH.

SPINET
Late model. Will transfer account to reliable party at $1.50 per week. See MR. RUSSELL, Credit Mgr. Wab. 6900 BALDWIN PIANO CO., 323 S. WABASH.

PIANO bargain—Small size used upright; reduced to $61; easy payments; free deliv. P. A. STARCK PIANO CO., 234 S. Wabash-av. Open evenings.

BRAND new console type piano, only $99; minimum payment terms, $1.50 a wk. Fireproof Private Piano Warehouse No. 39. S. Ashland-av. at 39th-st. Open 'til 9 p. m.

STEINWAY GRAND. Looks new; sac.; small monthly payments. Open evenings. CABLE'S, 228 S. Wabash.

SPINET sample, $195. Factory discount. Practically a new piano. Rare buy. Terms. GULBRANSEN FACTORY, 820 N. Kedzie.

MIDGET Cable piano—Practically new; walnut; $90. 1503 E. 69th-pl. Fairfax 7954.

STEINWAY Upright—Small solid mahogany; $45. Phone Dorchester 5609.

MAHOGANY small size model M. Steinway grand; like new. Victor, 4809 W. Lake-st.

WALNUT SPINET—Used; in good condition. $150, terms. 3238 W. Harrison-st.

STEINWAY grand piano—Small size; like new; bargain. Herman, 3121 Lawrence

WANTED—Steinway grand piano or other good make. Pay cash. Keystone 2221

SPINET piano, standard make; wonderful buy. $135. Tivoli Piano Co., 6534 Cottage.

4 STEINWAY grands—As low as $400 MOIST PIANO CO. 5509 Broadway.

KNABE-GRAND—Small size; like new; barg. WYMAN'S, 604 Republic Bldg., 209 S. State.

WANTED—Grand piano of good make; pay cash or trade beautiful spinet. Dor. 0839.

WANTED—USED GRAND PIANO FROM private party; for cash. Merrimac 2811.

WANTED—Used grand piano or spinet for cash from private family. Merrimac 4026

BARGAINS—In Grand and Spinet pianos; $125 and up. 6512 N. Clark-st.

SLIGHTLY used spinet—Save $135; Chickering grand, $165. 6801 S. Halsted-st.

$400 BALDWIN spinet, like new, $250; studio, $85; grand, $150. 5408 W. North-av.

SACR.—Vose & Sons apt. grand; like new; reas.; Steinway upr., $35. 6242 W. Grand.

Accordions.

ACC. wanted—We buy, sell all sizes. North Austin Music, 5910 W. North. Mer. 5905

NEW 120 Bass, streamlined. We buy and sell. 311 S. 5th-av., Maywood. MAYWOOD 1837

ACCORDIONS WANTED FOR CASH. HARR. 7707. 529 S. WABASH, 8TH FL.

Organs.

ORGAN—Electric Gulbransen Magnatone demon.; 14 stops; wond. tone; red. to $395. Fine for funeral chapels, churches, homes. GULBRANSEN FACTORY, 820 N. Kedzie.

Wind, String, Etc.

SEPTEMBER SALE.
Trumpets ...$20 up | Trombones ...$30 up
Clarinets ...$15 up | Terms.
CHICAGO MUSICAL INSTRUMENT CO. 309 S. Wabash. Open Evenings till 9.

BUILDING MATERIALS.

Bricks.

Common-Face-Fire-Paving
Used brick; also cinders and black dirt. CHICAGO AND SUBURBAN DELIVERY Cullen, 2448 W. Grand. See. 4322. Mer.1804.

Building and Remodeling.

BRICK and cement remodeling—Garages floors, and sidewalks. Hem. 6890 eves.-6-9.

Lumber.

BUILD IT YOURSELF. We will furnish your bldg. materials and you can use our easy mo. payment plan. Douglas Lumber Co., 2700 Roosevelt-rd. KEDZIE 3840.

Miscellaneous.

WRECKING
Former Cudahy Residence
AT MORTON ARBORETUM, LISLE, ILL. All material for sale on premises.—Including Ideal steam boiler model 828, 7 section; Bryant tubular gas boiler model No. 14-63; Wilks hot water coal heater No. 24-42; Rainbow water softener; 2 hot water tanks approx. 500 gal. each; 2 gas water heaters; cabinets; trim; doors; windows, etc. Salesmen on grounds. Also 6 wood trusses 52 ft. span at Chicago yard.
Speedway Wrecking Co.
2811 S. WABASH-AV. CALUMET 5194.

FILLING FOR SALE
By load or job. Solid roads or parking lots built. N. Cullen Co., 2448 W. Grand. Seeley 4322.

BOATS, YACHTS, ETC.

CHRIS-CRAFT—1940, 25 ft. de luxe cruiser, 95 h. p.; many extras; $1,650.00. 26 ft. Hunter cruiser 95 h. p. $875.00 Wm. Schmitt, Center-av., Sheboygan, Wis.

WHY ROW?—Rent or buy a motor from Maypole, 5901-07 W. Madison-st., Chicago.

32 FT. cabin cruiser—6 cyl. eng.; $750. Carlson's Boat Yard, Barry-Campbell.

WILL pay cash or trade your old outboard motor. H. Packler, 1339 S. Cicero-avenue.

MUSICAL AND DRAMATIC.

PRIVATE LESSONS—ACCORDION, PIANO, HARMONY, SPEC. ATTENT. TO YOUNG CHILDREN. SOUTHSHORE 7077.

RADIO TRAINING AND BOOKING. L. GORDONI. 1258 S. MICH. CAL. 6700.

ORGANIST wanted—Call Hammond 9804, or apply 204 W. State, Calumet City, Ill.

I TEACH chorus dancing for road shows—Also singing. Call Wellington 9136.

BARTER AND EXCHANGE.

WTD.—Big game rifle, shotgun, motorboat in exch. for vacant resort lots at Hudson Lake, Ind. Franklin 1420, bet. 9-5.

HAVE you anything of value to exchange for well located R. E. near transp.; ripe for bldg. Address P L 436, Tribune.

WTD.—Air brush and elect. compression, for hi. gr. comm. art work. Juniper 9770.

$50,000 MOD. factory bldg., 16,000 sq. ft., for Ill. farm or ? Address H D 2, Tribune.

DANCING SCHOOLS.

3361 MADISON—Waltz, fox trot, rhumba, $1 priv. less.; 7 for $5. Hours 11-11

LEARN to dance correctly—$1 lesson. Sunny Carroll. 4751 N. Western. Lon. 7975.

SPECIALIZE IN BEGINNERS. Lea's Studio, 1041 E. 63d. Hyde Park 1113.

BEGINNERS—Private lessons; day or eves. Teresa Dolan, 1208 E. 63d. Hyde 3080.

COAL, FUEL OIL, WOOD.

RANGE OIL ....7c | FURNACE OIL ..6¼c
150 gal. minimum. | 400 gal. minimum.
FELDMAN PETROLEUM. Harrison 3500

COLLECTIONS.

COLLECTIONS — Everywhere; no collection no charge. United Mercantile Service, Rm. 610, 140 N. Dearborn. State 4181.

Horse Sense Answers

1. New Jersey
2. On a building
3. Dinner party
4. Farmers
5. Ecology
6. [a] Ram-Ewe [z]
   [b] Drake-Duck [y]
   [c] Jack-Jenny [v]
   [d] Boar-Sow [w]
   [e] Stallion-Mare [x]

REAL ESTATE—APARTMENT BLDGS.

General.

FOR SALE OR TRADE—94 room hotel and restaurant; completely equipped and furn.; less than 50 miles from Chicago; terms. G. J. Grossman, 120 S. La Salle. Fra. 6217.

South Side.

A REAL BUY—$1,000 CASH
De luxe 2 apt. bldg., near 79th-Kingston; Octagon front; 5 and 6 rms.; arched doorways; enclosed porch; elec. refrig.; table top stoves; 2 car gar.; side dr. Price, $9,500. Submit offer. Mr. Guest.
McKEY & POAGUE
7911 S. Ashland-av. Radcliffe 7911.

TRUSTEE WANTS QUICK ACTION. Beautiful modern 3 apt. brick, located near 81st-Vernon; 3-6s; 3 car brick garage; 35x125 ft. lot; tile wall baths and kitchens; basement recreation room. Excellent terms. Phone Krueger. Rad. 7300. DONALD F. MOORE, 7748 S. ASHLAND.

HERE'S A SMASHOUT! 6 APT. BRICK ONLY $15,000! Located at 6839-41 DORCHESTER; 6-4 room apts.; 3 car brick garage; income $3,444 annual; interior shown by appointment only. Phone Mr. Beatty, Rad. 7300. DONALD F. MOORE, 7748 S. ASHLAND.

3 APT. BLDG., $10,950
Nr. 88th-Harper; 5x5x5; G. E. refrig.; glazed rear porches; exceptionally fine cond.; lot 35x125; side drive 3 car gar.; $2,500 cash or will exchange. OPEN 2-5. JOHN McCARTHY, 1405 W. 63d. Rep.5000

ONLY $6,900 NEEDED. Modern South Shore 15 apt. 4 rm. apts. Price $46,000. 4½% interest.
Sutton & Peterson, Inc.
8126 COTTAGE GROVE. TRI. 6217.

BEGINNER'S LUCK
2 flat; "spick and span"; furn. ht.; gd. loc.; with $800 cash. pr. $4,500. Dombrou. 5100 S. Marshfield. Prospect 1585.

2 FLAT brick in South Shore—6 rm. apts.; 2 car garage; h. w. ht.; near I. C.; price $7,000. Call John E.NelsonCo.Sou.Sh.0220

2 FLAT brick, $5,950; 5 and 6 rms.; furnace ht.; gar.; low tax; nr. 73d and Champlain. Rad. 6601.

5711 S. LOOMIS—2 flat brk.; 5-5; 2 c. gar.; $6,500. 4034 W. 63d. Par. 6411.

$7,000 DOWN buys 7 apt.—2220-22 E. 70th-st. Inc. $5,250. Owner Fairfax 3485.

Southwest Side.

4 TIMES RENTAL! 30 apts., 4 stores. 123 ft. corner. Apartments have canvased walls, tile baths. It's a very unusual investment opportunity. Address F X 382, Tribune.

$7,500 BUYS THIS! Brk. 2 apt. 5-6 rms., arched doorways, cabinet sinks, etc., good location. 30 ft. lot. 2 car garage. Phone George Widua, Prospect 8340 for appointment to see it.

North Side.

3 FLAT FRAME. New cabinet sinks, table top stoves, Frigidaires, h. w. heat, stoker; gar.; large lot. Nr. L. Splendid income home. Walter T. Larson, 5159 N. Clark at Foster.

MODERN 4 year old 2 flat; 5-5 rms.; oil ht.; 2 car brick gar.; landscaped; newly dec. and painted. Good trans. Call Rogers Park 3449.

RAVENSWOOD 18 APT. Fine locations; modern small units. Income $10,230. Attractive price and terms. ARTHUR KRUGGEL & CO., LON. 5531.

$1,500 CASH buys 2-6 rm. brk.; also 4 rm. bus. apt.; h. w. h. stoker. gar., 30 ft. Addison-Leavitt. Dirks Co., Lak. 1410.

7 APT.—De luxe Edgewater bldg.; all 4s; 12 yrs. old; steel const.; pr. $19,000; financ. arr. Bette, 1922 Irving Pk. Buc. 2015.

1051 CORNELIA—2 bldgs., 2-5's and 3-4's. Monthly inc. $102. Stove ht. $6,500. Easy terms to suit. DON'T DELAY! IRV. 9000.

1440 ADDISON—Mod. 2 flat brk.; h. w. ht. Cash $5,000, bal. terms. Poss. Oct. 1st. For inspection, call Wellington 4711.

12 APT.—Cor.; sac.; 4 and 5 rms.; rent over $6,100; price $26,000; cash $10,000, bal. 15 years. Campe, Long. 1239.

EDGEWTR. 6 apt.—4-5's, 2-6's; sun par. Nr. L, shops, lake. New stoves, refrigs., stoker. Inc. $4,320. Pr. $23,000. Tms. Lon. 3354.

2, 3, 6, 9, 12, 18 Apts.—Insurance owned; 10% dn.; bal. E-Z terms. Bri. 4100.

DE LUXE 15 flat—Devon-Western district. Tile bath, kit.; sure delivery. Bri. 4002.

ROGERS PARK brk.—De luxe 2 flat; 6 rms.; 2 car brk. gar. Must sell. Franklin 8611.

3828 KENMORE—Brk., 3 apts.; 6 rms.; stm. ht.; gar.; rt. $1,700 y. P. $8,250. Sta.7688.

BEAU. 3 apt. brk.—Stm. ht., stoker, garages. Longbeach 9090, Graceland 5698.

6 FLT.—6s; 2 bths.; nr. lake. R. Pk. Rt. $5,040. Pr. $24,000. $3,500 csh. Lon.5332.

EDGEWATER two apt.—5-6 rms., furn. heat. Nr. Clark-st. Pr. only $6,250. Ran. 0960.

Northwest Side.

AWAKEN, INVESTORS!
RECOGNIZED buys are scarce. These are priced below market. Terms are E-Z. 6 apt. brk. 4-5 rms.; nr. Addison and Milwaukee; $3,000 needed, bal. 200 mos. Cor. 7 apt. brk., 5 rms.; new stoker; a fine bldg.; only $6,000 down. Let our representative show you these.
BURKE & LYNN
4747 N. Kedzie-av. Irving 7120.

2653 N. MERRIMAC—2 flat fr. 6-6 rm.; s. e. cor. 85x124. AMERICAN SLOVAK BLDG. & LOAN ASSN. Bitt. 6068.

2 FL. fr.—5-6 rms.; fur.; stoker; nr. Addison-Cicero; $6,250; tms.; also 2 fl. brk.; recond.; Fullerton-Cicero; $8,750; tms. Pal. 7201.

2 APT. in North Park; 5 rms. and sunporch. $135 mo.; price $11,000. Longbeach 2844.

4825 N. Kenneth-av.—5-6 rms.; gar.; lot 30x125; terms. Inquire Michigan 3133.

1014 N. HARDING-AV.—2x6 brick; st. ht.; $7,000. Open for inspection. After 5 o'clock

2 FLT. stucco 5-5; 2 furn.; lge. lot; 2 car gar. $6,250. John Krohn Co. 5343 Lawrence.

ATTR. 2 apt. 6-6 rm.; 2 ht. w. plts. [St. Edward's Parish] Barg. $6,500. Pen. 7990.

West Side.

6 FLAT and 19 room residence on Ashland-blvd.; 64 foot frontage. Income approximately $300 per month Price $16,000. McCarthy, 26 N. Crawford. Kedzie 8548.

COLUMBUS PK. dist.—26 apts., inc. $16,500. Price $65,000. ⅓ cash. Other good buys. Investors only. Beron. Dearborn 8374.

4647 W. HURON-ST.—2 flat brick; 4-4 rm. 2 car gar. Lot 50x124. American Slovak Bldg. & Loan Assn. Bitt. 6068.

SAC. mod. 6 apt.—A1 cond.; near trans.; new refrig.; income $4,500; price $18,000. John S. Clark, 211 S. Cicero. Aus. 0634.

2713 GLADYS—2 apt. brick. Perf. cond. A. RIEG. DEARBORN 6681.

REAL ESTATE—BUSINESS PROPERTY.

Southwest Side.

INCOME Prop.—2 sty. brk., 1 store, liv. rms. 2d fl., 5½ rm. flat, bsmt., attic, h. w. ht., 2 car gar. with bsmt. Suitable any bus. Canal 6044.

North Side.

8 STORES and 15 apts.—Transfer corner. Inc. $11,500. Pr. $52,500. $20,000 cash will handle bal. lg. tm. Allen, Del. 2004.

1908-14 MONTROSE—4 stores, 8 flats; live location; bldg. perfect condition; low rent; $6,432. Price $32,000. Lon. 4650.

Northwest Side.

3 STORY brick—1 store, 2-7 room apartments, steam heat, located in best block North-ave. near Kedzie. Bargain price. [Jensen], REALTY & MORTGAGE CO. 3115 LOGAN SQUARE. BELMONT 0001.

5961 W. GRAND-AV. and Austin-blvd.—50 ft., s.e. cor.; 1 story; 2 stores brick; 5 rm. flat; h. w. ht.; 2 car gar. American Slovak Bldg. and Loan Assn. Bitt. 6068.

S. W. COR. Diversey-Marmora—Vacant 66x125; clear; sacrifice; ripe for stores, bowling alley. Address H 591, Tribune.

FOR sale by owner—Large store; beau. flat; well built. 5236 W. North-avenue.

MOD. store and flat; stm. ht.; brk. gar.; 50x125; Fullerton-Cicero. $6,750. Alb. 1100.

West Side.

100 FT cor. 5 1-story stores—$10,000 will handle; consider 2 flat in trade. FRANKENSTEIN & CO. 110 S. Dearborn.

3339 W. MADISON—Brick store with rear bldg. for quick sale. See. 4060.

REAL ESTATE—HOUSES.

General.

6 Rooms, 6 Month Old House
Needs work; $150 down; balance to suit. ADDRESS G T 571, TRIBUNE.

South Side.

8 RM. house—Suitable for large family; located close to lake, schools, I. C.; 49x167 ft. lot. Call South Shore 8189.

8241 VERNON-AV. New and complete 6½ rm. de luxe home. PETERS & PETERS, 7923 South Park.

6 ROOM mod. bungalow—Almost 1 yr. old. Tile bth.; en. pch.; $8,850. 9216 Aberdeen.

IDEAL for rmg. hse. or large family—9 rms. in Englewood. Lot 52x125. WENT. 0688.

$500 DOWN, $50 mo.: 7 rm. brk. resid.; 1½ baths; hot w. ht.; gar.; Oct. 1. Rad. 6600.

NR. 94th-Racine—6 rm. brk. bung.; tile bath, kit.; new stkr. FHA tms. Hem. 7900.

7 RM. res.—Nr. 102d-Lowe; h. w. ht.; 37½ ft. lot; garage. $5,000. [Knight]. Bev.8286.

REAL ESTATE—HOUSES.

South Side.

2 STORY brick residence—9 rooms, 2 baths, lavatory 1st floor, rubber tile floors kitchen, dining room; hot water heat, oil burner, 2 car brick gar. East of Jeffrey between 72d and 73d. Mortgage, $5,500; price, $17,000. ADDRESS H E 49, TRIBUNE.

5 MOD. rms. just fin. by owner, $5,500. 60x125 full base. gar., 2 add. rms. 2d fl. Purchase mortgage; terms like rent. School, stores, R. R., 3 blks. No red tape. Jefferson-av., south of 143d. Orland Pk. T. D. Collins, 5330 University-avenue.

OWNER must sell 6 rm. brk. bung.; 7650 Crandon-av.; encl. rear pch.; lg. rms.; carried on steel; plastered ceilings; hot water ht.; lot 37½x125; new roof; metal radiator covers; 2 car brk. gar.; side drive; also back entr.; a real buy; $8,250. Call Bayport 1299 after 6:30 p. m. for appt.

NEAR 81ST & BENNETT. 5 room semi-bungalow; 1½ tile bath, carpeted, insulated; gas, h. w. ht.; garage. Only $6,300. Can be financed. ROBERT M. HARKNESS. 919 E. 79th-st. [Smith]. Vincennes 1192.

LOOK—INVESTIGATE

6 rm. pressed brick bungalow; breakfast nook, tile bath, stoker, h. w. ht.; 2 car gar. Cor. lot. See owner, 1700 W. 107th-st.

POSSESSION Oct. 1st—In this English resid.; 3 yrs. old; 6 lge. rms.; 1¼ tile baths; h.w. oil; nat. firepl.; range and refrig.; gar.; Brainard R. I. and surf. trans.; pr. reduced, $12,700. Ced. 1300.

7818 VERNON-AVENUE

Lge. 6 rm. brk. bung., like new. Tile bath. Insul. Call Wareham. Rad. 0100.

BEAU. 6 rm. octagon frt.; hot w. ht.; new stoker; arched; 2 car gar.; deep lot; heated rm. up; nr. R. I.; poss. Oct. 1. Rad. 6601.

BRICK bung.—6 rms.; tile kit. and bath; $7,000. Frame cottage—6 rms.; h. w. ht.; $4,000. Both in excel. cond. Stew. 3603.

AVALON Park—5 rm. brk. bung. with slpg. porch; 2 car gar.; lot 35x125; priced right. Call John E. Nelson Co., South Shore 0220.

Southwest Side.

OPEN FOR INSPECTION

every day, including Sunday, from 9 to 5 p.m. Better built homes for less money. 55th and Tripp-avenue.

ONLY $1,000 DOWN. Balance like rent; this modern 6 rm. brk. bung.; hot wt. ht.; gar.; wd. lot; nr. 60th and Washtenaw. No fin. charges. Hem. 8300.

NEW house—Partitioned into 4 rooms; $17 a month; low as $1,495; beautiful location; near school, transportation, shopping dist. Address G Y 177, Tribune.

5 ROOM brick bungalow—Automatic furnace heat, 2 car garage, enclosed rear porch; Venetian blinds thruout; $6,000. 5605 S. Albany. After 6 p. m.

5 RM. BRK. BUNG.—H. W. HT., MOD. BTH. Extra rm. in attic; nr. 63d & Tripp. $5,650. A. B. REIMER 3036 W. 63d. Hem. 2000.

$450 OR build on your lot. Beau. arch. brk. bung., $3,950. 3558 Archer. 10-8 Sun.

North Side.

HAVE A LOOK AT THIS! A dandy 6 rm. brk. bungalow; modern bath, etc. Quick sale price of $6,250 includes Venetian blinds, linoleum, etc.

F. H. HALVORSEN CO.

3145 W. 63D-ST. HEMLOCK 4300.

DEVON-WESTERN sect.—8 rm. round front light brick res.; 2 full tile baths; gas h. w. ht.; reasonable price or rent for $90 per mo. Owner leaving city. Briar. 3507. JACOBS & JACOBS, INC. 2750 DEVON.

BETTER than average 8 rm. brick home—On 50x164 lot; nr. lake; 2½ baths; hot wtr. heat; natural fireplace; garage; L. st. car. bus trans.; nr. schools. Rogers Pk. 8588.

2 STORY—7 room 1st floor, 2-5 room flat on 2d; 2 car garage; good income. 1800 block Henderson-street. Central 4991.

6 RM. brick bungalow—Bargain. Western-Devon; only $8,000; must sell; $1,600 down. Wilkinson, Hollycourt 2677.

2 STORY brick residence—H. W. ht.; with office suit. for doctor or real estate bus. Apply 1342 Wellington-avenue.

SAC. br. bung.—W. Rogers Pk.; stoker; gar.; exc. cond. Pri., $6,500. FHA tms. Bri. 2234.

INCOME or large fam. home; cheerful; 7-10 rms. A-1 cond.; 4647 Winchester; $6,000.

6 RM. BR. BUNG. MODERN. FINE LOC. A REAL BUY. CALL ROGERS 6500.

Northwest Side.

Beautiful 6 Room Homes

NORTHWEST.

See our nearly completed 4 brick residences at 1638-48 N. 78th-av. Gas air conditioned boilers. Steel cabinets, linoleum in kitchen. Tile baths, powder rooms, insulated side walls and roof. Wide lots. FHA 20 year financing. Open for inspection evenings, all day Saturday and Sunday. FORD CONSTRUCTION CO., BUILDERS. Village 4100. Austin 2880.

IMMEDIATE POSSESSION.

6139 N. Keeler; new home; 5 rms.; glass bath and kit.; gas ht.; open for inspection.

5006 N. Keeler; 6 rm. brk.; fur.; gar.; $5,900. 4930 N. Keeler; 5 rm. br.; furn.; price $6,300. 4444 N. Christiana; 6 rm. frame; furn.; oil; garage; price $4,750.

5636 N. Keystone; 7 rm. frame, furn.; wide lot; price $4,250

GREGOR. 4200 LAWRENCE. PAL. 1461.

INCOME BUNGALOW

Attractive properties of this type are hard to find. This has a lovely 5 rm. flat and a 4 rm. flat. Modern plumbing, hot water heat, insulated roof, and electric refrigerators. The location is fine.

PRICE $8,000—CASH $1,800

ALBERT F. KEENEY, REALTOR. 5612 NORTH-AV. MERRIMAC 4300.

MUST SELL NOW: $7,350; TERMS. 7 rm. brk. bung.; 2 bedrms. upstairs; liv. rm. 17x14; outstanding int. decor. with arched drwys.; all new fixt.; Sanitex walls; mod. bath; h. w. ht.-oil; recreation rm. in bsmt.; 2 car gar. This has IT. Mars Realty, 5453 Belmont-av. Pal. 7210.

THIS KNOTTY PINE

Rm. 13x45, is an ideal bedrm. and recreation rm. for your boys. There are also 5 lge. rms. with tile kit. and bath on 1st flr. of this beaut. octagon bungalow; $7,800. A. J. Schorsch & Co., 6059 Irving Pk.-rd.

5866 N. KENNETH—English style residence; 7 choice rooms and breakfast nook; recreation rm.; hot water heat, oil; 40 ft. lot; beautiful location, 1 blk. from Peterson-av. bus. $14,000; immediate possession. Buckingham 8829, owner.

IMMEDIATE occupancy—Only $42 mo. for new brick rambling English country home in estate section; 100 ft. landscaped lot; near Park Ridge. St. Charles planned kitchen; Kohler bath; $900 cash. For appointment. Address O C 180, Tribune.

4 Room House—$200 Down

Monthly payments to suit; 2 unfinished rooms; short distance from Oak Park. ADDRESS G T 572, TRIBUNE.

BY OWNER—5½ rm. brick bungalow; 42 ft. lot; h. w. heat; oil burner; steel radiator covers; Venetian blinds; weather strips; garage; rock garden. For details phone Avenue 5942.

BRICK BUNGALOW—5 rms. and enclosed porch; modern bath; interior modernized and ivory trim; 2 car garage; vicinity Schubert-Cicero. Only $5,250. FLYNN—3414 N. CICERO—BER. 7600.

Near Eugene Field Park!

5 r. brk. bung.; s. par.; h. w. h.; 3 c. br. gar.; 42 ft. lot. Only $750 dn., bal. 200 mos. Burke & Lynn, 4747 N. Kedzie. Irv. 7120.

NEW brick English cottage—Furnace heat; 2 bedrooms; need $520 cash, balance $48 month includes taxes. Price $6,250; lot 35x125; possession in 90 days. Mulqueen, Triangle 1655.

BARGAIN. 4 rm. frame on lg. lot, nr. Belmont-av.; needs inside finishing; pr., $1,975; $375 dn.; $28 mo. 8000 Belmont-av.

5 RM. BRK. BUNG.—2 extra bedrms.; tile bath; encl. pch.; gas; h. w. ht.; 30 ft. lot; 2 c. gar.; Newcastle nr. Wabansia; $8,700. L. Roe, 6278 North. Merr. 8300.

22 NEW homes and residences—Nearing completion; 12 under construction on Newcastle, 1 bl. north of Belmont-av. Oct. 1 poss. A. J. Schorsch & Co., 6050 Irving Park-road.

4 ROOM year old house—Needs some interior work; $100 down, balance small monthly payments. Address G T 573, Tribune.

7 ROOM—Hot water heat frame house, 6 car garage with 2 room flat. Lot 50x150. 4703 Addison street. Reasonable.

1½ STORY—5 and 4½ rooms; also cottage in rear; good monthly income; $7,000. Owner Lackawanna 8563.

7 RM. residence—1 bedrm. down; 3 up; wide lot; garage; fine neighborhood; only $6,450. FHA terms. Pensacola 2600.

BARGAIN—6 rm. resid.; 2 car garage; possess. Oct. 1st. Worth much more; for quick sale $4,900. 2528 N. Drake-av.

MODERN 6 rm. yellow brk.—H. w. ht., tile bath; 2 car gar.; nr. Diversey-Laramie. Price $6,500; 15 yr. terms. Berk. 0601.

7 RM. frame res.—Newly dec.; lge. lot; h. w. ht. Reas. Cash only. 4530 N. Sacramento.

MUST sacrifice—Beau. 8 rm. home; 2 baths; leaving city. 4552 N. Lawndale.

REASONABLY PRICED for quick sale. 3133 N. Kilpatrick – Brick bung.; excel. cond.

5 RM. brk. bung.—Brk. garage; furnace ht.; $7,500; $4,000 mortgage. Pensacola 6090.

6 RM. home—On Oketo-av., Edison Park; big bargain. Call Cen. 7798 for details.

MOD. 5 rm. octagon brk. bung.—37½ ft. lot; tile bath; 2 c. gar. $7,900. Tms. Ave. 1370.

5 RM. brk. bung.—Furn. ht.; encl. pch.; nr. Austin-Addison. Pr. $5,500. Pens. 3201.

5 RM. fr.—Furn. ht.; lge. lot; 3 car br. gar. $5,200. John Krohn Co., 5343 Lawrence.

BUNGALOW—60 ft. lot, $4,900. S.O.Stone & Co., 4503 Milwaukee, Pen. 3900.

$600 CASH—FHA pmt. $32.50; new brk.; all imps. 7610 Grand-av. Merrimac 6000.

HOUSES BUILT TO ORDER.

BEAU. arch. br. bung. $3,950; sm. dn. pay.; plans, model app. 3558 Archer, 10-8, Sun.

REAL ESTATE—VACANT.

South Side.

1-ACRE TRACTS

EVERYTHING CLEAR, TAXES PAID.

$5 DOWN—$5 A MONTH

FRANK DE LUGACH, 2339 W. 95TH-ST.

Northwest Side.

$8 FT. corner lot in Edgebrook Manor—All improv. in and paid. Kildare 8122.

Northwest Side.

EDGEBROOK—Ideal residence lot bet. 2 beau. homes. Address P M 233, Tribune.

SAUGANASH—Lot 40x140; Forest Glen-av., No. of Peterson; $3,000. Own., Pal. 4853.

S. E. CORNER Springfield and Carmen—37 ft. Want offer. Call Franklin 8395.

West Side.

CORNER 50x150—Washington-blvd., near loop. Will build to suit tenant. Address O S 422, Tribune.

REAL ESTATE—SUBURBAN—SOUTH.

Beverly Hills—20 minutes to loop.

BEVERLY'S BEST BUYS

READY FOR OCT. 1ST. Brand new 6 rm. Colonial and 7 rm. modern. Fully insulated; recreation rooms, tile baths. Finest appointments. 9946-52 So. Bell. Ced. 9171 or Bev. 9132.

SEE THESE TODAY

1733 W. 106TH-ST.—6 rm. brk. bung; tile bath, h. w. ht., oil; gar.; $7,950. Bev.4850.

NEW home—9144 Claremont-av.; $2,000 cash. S.A.VAN DYK, 9052 S. Ashland. Bev. 4003.

6 RM., 2 sty. Beverly res.—1½ baths; attach. gar.; tile kit.; 3 yrs. old. $12,000. Ced. 1603.

Flossmoor—34 minutes to loop.

54 ACRES unimproved in Flossmoor. Bargain. H. S. Duncan, Creston, Ia.

Midlothian—31 minutes to loop.

HILL TOP ESTATE

$375 $25 Down $8 Mo. JENNINGS, 5200 W. 147th-st. Follow Arrows To Office. Open 11 to 9.

General—Suburban South.

2½-5 OR 10 ACRES

Only 31 miles from downtown Chicago. Rolling country rich black soil. 2½ acres, $525; 5 acres, $975; 10 acres, $1,850. Terms to suit. Address H D 106, Tribune.

LOOK

This fine lot ready to build your home on; nr. schools, stores, churches; electric transp. to loop. Total price, $195; $25 cash, $5 mo. Address O S 382, Tribune.

NEAR FAST GROWING GARY. Lake Michigan water front; 2 choice locations. Fine sandy beach; can be used for residential and commercial; offered at a fraction of original price. Cash or terms. For details. Address O M 482, Tribune.

WOODED 2½ ACRES. Facing Western-av. [Concrete Highway]. Electricity and gas. A little ways south of Matteson Depot on I. C. Ry., $1,195; $225 dn., $15 mo. Address O M 265, Tribune.

GARDEN HOMESITE, 100X630. Ideal for vegetables or chickens. On paved road. $595. $100 dn., $8 mo. Just outside Homewood. Address O L 214, Tribune.

LOOK—2 acre farm; S. W. of Homewood; 7 blks. I. C. station; 35 min. to loop; electric, graveled streets; some hwy. frontage; $25 down, $10 month. Hemlock 2159.

DON'T buy acres south or southwest until you see our ½ to 5 acre locations. Send for list. Address O M 413, Tribune.

16122 S. HONORE-AV.—Beau. high grade, new Colonial 6 rm. home; terms to suit; will rent. Phone owner, Lake View 0330.

$10 A FT.—Will buy 600 ft. of vacant on 125th-st. at Wentworth. Owner, Ellis McFarland, U. S. Yards, Yards 0001.

REAL ESTATE—SUBURBAN—S. W.

General—Suburban S. W.

GOOD 7 room frame house—Concrete foundation and basement; on ½ acre in beautiful Palos Hills district; $3,750. Requires $500 cash, balance terms. ADDRESS O S 529, TRIBUNE.

REAL ESTATE—SUBURBAN—NORTH.

Evanston—15 minutes to loop.

51 Apartment Investment

Clears $6,000 yr. net after all expenses; is the outstanding purchase today. 22 1 rm., 16 2 rms., 10 3 rms., 3 4½ rms. Modern thruout. Built in '28. Layout, design insures low expense. Excel. income record. Close to trans., shops, schl., chur. Ideal for ownership management. Complete analysis furnished to competent buyer. Call Mr. Shea. APPLEGATE AND CO., STATE 9200.

COMFORTABLE 4 bedroom house—Nr. all transp., schools, shops. Lge. living room. Deep yard. $7,950. Bri. 3300. Uni. 0283.

ALMOST NEW ENG. BRK. for small family; beaut. decorated; swell playrm.; de lux bath, lav.; econom. ht. Davis 2800.

$8,000—SIX rooms, 1¼ baths, large porch. Fine condition. Greenleaf 2700.

Glencoe—27 minutes to loop.

EXCEPT. buy—White col.; conven. east loc.; 160x250; beau. wooded; lovely interior; 4 bedrms., libr., 3 mod. baths, plus serv. rm. bath; low cost oil ht. and taxes. Owner, 434 Greenleaf-av., Glencoe 534.

I HAVE a beau. little hse. financed under F. H. A. consisting of four lovely rooms; front porch; attached garage; that can be occupied Oct. 1st. Write me today. Address H D 541, Tribune.

Glenview—27 minutes to loop.

$90 PER MO.—710 York-rd. New 6 room white brick colonial; on ½ ac.; liv. rm. 14x24; 2½ baths; rec. rm.; sun pch. and deck; 2 car gar. Take Glenview-rd. to Drake opp. N. Shore club then to York-rd. Arnold Construction Co., Wilmette 5992.

Highland Park—30 minutes to loop.

EARLY AMERICAN COLONIAL. I think it is. Women like it for spaciousness, easy to clean, no waste space. Sit in the sun porch, look across living room and hall into dining room, and you don't want to get up. There's a plaster crack or two, but the real estate woman only wanted to know was there a washroom downstairs. Had to admit there wasn't, but didn't the sunlight dancing off the dark green twist carpet up the jonquil walls onto white ceiling make the downstairs a cheerful place? Yes, but were the bathrooms tiled? She had me there. Four bedrooms, besides the big, heated sleeping porch, all light and airy, and not one of the three roomy baths tiled! Wouldn't she like to go out on the lawn and look at healthy evergreens against a background of that rich, red brick they say is too expensive now? No, but she'd check the basement with its 10 inch steel girders on steel posts set on sunken concrete pillars. She wanted the heating cost of $165 a year, taxes of $266, and was gone. Perhaps she'll never come back, for she never saw that this was a home and not just another house, and she never knew that a year ago money could not have bought it. If you have a couple of kids and you'd like to live where you can stretch your arms in green surroundings, breathe deep in clean air and know you never can be crowded, where you can count a million stars from a terrace swing at night in your part of the sky that willow, elm, and oak etch out above you. Then this home is on one of the nice corners in Highland Park, in a fine school district and a 5 minute walk to Northwestern fast trains. If you think you'd like to see it and talk about it, call Highland Park 2313. Occupancy October 1st, or owner will rent from you at $200 per month until you want it.

BEAUTIFUL WOODED ACREAGE—Highland Park; paved road, tall high trees, acre; $1,250; $300 cash; $18 monthly. ADDRESS F T 366, TRIBUNE.

6 RM. RED BRICK COL.—Brkfst. rm.; scrn. prch.; 1¼ baths; oil ht.; lovely wooded lot; n r. trans. and schls. Owner leaving city. Sac. for quick sale. 683 Harvard-ct.

7 RM. brick hse.—2 car gar.; 1½ baths; h. w. heat-stoker; beautiful inside; owner built for himself; 2 blks. Ravinia sta.; pr. down to $12,500. Address O Y 574, Tribune.

SHERWOOD FOREST HOMESITES ROBERT L. JOHNSON, RANDOLPH 0112.

Morton Grove—27 minutes to loop.

OWNER transferred—Sac.; $5,975 buys 6 r. mod. hm.; lot 60x179, wooded; 100 ft. elm trees; imps. in, pd.; frt. dr.; 2 gar.; forced air ht.; nr. strs., schl., trans. Ph. Skokie 5.

Wilmette—22 minutes to loop.

$7,000 TAKES 6 r. h.w.ht. hm.—Elmwood-av. Frank M. Dooley, 1137 Central, Wilm.3939.

Winnetka—21 minutes to loop.

RADICALLY reduced, ideally wooded homesite. Heinsen, exclusive agent. Winn. 254.

General—Suburban North.

FOR DISCRIMINATING BUYER—45 minutes north of Chicago on Route 12; 10 acres landscaped; 180 large oak trees around 7 room brick house; oil heat; 3 baths; recreation room; storage room; sun deck; outside fire place; garden house; 2 car garage; private fishing lake. Price $30,000. Shown by appointment only. Private owner. Monroe 8800, Mr. Jacobs.

10-60 FOOT lots all together, 1 blk. from Lake Mich. in upper Lake Co. Sell all for $1,750. No back taxes or assess., terms. Fine for summer or year around home. Address G Y 352, Tribune.

BUSINESS FRONTAGE, SKOKIE-BLVD. High Park—Probably the busiest highway, middle west, acre high ground for $975; $250 cash; $15 mthly. ADDRESS G Y 588, TRIBUNE.

75 FT. lot, W. of Evanston—All improv.; gd. trans.; sac. Wab. 3404, Ext. 27, except Sun.

REAL ESTATE—SUBURBAN—N. W.

Barrington—39 minutes to loop.

6 ROOM brick with att. garage—Beautiful wooded lot; all mod. improv.; overlooking priv. lake.; sm. dn. pay., $30.02 a month. ADDRESS G X 168, TRIBUNE.

30 ACRES of choice wooded estate property; exc. location. Will sacr. for quick sale. ADDRESS O S 448, TRIBUNE.

Des Plaines—23 minutes to loop.

$36 A MONTH, reasonable down payment—5 rm. home, all latest features; insulated; large lot in estate section; bus and steam transportation. Address N S 212, Tribune.

Palatine—39 minutes to loop.

49 W. JOHNSON-ST.—Non-resident owner offers a bargain in 2 flat 5-5 rms.; h. w. ht. stoker; wooded lot; 132x132; $6,500. C. & R. Rauschert, 922 Armitage. Div. 3093.

Prospect Heights—30 min. to loop.

MODEL HOMES OPEN FOR INSPECTION. Large Building Sites as low as........$750 SMITH & DAWSON. STATE 3661.

Park Ridge—19 minutes to loop.

Bargain 9 Room Residence

Corner lot; 2 car gar.; h. w. ht.; 1½ bths. Owner leaving for east. Immed. poss. 600 Courtland, Park Ridge. Park Ridge 1513J.

IF you have $700 cash and can pay $38 mthly., investigate this buy. 5 rm. colonial home, all latest features; ½ acre homesite, landscaped; near Park Ridge. Address O G 63, Tribune.

General—Suburban N. W.

Don't Wait for Fall Rent Raise

Don't Sign That Lease

Let us show you positive proof how you can buy your own home on pymts. less than you are paying rent. 4 and 5 rm. homes complete, west of Glenview, ½ mile north of Milwaukee-av., close to schools, churches and trans. Gas, water and elec., and hard roads in and paid for. No assmts. Reasonable down paymt. F. H. A. approved loan. A. D. Cline, Box 397, Glenview.

5 ROOM HOUSE ON ¼ ACRE

Located close to Glenview in fine community. Water, gas, elec., and stone roads. Can have possession in 30 days. $500 down, $32 per mo. No extras. ADDRESS G X 415, TRIBUNE.

De Luxe 5½ Rm. Bungalow

In an exclusive Park Ridge section; near station; tile bath and kitchen; large lot well landscaped. Owner on premises 2 to 5 p. m. 206 Berry-pkwy. Phone. Man. 5652.

6 ROOM HOUSE

$100 starts you. Monthly pymts. to suit. 2 unfinished rms. upstairs; short distance from Oak Park. ADDRESS G T 575, TRIBUNE.

6 RM. 1 year old house—4 rms. completed; 2 unfinished; near Elmhurst. Congenial neighbors. Low taxes. No assessments. Take $300 down. Price $4,000, bal. small mthly. pymts. Address G T 574, Tribune.

SUPER SPECIAL BUY. $600 full price; 60 ft. corner lot; 2 blocks C. & N. W. depot; concrete paving, sewer, water, walks, street lights in and paid. ADDRESS O F 218, TRIBUNE.

OVER AN ACRE. Just outside Glenview, facing paved rd. Beaut. high loc. Electricity. Fine garden soil, $125 dn., bal. monthly. Address O L 215, Tribune.

LESS than rent—Now ready; new 5 room home on ¼ acre; nr. Park Ridge; easy FHA terms; all latest conveniences; small down payment. Address O H 345, Tribune.

F.H.A. Home—5 rms. on lake, 24 mi. N. W. Comp. with base., plast. walls, city water, sewer. No. Sh Elec. to city. Sm. dn. payt. Bal. $26.80 mo. Address F T 212, Tribune.

WHITE frame 4 rm. house—Large screen porch; studio living rm.; nat. firepl.; acre ground; $5,500. Phone Wheeling 56 days, or Des Plaines 3023J after 7 p. m.

DON'T buy acre North or Northwest until you see our ¼ to 5 acre bargains. ADDRESS O M 414, TRIBUNE.

REAL ESTATE—SUBURBAN—WEST.

Austin—14 minutes to loop.

IF you like to live right where there is "L" trans., grade, high schl. and every kind of shop in Lake-Central district, see this 4 bedrm. res. Newly redec. H. W. ht. Lot 40x175. 2 c. gar. $5,250. Pilgrim, 5637 W. Lake. Aus. 1680. Vil. 5100.

6 RMS. down—2 up, brick bung., 2 car gar., 1½ baths, excellent North Austin location. Owner anxious to sell. Kling, 5446 North-av. Merrimac 9600.

Berwyn—17 minutes to loop.

7 RM. BRICK BUNGALOW

90 ft. frontage on Riverside-dr. 1½ story; 3 car garage; 1½ baths; shower in basement; hot water heat; coal stoker; 3 blks. to exc. transp. Ph. Berwyn 3019 or Address O D 445, Tribune.

Elmhurst—23 minutes to loop.

6 RM. brk.—Tile kit. and bath; insul.; Venetian blinds; stoker; $7,800. J. E. Vandivere, 109 E. 1st, Fischer bldg. Ph. 1358.

Forest Park—20 minutes to loop.

622 MARENGO-AV.—1½ sty. pressed brk. res.; 5 rms. on 1st fl.; 4 rm. apt. on 2d fl.; garage space 3 cars; just remodeled; h. w. oil heat; poss. Brown, Longbeach 8833.

Lombard—26 minutes to loop.

SAC. 110 ft. lot—Gravel st., elec.; $400; tms., $50 down. Address G X 386, Tribune.

Maywood—18 minutes to loop.

NEW HOMES—BRICK. $300 CASH. 5-6 rms. built, attractive, beautiful, real comfort, full bsmt. recreation rm. All improvements, city water, fast L serv. Westgate Park, FHA approved. Payments $30.26-$34.05. No assessments. Adress F T 194, Tribune.

4 FRAME and stucco bungs., 5 rms. and porch each. Price $3,000 to $4,500. Convenient to L transp. Euclid 163.

ELEVEN FURNISHED APT. BUILDING. Price about 3½ times rent. Randolph 0112.

Oak Park—14 minutes to loop.

8 RM. brk. res.—Lge. l. r.; 1½ tile bths.; sleep. rm.; gas ht.; insul.; gar.; carpets; refrig.; stv. incl. $11,000. R. Page Euc.609.

SQUARE type 6 rm. home—1st class cond.; nr. L-school. $5,500. Village 2568.

6 RM. res.—2 car gar. Nice loc. Near "L." $5,500 tms. Vil. 6754. 964 S. Oak Pk.

West Chicago—40 minutes to loop.

OWNER will sell equity in vacant lot for best offer—Call Nebel, Rand. 8778.

Wheaton—38 minutes to loop.

6 RM. Georgian brick—Mod., 65x165 wooded lot; automatic ht.; nr. trans.; $8,800. Sell or trade. 505 Woodlawn, Wheaton, Ill.

5 RM. bungalow—A-1 cond.; glazed porch; stoker; 2 car garage; nr. trans.; very pleas. Address O S 440, Tribune.

$1,495 NEW house—Partitioned into 4 rms. $17 month. Address G Y 176, Tribune.

General—Suburban West.

WARRENVILLE—3¾ acres on highway; 3 blks. from sta.; $995; $50 down. Call evenings, Lackawanna 4821.

INVESTIGATE western suburbs for best buys. See us in Riverside, La Grange, Western Springs, Hinsdale. HENRY A. MILLER.

ESTATES PROPERTY.

IDEAL 3¼ ACRE ESTATE. One of the choicest, at Long Beach, Indiana, near Michigan City, on the beautiful shores of Lake Michigan. 9 rm. brick house, 3 tile baths and shower; tile kitchen and basement. Also caretaker's lodge. Property completely fenced in. Must sacrifice a $100,000 estate for only $65,000. Gus H. Van Horn & Son, 307 Hirsch bldg., Hammond, Indiana. Phone Hammond 194.

REAL ESTATE—ACRE PROPERTY.

20 WOODED acres—Excellent picnic grounds; 131st-Archer. Also 1 acre on Archer-av. private owner Fred Smitty, 123d-Archer, Lemont, Ill.

REAL ESTATE—RESORT PROPERTIES.

Illinois.

HERE'S YOUR CHANCE

17 beautiful acres on Fox river, near Plano, Illinois; 6 cottages, a 4 room house with tennis court and 125 ft. of cement; also large building 50x60x75 ft.; 500 ft. flowing artesian well; excellent possibilities as resort property. Inquire now for this bargain at 705 East 79th-st.

UNUSUAL BARGAIN

Lake front cottage; 4 rms. and porch; on wooded lot running to water's edge. $1,775; part cash, bal. on terms. A beau. private restr. lake. Address O G 296, Tribune.

WILL sac. spacious cottage completely furn. and boat, $675. Finest lake in Illinois. Fine fishing, hunting, swimming, nat. sand. bch.; 45 minutes to loop; $50 cash, balance easy terms. Address F T 188, Tribune.

BARGAIN—Water front cottage; newest design; spacious rooms; at finest close-in lake; one hour N. W.; priced for quick sale, $1,695; 10% down, balance terms. ADDRESS G X 550, TRIBUNE.

WILL sacrifice 5 rm. summer home—Overlooking private lake; 26 mi. from Chicago; modern; large wooded lot; price $1,500; small down papment, balance monthly. Address G X 169, Tribune.

5 RM. year round cottage—Private lake; 39 min. N. W.; screened porch; inside plumbing; kitchen cabinets; woodburning fireplace; small down pay.; terms $16.69 a month. Address G X 167, Tribune.

BARGAIN—NEW MODEL HOMES, $695. 38 mi. N. W.; incl. fruit trees and strawberry plants; $50 down, $3 weekly to resp. party. Address G X 450, Tribune.

4 ROOM cottages—$745. Property fronts on 3 lakes; 37 miles to Chgo.; 50x135 ft. lake lot, $150; tms. $5 per mo. Sand bch.; good fish.; no assmts. Address G T 81, Tribune.

LAKE cottage—Sac. $750. Fine sand bottom lake. Nr. city. Can commute. Lg. scrd. porch. Fine fishg., bathg., huntg., $100 dn. Bal. terms. Address F T 184, Tribune.

PISTAKEE Bay home—Large rms., bath, running water; wooded lot, sand beach; sac. $3,500; terms. Address P B 59, Tribune.

Indiana.

HAVE several choice locations in beautiful Beverly Shores—Some wooded sites; some overlooking golf course; several on or near Lake Michigan; all real bargains. Write for list. Address O L 515, Tribune.

BEAUTIFUL lake front location with full riparian rights—Wonderful sandy beach; restricted district. This valuable property can be picked up at a bargain. Requires quick action. Address P L 432, Tribune.

LARGE, beautifully wooded homesite—In the Dunes; 60 ft. front by 210 ft. deep. Will sacrifice at one-third of market value to dispose of it immediately. Address O L 516, Tribune.

NEAR FAST GROWING GARY. Lake Michigan Water front; 2 choice locations; fine sandy beach. Can be used for residential and commercial. Offered at a fraction of original price. Cash or terms. For details. Address O L 212, Tribune.

MUST sell beautiful lot in Beverly Shores overlooking lake. Address O M 412, Tribune.

FULL riparian rights—Tract of land on Lake Michigan. Excellent transp. Bargain. No trades. Address O M 261, Tribune.

$100 BUYS BEAU. 60 FT. LOT IN DUNES. ADDRESS O S 353, TRIBUNE.

REAL ESTATE—RESORT PROPERTIES.

Michigan.

RESORT—8 mod. 7-rm. cottages, furnished, with over 1,000 ft. frontage on Spring Lake. 15 A. fruit and timber; gas, lights, elec. water system. 8 boats. Well estab. business, good income. Must sell acct. of health. Samuel Falls, Spring Lake, Mich.

FURNISHED cottage with electricity, on Lake Michigan. 59 ft. frontage. 5 miles south of Holland, Mich.; located in secluded wooded lot. $2,000. Inquire N. A. Miles, 36 W. 8th street, Holland, Mich.

Wisconsin.

Genuine Cedar Log Cabin

4 large rooms; verminproof and rotproof cedar; will last a lifetime without maintenance. All the rugged beauty of the North Woods has been captured in this snug log cabin located on a springfed Wisc. lake 1,000 ft. above sea level, yet only 60 miles from Chicago. A Natural Paradise for fishers and hunters; sand beach and weed-free bottom lake for good swimming. Price only $1,250; small down payment; low terms. Address O G 295, Tribune.

MUST SELL

4 years old; 4 large rooms, finished inside, large porch, inside flush toilet, running water, electricity; furniture; at lake; 2 mi. long; 52 mi. Chicago; $100 cash, balance $15 per mo. Price $1,250. No trades. Address O H 348, Tribune.

SUMMER HOME—$895

At Lake Delavan, less than 2 hours from Chicago. Has GAS and ELECTRICITY. Terms $100 cash, $15 mo. for full details Address G O 374, Tribune.

REAL sacrifice—4 room cottage and large screened porch, $725, worth $1,500; built for all-year use; on large lake, sand bch.; real fishing; 2 hours drive; easy terms. Address O S 292, Tribune.

MUST Sell—Beautiful 4 room cottage on an unknown large natural spring-fed Wis. lake only 59 miles N.W. of Chicago; $740 complete; $100 cash; $12 month; no trade. ADDRESS O J 383, TRIBUNE.

DOOR county—New stone cottage on secluded wooded hillside, shore of Sister bay; all conveniences; fireplace; furnished; also guest cottage. Owner. Address O D 419, Tribune.

$950—Must Be Sold at Once

4 rm. furn. cott.; scr. porch; high basement; trees; suit. terms; genuine buy; fishing; sand beach. Address P B 51, Tribune.

NEED MONEY—Will sell cott.; $600 comp.; finest lake in Wis., full of bass pike, walleyes; sand bch.; 2½ hr. ride; $100 cash, balance terms. Address O S 290, Tribune.

SAC.: on LAKE GENEVA; beau. English cottage. Mod. imprvmts. Lge. screened porch $1,095. Terms. Address F T 186, Tribune.

4 RM. Log Cabin—Inside toilet, elec.; on wooded ¼ acre on Lake Nokomis, N. Wis.; $1,350. Restrict. Address O Y 208, Tribune.

BEAUT. all year lake cott.—$745; scr. pch.; elec.; inside toilet; sand bch.; 59 mi. $12 mo. Address H D 412, Tribune.

SAC.—New cottage, boat, $550; inside toilet; large Wis. lake. Address O S 291, Tribune.

LGE. Fox River water frt. lot—Nr. Antioch; $450; $25 down. Address O M 66, Tribune.

REAL ESTATE—FARM LANDS.

Farm Land Classified advertisments will be found in the News Section adjacent to the daily feature "Day By Day on the Farm."

REAL ESTATE WANTED.

Apartment Buildings.

WILL pay all cash for 2-flat, 6 rms. ea., in Central-av. to Austin, north to Bryn Mawr. Address O F 469, Tribune.

WE MAY HAVE THE CASH BUYER for your property, why not call now. Jarchow & Sons, 3622 Fullerton. Spa. 4280.

HAVE buyers for prop.—North or N. W. side. C. B. Zeller, 1543 Melrose-st. Wel. 4466.

Business Property.

INVESTOR will pay cash for modern brick 2 or 3 store room building, fully occupied, in first class condition. Prefer good location in suburb. Net income $150 to $200 month. Give all particulars. ADDRESS H E 27, TRIBUNE.

Houses.

FAMILY moving Oct. 1—Want 5 or 6 rm. house or 2 fl. 55th S. to 111th; conv. trans. to U. S. Yds. and nr. parochial schl. All cash if reas. Owners only. Rep. 1396.

BUNGALOW or 2 flat brick or frame; by Oct. 1; on So. side; for cash. Plaza 8855.

CASH buyers for homes, apartments. People's Mortgage Co., 1976 Milwaukee. Bru. 6200.

Resort Property.

MAY be able to use your inland lake property, vac. or improved. Describe fully. ADDRESS O M 411, TRIBUNE.

Vacant.

Wanted—Cheap unsold subdivision. ADDRESS N P 456, TRIBUNE.

Miscellaneous.

HAVE all cash to pay for a bargain in a cottage or small flat building, brick or frame; please state location and price in 1st letter. Address O L 534, Tribune.

REAL ESTATE FOR EXCHANGE.

Miscellaneous.

HAVE you any real estate anywhere in the U. S., large or small, vacant or improved, that you care to exchange? ADDRESS O M 410, TRIBUNE.

REAL ESTATE LOANS, MORTGAGES.

ILLINOIS FARM LOANS

STANLEY FARM LOANS, INC. 39 S. LA SALLE. STATE 5885.

WILL make or buy 1st mtg. on good South Side improved property. Low rates. WM. L. SHARP & CO., 237 W. 63D.-ST.

FIRST MORTGAGE LOANS. MONTHLY PAYMENTS, ALL DISTRICTS. Neiburger 134 S. La Salle-st. Ran. 3130.

JOHN A. SCHMIDT INVESTMENT CO. 111 W. Washington, Rm. 1210. Fra. 2232.

BROOMELL Brothers, Inc., first mortgage loans; prompt action. 111 W. Washington.

STOCKS AND BONDS.

BONDS, Mortgages, real estate, securities BOUGHT. SOLD. QUOTED. Weissburg & Co., 134 N. La Salle. Ran. 1187

JEWELRY, DIAMONDS, OLD GOLD, ETC.

$1,000,000

In Diamonds Wanted

CASH PAID IMMEDIATELY

AMERICA'S LARGEST BUYERS of diamonds from individuals, banks, trusts, and estates. No deal too large or too small.

FOR HIGHEST PRICES

AND GUARANTEED SAFETY, BRING YOUR DIAMONDS TO US. WE ALSO BUY OLD GOLD AND PAWN TICKETS. Member Chicago Association of Commerce.

AMERICAN DIAMOND SYNDICATE

37 South Wabash-av.

CORNER MONROE. 3D FLOOR.

CASH FOR DIAMONDS

DUE TO OUR TREMENDOUS SALES OUTLET WE NEED DIAMONDS AND WILL PAY HIGHEST PRICES FOR THEM. HIGHEST PRICES FOR YOUR OLD GOLD AND PAWN TICKETS. WE ARE NOT THE LARGEST DEALERS IN AMERICA, BUT WE GUARANTEE TO PAY THE MOST SATISFACTORY PRICES.

CASH IMMEDIATELY

SEE US BEFORE YOU SELL

U. S. Diamond Syndicate

5 N. WABASH-AV., RM. 800

NORTHWEST CORNER OF MADISON.

WILL PAY top price for diamonds, mounted or loose. Send registered or express; cash will be sent instantly. If our appraisal unsatisfactory, return cash and your goods will be returned instantly. Ref: Old National Bank, Acme Jewelers, 428 Main, Evansville, Indiana.

DINNER RING, 9 large blue-white and perfect cut diamonds, mounted in exquisite all-platinum ring. SPECIALLY PRICED ....$35.00 Diamonds, pawn tickets bought for cash. U. S. LOAN BANK. 10 N. CLARK-ST. 6TH FLOOR.

HIGHEST PRICES PAID for DIAMONDS, WATCHES, JEWELRY, OLD GOLD, PAWN TICKETS, ETC. ILL. DIAMOND & JEWELRY SYNDICATE 5 S. WABASH, 8th floor. DEA. 6711

TOP PRICES FOR DIAMONDS, GOLD. Pawn Tickets. Jewelers Exchange. 32 N. STATE 11TH FLOOR

HIGHEST PRICES PAID FOR DIAMONDS PLATINUM, OLD GOLD, AND JEWELRY Great Northern State Pawners, 309 S. Clark.

CASH—BUY OR LOAN ON DIAMONDS, OLD GOLD, WATCHES, PAWN TICKETS. LLOYD J. BUTLER, 133 N. CLARK-ST.

FULL value paid for pawn tickets, diamonds, gold, old watches. Don't sell for less. GINSBURG, 527 W. MADISON.

MORE cash for diamonds, old gold, watches. Romack Diamond Exchange, Chicago Bldg. 7 W. MADISON AT STATE, ROOM 501.

1.50 CT. DIAMOND in lady's ring......$120 Levinson's Loan Bank, 739 N. Clark-st.

SPORTING GOODS.

CASH for guns, golf clubs, and outboards. KLEIN'S, 508 S. Halsted-st. Free catalog.

BILLIARD table—Brunswick Balke; complete; perfect cond. 1124 W. Marquette-rd.

LOANS—PERSONAL AND BUSINESS.

Personal Property and Salary.

Phone

LOAN Corporation

"the SIMPLIFIED plan" FOR A SALARY LOAN

On Your Signature Only

Loans on your Furniture or Automobile, too – Call and tell us how much you need; your money will be ready when you come in.

GET CASH FOR SCHOOL EXPENSES

"Individual Service"

LOOP: 160 N. La Salle. Room 1100. RAN. 3333

Park free at 120 West Lake Garage.

NORTHWEST: 2801 Milwaukee, 2d floor. SPAULDING 2700

Open Tues. and Thurs. evenings until 8.

NORTH: 1737 Howard-st., 3d floor. ROGERS PARK 2030

Open Tues. and Thurs. evenings until 8.

SOUTH: 7850-58 S. Halsted, 2d floor. RADCLIFFE 2511

Open Tues. and Thurs. evenings until 8.

"the SIMPLIFIED plan"

WANTED

Folks Who Need Loans to Investigate Our Plan

Rates are not the same at all loan companies. We publish our payments and our rate of charge to help you shop for a loan.

CASH LOAN YOU GET	AMOUNT YOU PAY BACK EACH MONTH INCLUDING ALL CHARGES. 6 Mos. Loan.	12 Mos. Loan.	15 Mos. Loan.	18 Mos. Loan.
$ 25	$ 4.54	$ 2.44	....	....
50	9.09	4.88	....	....
75	13.63	7.33	$ 6.07	$ 5.24
100	18.18	9.77	8.10	6.99
125	22.69	12.19	10.10	8.71
150	27.19	14.59	12.08	10.41
200	36.17	19.36	16.02	13.79
250	45.12	24.12	19.94	17.16
300	54.08	28.87	23.85	20.51

Loans made to single people and married couples on own signature or furniture or auto. No endorsers on any loan. No credit inquiries of friends or relatives. Payments include charges at Household's rate of 2½% per month on that part of a balance not exceeding $100, and 2% per month on that part of a balance in excess of $100. There is nothing else to pay. To apply, phone, write, or visit offices. No delay.

LOOP OFFICES:

36 S. State, 16th floor. FRAnklin 0884
100 W. Monroe, 7th floor. STAte 1777
111 W. Washington, Rm. 253. FRA. 1082
5 S. Wabash, 13th floor. STAte 0151

NEIGHBORHOOD OFFICES:

841 E. 63d-st., 4th flr. PLAza 8360
9204 Commercial, 3d flr. SOU. Chi. 0130
11106 S. Michigan, 2d flr. COMmodore 3880
6255 S. Ashland, 2d flr. HEMlock 4510
2355 W. 63d-st., 2d flr. REPublic 4472
6856 S. Halsted, 2d flr. ABErdeen 4060
2800 Milwaukee, 3d flr. CAPitol 3440
4704 Irving Park, 2d flr. PENsacola 4570
3150 Lincoln-av., 2d flr. LAKeview 8844
1737 Howard-st., 2d flr. ROGers Park 8320
4554 Broadway, 2d flr. LONgbeach 7163
1 N. Pulaski [Crawford], 5th fl. KED. 0704
Cicero, 6012 Cermak-rd., 2d flr. CICero 603
Oak Pk., 1140 Lake-st., 3d flr. EUClid 503
Chicago phone: AUStin 0474.

HOUSEHOLD FINANCE CORPORATION.

FAST SERVICE STRICT PRIVACY

SIMPLIFIED Loan Method

Liberal Credit. Choice of Loan and Payment Plans. Friends, Relatives and employers not notified. No co-makers required. Especially speedy Service on Emergency Loans. Amounts and Date of Payments arranged to suit. No insurance required. No Fines. Amounts $10 to $300.

FAMILY LOAN CORPORATION

LOOP: 202 S. State-st., cor. Adams, Century Bldg. Room 301. Telephone WABash 2994.

LOGAN SQUARE: 3147 Logan-blvd., corner Kedzie, 2d floor. Near "L" terminal. Tel. SPAulding 4100.

NORTH SIDE: 6349 N. Western-av., corner West.-Devon. Devon Bldg., Rm. 206. Tel. BRIargate 4121.

WEST SIDE: 4806 W. Madison-st., near Cicero. Next to Walgreen's. Tel. MANsfield 4211.

SOUTH SIDE: 2105 E. 71st-street, east of Bryn Mawr I. C. Station, 2d floor. DORchester 2811.

SOUTH CHICAGO: 9113 Commercial-avenue, [Opp. Goldblatt Bros.] Lincoln Bldg., R. 10. REG. 6220.

SALARY LOANS $25 TO $300

On Your Own Signature

TO EMPLOYED MEN AND WOMEN, ARRANGED WHILE YOU WAIT. Money same day you apply. No deductions. Up to 18 months to repay. PHONE FOR INFORMATION.

IMPERIAL CREDIT CO.

LOOP. 8 N. Dearborn at Madison, 2d fl. FRA. 6141
SOUTH. 6317 S. Halsted, nr. L sta. ENG. 4010
3200 W. 63d-st., at Kedzie, 2d fl. PRO. 6600
WEST. 7 S. Pulaski [Crawford]. NEV. 7060
NORTH. 1548 Belmont, at Ashland, 2d. WEL. 6700
4802 Broadway, at Lawrence. LON. 5188

BORROW ON YOUR OWN RESPONSIBILITY

STEADILY EMPLOYED MEN OR WOMEN SINGLE OR MARRIED ARE ELIGIBLE HERE

FOR A QUICK SALARY LOAN

CIVIL SERVICE WORKERS GET QUICK SIGNATURE LOANS HERE $30 TO $300 COMPLETELY PRIVATE NO OUTSIDE INQUIRIES

L. T. BAKER & CO.

SUITE 1407, 30 W. WASHINGTON. PHONE RANDOLPH 6151

YOU control the COST at General Finance, 211 N. Wells. And. 3025.

LOANS—$25 to $300. Harry Palmer & Co., 105 W. Madison, Rm. 501. Randolph 1090.

LOANS—PERSONAL AND BUSINESS.

Personal Property and Salary.

Local Loan . . . The Convenient Money Service

Married or single you can obtain without delay—a loan of $50, $75, $100, or any amount up to $300—

ON YOUR SIGNATURE ONLY

Signature Only Loans were originated and perfected by LOCAL LOAN to give the employed man or woman a more convenient way to borrow—WITHOUT ENDORSERS, CO-SIGNERS, OR MORTGAGES.

Terms arranged to satisfy YOU. You may pay in full at any time—charges are made only for the time you retain the money.

No fees, fines, or deductions.

LADIES—Local Loan offers you the same Salary Loan service that it gives to men.

To speed up our already fast service—

PHONE FOR YOUR LOAN.

LOCAL LOAN CO.

UNDER STATE SUPERVISION.

7 W. Madison, at State. RANdolph 8400
4658 S. Ashland at 47th. YARds 4870
821 W. 63d, at Green. ENGlewood 7800
807 W. 79th, at Halsted. RADcliffe 4500
11054 S. Michigan. PULman 7500
8 N. Ogden, at Madison. SEEley 3700
4800 W. Cermak, at Cicero. ROCkwell 8000
[Cicero phone: Cicero 6210.]
1 N. Pulaski, at Madison. KEDzie 5900
[Oak Park phone: EUClid 6163.]
1212 N. Ashland, at Mil. BRUnswick 3100
4013 Milwaukee, at Cicero. AVEnue 1400
4701 N. Western, at Leland. LONgb. 2161
[Evanston phone: GREenleaf 5100.]

How Much Do You Need?

Simply tell us how much you need, your name, address, and where you work. That is about all we ask when you phone us for a loan. Yes, it is just as simple as that.

But don't take our word for it. Why not phone us and prove it for yourself?

COMMONWEALTH LOAN CO.

3166 LINCOLN-AV., cor. ASHLAND at Belmont, Rm. 224. BITtersweet 3360
4803 LINCOLN-AV., cor. WESTERN at Lawrence, Rm. 208. LONgbeach 3456
4013 MILWAUKEE-AV., cor. CICERO at Irving Park, Rm. 307. AVEnue 0443
1791 HOWARD at CLARK, Rm. 312. ROGers Park 0754
6252 COTTAGE GROVE-AV., at 63d Room 200. HYDe Park 3675
749 W. 63D-ST. at HALSTED, ROOM 200. ENGlewood 1711
1 N. PULASKI [Crawford] at Madison, Room 415. VAN Buren 5040
137 N. MARION-ST. at Lake, R. 204. Chgo. Ph. Aus. 1614. Oak Pk., Vil 6886
6428 W. CERMAK-RD., nr. Ridgeland. Chgo. Ph. LAWndale 2882. BERwyn 371

Friendly Personal Loans $30 to $300

Salary—Furniture—Auto

You'll like our modern personal finance service. It's fast, friendly and strictly confidential. Repay on terms to suit your income.

C. C. ERD

Established 1888.

7 S. Dearborn Room 616

Phone Central 4733

MONEY

TODAY OR TONIGHT

Salary, Auto, Furniture Loans

CITIZENS LOAN CORP.

7 S. Dearborn-st. STAte 5000
5967 W. Madison-st. AUStin 7300
2756 N. Kimball-av. SPAulding 4300
811 W. 63d-st. NORmal 5700
1608 W. Belmont-av. LAKeview 7300
1604 E. 79th-st. REGent 5600
6240 Cottage Grove-av. FAIrfax 0600

Neighborhood Offices Open

Every Evening to 8 P. M.

IF YOU NEED TO BORROW CALL

T. B. WARD, INC.

Where any man or woman can borrow from

$30 UP TO $300

DEPENDENT UPON ABILITY TO PAY

T. B. WARD, INC.

Room 408 8 S. Dearborn

RANDOLPH 2060.

Business Loans.

LOANS on all types of bus. equip.; easy tms. F. Boland, 9 W. Washington. Fra. 1966.

LOANS on all types of business. Lak. 9870. Merchandise Acc. Co., 3062 Lincoln-av.

Collateral Loans.

Jewelry Loans, $1 to $10,000

ILLINOIS STATE PAWNERS ASSN. 140 N. Dearborn, corner Randolph, 2d flr.

FINANCIAL SERVICE.

HEIRS—Cash for legacies, annuities, trusts. Probate Finance, 155 N. Clark. Cen. 2022.

BUSINESS DIRECTORY.

Carpenters.

CARPENTER-Contractor—Remodelling and repairs. A-1 exp. Bittersweet 9725.

Moving, Storage, Etc.

WARREN BROS MOVING CO Interstate lic and bonded 2450 Montrose. Irving 3303

TRANS-AMERICAN – COAST TO COAST 540 W. 59TH. Wentworth 0700.

MOVE safely—Coast to coast. No crating. General, 3204 W. Harrison. Van. 6878.

NATION-WIDE service. Low rate. Full or pt. loads. Union Van, 155 N. Clark. Cen. 1592.

A. & M. RETURN LOAD SERVICE. Everywhere in U. S. A.; insured. Ind. 7000

Rug Cleaning.

$1.50—9x12 DOM.; clean both sides and glaze like new; exp. rep.; all work guar. Call anywhere. A-1 Rug Cleaners. Kildare 8414.

$1.50—9x12 DOM. RUGS cleaned, repaired; furniture clean. M & H Cleaners. Ked. 1614.

$1.50, 9x12 DOM. rug cleaned; also furn. like new. A-Z, 4920 Sheridan. Lon. 0568.

CLOTHING, FURS, ETC.

GORGEOUS Gen. East. Mink Coat—Slightly used; perf. cond.; barg. at $400; lat. style; guar. 4 yrs. Miller Fur Co., 166 N. Mich.

HIGHEST CASH PAID FOR men's used clothing, fur coats. We call. Abbott, 4086 Broadway. Lakeview 6820

NEW FOX CHUBBIES, $15—Worth to $49. Fur coats $25. Kasnow Whlsle. Furs. 222 W. Adams Room 263. Open Sun.

OCELOT coat taken in trade; orig. price, $350; barg. at $65. Melvoin, 220 S. State.

MORE cash for men's used clothing, furs. 4545 Sheridan-rd. Ph. Edgew. 7630. We call.

CAMERAS AND OPTICAL GOODS.

CASH FOR YOUR USED EQUIPMENT. HOBBY CAMERA STORES 322 W. MADISON. DEA. 1474.

CAMERAS, PROJECTORS, ETC. 2 yrs. to pay; cash or trade for equipment. General Camera, 2308 Devon. Hol. 6200.

CAMERAS, SPORTING GOODS. PAY $1 WK. We buy, trd., rt. Op. Tu., Th., Sat. 9; Sun. 5. BOLOTIN Camera, 729 Roosevelt. Can. 2112.

SPOT CASH FOR YOUR CAMERA. CHICAGO CAMERA CO., 2324 S. Michigan.

HORSES, HARNESS, AND WAGONS.

FOR sale—4 saddle horses, 5 gaited; privately owned. Simmons, 10062 Franklin-av. Call Franklin Park 104.

HOME FURNISHINGS AND FURNITURE.

(See Also Household Appliances.)

General.

Sensational Sale FURN. MART SAMPLES

OFFERED TO THE PUBLIC

40% to 60% Savings

OPEN EVENINGS UNTIL 9

2 piece living rm. sets, odd sofas..$39-$99
3 piece bedroom sets..........$39-$99
7-8-9 piece dining room sets.......$39-$99
5 piece dinette sets..........$9-$29
Better grade twin studio couches..$15-$25
Occasional and pull-up chairs......$3-$12
Odd beds, springs, or mattresses....$5-$11
Kneehole secretary desks.........$10-$99
9x12 rugs.......................$7.75-$69
Floor and table lamps.........$1.50-$8.50
Odd dressers, vanities, buffets......$13-$25
TERMS ARRANGED DEL. 5824.

Hudgin Furn. Co.

471 E. Ohio-st.

2 Blocks South Furn. Mart

COR. LAKE SHORE-DR. AT THE LAKE.

Gigantic Clearance

BUY NOW AND SAVE

Repossessed parlor sets ....As low as $22
Sample parlor sets ....As low as $32
3 piece bedroom sets ....As low as $25
Kitchen sets, all kinds ....As low as $18
Twin size studio couches....As low as $12
Rugs, all sizes ....As low as $10
Slightly used lounge chairs...As low as $10
Sample dining room sets ......As low as $22
Desks and odd pieces..........As low as $10
HUNDREDS OF OTHER SENSATIONAL BARGAINS.

Nelson Bros. Outlets

EASY CONVENIENT CREDIT TERMS.

[NORTH SIDE.] 4840 BROADWAY

[SOUTH SIDE.] 6910 COTTAGE GROVE

Open daily to 10 p. m. Sunday to 5 p. m.

COOK COUNTY DISTRIBUTORS. Furniture in Mfr's Warehse., 50% discount. 18TH CENTURY, FRENCH, SWEDISH. $125—2 Pc. Silk Mohair Kidney Parlor.$89 $119—3 Pc. Limed Oak Bedrm. Sets....$69 $ 55—5 Pc. Swedish Oak Dinettes......$32 $ 45—9x12 Leaf Broadloom Rugs.......$24 HOLLANDER WAREHSE.—TERMS.

2420 N. MILWAUKEE-AV.

Daily to 9. Except Wed. and Fri. Sun. to 5.

AFTER seeing what others have to show come in and see us. We have a complete line of furniture, rugs, carpets, dining rm. suites, bedrm. suites and appliances at savings up to 50%. For greater selections, by appointment only, we can take you to the Merchandise Mart. MIDDLE WEST DISTRIB. CO., 601 W. WASHINGTON-BL. HAY. 3020. OPEN SUNDAY TO 5. EVES. TO 9.

REPOSSESSED FURNITURE. 3 rooms complete 1 MONTH OLD bedrm., living room, dinette sets; rugs, lamps, table, mirror, pictures, etc. Cost $475. Sell for balance due, $128, terms. Open eve. till 10 p. m. and Sundays. MEYERS. 455 W. 63D-ST.

PERSONAL.

WANTED – Reliable party to take over Beaut. 3 Rooms of Furniture, Like New. Parlor Set, Bedrm. set, Dining Set, Rug, Lamps, Tables, Pictures, Mirror, Dishes, Silverware, etc. All for $138. Will sep. Cash or Terms. $2.00 Wkly. Free Delivery. Irving, 7839 S. Halsted-st. Open eves. at 9.

September Clearance Sale

CARPET—FURNITURE—RUGS. Latest designs—EASY TERMS. IN VERSCHOORE'S WAREHOUSE. 4040 N. Kedzie. Open eves. 10; Sun. 5

REPOSSESSED! 3 complete rooms of fine furniture, 6 WKS. OLD. Original cost $560. BALANCE DUE $159 includes living rm., bedrm., dinette spring lamps mirror, pictures, tables, occ. pieces, etc. TERMS Meyer's, 4153 ROOSEVELT. Op. eves., Sun

IN SCHAULER'S STORAGE—NO FINANCE. $350, 3-4 rooms sample furniture....$169 9x12, 12x15 rugs, Wilton, Orient..$15-$49 4644 N. Western. Eves. to 9 ex. Wed., Sun. 5.

REMER STORAGE SALE—EASY TERMS: PAR., BED., DIN. SETS, $29; RUGS, $15; SEAMLESS WILTON CARPETS, lge. size. 5822 N. Western. Open 3 eves., 9; Sun., 5.

10,000 YDS. NEW BROADLOOM CARPET; 200 new 9x12 rugs; cheap. 5409 S. Halsted

9X12, 8X10, 6X9 USED RUGS, $3.50. 4354 MADISON-ST. OPEN EVES

BAER STORAGE FURN.—Parlor, dining, bedroom sets, $20. 1927 MILWAUKEE-AV.

Central.

LINOLEUM—LAID FREE. CARPETING. Inlaid, .69, .90 sq. yd.; used battleship, .73 12 ft. Quaker, .49 sq. yd.; carpet, .79 yd. 1547 Roosevelt, Tu., Th., Sat. 9. Can. 1553

LINOLEUM LAID FREE—Inlaid, 69c sq. yd. Felt base, 3c sq. ft. Open Tues., Thurs., Sat. eves. 4812 N. Western. Ard. 4100.

BROADLOOM rugs, 9x12, $10-$25; carpets, $2.75-$4.75 yd. 2940 Wentworth. Vic.2894.

South Side.

3,300 RUGS

Throw rugs, 9x12, 12x15, and larger. 520 yds. used Wilton carpet, $1.25. 900 yds. rose velvet, $1.95; 463 yds. green, 505 yds. brown, 501 yds. Burgundy hair carpet [new] $1.50 sq. yd. ROYALTON RUG CO., 4727 COTTAGE GR.

SELLING OUT—WHSE.

City's 4,500 biggest rugs slashed 55%. 900 yds. carpet, 85c; 2,500 yds., $1.25 up. 795 unclaimed 6x9, 9x12 to 9x18, $3-$33. 895 new 3x5 to 9x12 to 12x25, $4-$79. 675 sample 4x6 to 9x12 to 12x30, 55% off. Checker Cleaner Whse. 1301 W. 63d-st.

MART FURN. OUTLET. ALL NEW 3 rms. MODERN furniture, Parlor, bedroom, dinette sets, rugs, pictures, lamps, tables, dishes, etc. Value $300. Now $120. No finance Co. 5725-27 S. HALSTED-ST. OPEN TUES., THURS., SAT. TILL 10 P. M.

500 REAL BARGAINS. French, 18th Century, Swedish, save 40-60% Parlor, Bedroom, Dining Sets...$39-$98 150 Rugs, all sizes..............$14-$59 2-3-4 Room Outfits..............$89-$189 Cash or Terms. Irving, 7839 S. HALSTED. Open daily to 9 p. m., Sunday to 5.

SAVE AT CITIZENS

2 AND 3-ROOM OUTFITS........$89-$149 Visit our barg. bas. of stge. furn. 6231 COTTAGE GROVE. OPEN EVE.

9x12 RUGS, $20-$25; 9-pc. mahg. Duncan Phyfe din. set, perf. cond., $150; 9-pc. set, $95; twin beds, $39; complete parlor, bedroom, dining room sets, $25. Schwartz Stg., 7012 Stony Isl. Dor. 8100.

3 ROOM REPOSSESSED OUTFIT. Original cost, $475; balance due, $135. LERMAN'S, 6224 COTTAGE. Open 10 p. m.

$119 TAKES $340 value—3 rms. complete parl., bed., dinette sets, rugs, lamps, tables; terms. RAPP STORAGE, 5746 S. Ashland.

LEAV. city—Must sell furn. Call all week. 6541 S. Peoria-st., 1st. Englewood 0283.

ANTIQUE love seat, tw. bedrm. set, elec. sew. mach., wool carpet, lamps. Atl. 6229.

6 FLOORS—New and used furn., stoves, rugs, and linoleums. 6730-42 Cottage Grove-av.

PRIVATE party sacr. 5 rms. furn., includ. rugs, lamps, china. 5331 Dorchester. 1st.

12X24 BROADLOOM rug, newly uphols davenport, other pcs. Ph. Beverly 8009.

2 PC. par. set, $19; 9x12 rugs, $13; din. rm. set $15; 2 pc. bedr. set, $35. 746 E. 71st.

LEAVING city—Sac. antique walnut bdrm. suite; 2 desks; table lamp. Sou. 7265.

SAC. 5 rm. furn.; used 3 mos.; par., din., 2 bed sets, rugs; sep. Dir. Fai. 1148.

MOVING—Sell fine liv., din., bedrm. furn. Sun. Call bef. 5 p. m. Isaacs, 1646 E. 54th.

DUNN Bros. Storage Warehouse—Furniture for sale. 6714 Cottage Grove-av.

FINE Royal Bokara rug, 7x10—Antique Bokara, 8½x8; reasonable. 7556 Colfax.

North Side.

MAPLE Furniture—Factory Samples—Living Room Suites at $32.50; Bedrm. Suites at $39; Dinettes at only $22.50. Big Bargains. Wallen Fine Furniture Co., 3300 N. Clark.

BEDROOM furniture—8 month old. 6 piece, bleached mahogany sleigh beds; leaving city immed. Superior 1949 evenings.

LEAVING city—Sac. 18th century liv., dining and bedrm. furn., rugs, desk, lamps, books, etc. Used 6 mos.; will sep. Sun. 8239

BEDRM., din., liv. rm. furniture, carpeting; reas. Bernard, 524 Briar. Lak. 7886.

7 RMS. fine Fr. furn.; twin bedrms., Ven. blinds, rugs. 931 Argyle. Green. Sun. 3226.

SAC.—6 rm. beau. furn., used 2 mos.; par., din., 3 bed sets, rugs; sep. Dir. Lon. 2540.

LIKE new—Din. rm. set; 6 uphol. chairs; china cabinet and server. Buck. 0983.

RUGS—Domestic and genuine Orientals, also furniture; leaving city. Bri. 6434.

BEDRM. suite, dining rm. set and a wheel chair; reasonable. 1758 Sunnyside-av.

4 RM. modern furn.—Sell complete. Private. 4915 Glenwood-av. Call eves.

MUST sell 6 rm. furniture, reasonable; will separate. E. Head, 3476 N. Clark.

REPOSS. 3 rms., like new, $99; $10 down. Eve. til 10. Advance Whse., 4342 Broadway

Northwest Side.

USED RUG MART

CHICAGO'S LARGEST USED RUG DISTRIB. MUST SELL AT ONCE 1,058 RUGS. 685 unclaimed 6x9, 9x12 to 12x20..$3-$59 492 samples, 4x7, 9x12 to 12x24.....$5-$72 1,500 sq. yds. taupe carpet, $1.50. Act quick. Amer. Pneu. Carpet Clnrs., 3920 Armitage. Open Tuesday, Thursday, and Saturday eves.

BRAND new J. Lind and 4 poster wd. beds, mod. beds, coil sprgs., mattress, $5.75 ea.; twin innerspr. studio couches, $17.50; 3 pc. bedrm. suites, $39.75, cash or tms. Chicago Bedding Co., 2645 Milwaukee. Alb. 1111.

FOR Sale—Furniture and reed parlor set; reas. 3223 W. Leland-av. Keystone 9761

FURNITURE of 5 rms., $150 for quick sale. Mack, 3956 Lawrence, after 6 p. m.

HOME FURNISHINGS AND FURNITURE.

West Side.

USED RUGS—9x12, 8x10, 6x9 $3.00. 500 YDS. USED CARPET .25 and .50. 228 N. CICERO-AV. OPEN EVES.

HOUSEHOLD furnishings—Excellent condition; sacrifice. 4157 W. 21st-place.

HOME FURNISHINGS WANTED.

CALL NORMAL 2177

Cash for Your Furn. and Rugs

NO AMOUNT TOO LARGE OR SMALL.

We're as Near as Your Phone

NORTH ....Edgewater 6900
South ....Fairfax 6180
West ....Merrimac 8313
Most $ $ $ for your furn., grand pianos, rugs. See Shamrock first. Call day-night.

CALL KEDZIE 1300

Good cash prices for used furniture, rugs, sew. machines, grand or midget pianos, etc.

CALL LAWNDALE 4300. Your own price for good used furniture, rugs, stoves, etc. Eves. Mansfield 7183.

SUNNYSIDE, 6000—DELAWARE 1622—Need used furniture, oriental and domestic rugs, etc., at once. Will pay your price.

PARTY needs rugs, furniture, china, grand pianos, linens. Longbeach 7459.

HUMBOLDT 4773—We pay highest prices for used furniture rugs, stoves, etc.

ROCKWELL 0901—We pay your price; need furniture, rugs at once; eves. Roc. 8421.

CHICAGO ART GALLERIES. BUY FINE furn., orientals, bric-a-brac. Lon. 7218.

HOMER'S Art Galleries needs rugs, furn., china, silv., linens, ptgs. Briargate 9322.

MID. 2818—Furnishing kitchenette apts. need good used furn., rugs, sewing mach.

KEDZIE 3008—Call before you sell your furniture and rugs. BEST PRICES.

CALL Clark's, Lon. 4711—Wtd. all types of furn., orientals, bric-a-brac; highest prices.

HOUSEHOLD APPLIANCES.

General.

STEWART-Warner refrig., $49.95; Quaker oil burner, new, $29.95. Op. Sun. Hay.3020

Electric Ranges.

CENTRAL WAREHOUSE'S 1941 FLOOR SAMPLE SALE. New Hotpoint, divided top; only........$39 Westinghouse, all styles, only.............$49 1941 Well Timer, accessories, only....$59 775 W. JACKSON. SEELEY 4141.

HOTPOINT, $69. WESTINGHOUSE, $59. WHISTLER CO., 621 W. JACKSON-BLVD.

FRIGIDAIRE in crates; deep well cooker; ¼ off; now $75. Terms. 1232 S. Halsted.

Electric Refrigerators.

CENTRAL WAREHOUSE'S 1941 FLOOR SAMPLE SALE. Frigidaires, Philcos, Crosleys, Others at a fraction of original price. Frigid. Metermiser; ren.; was $114.50..$59 New Crosley Shelvador, 6 cu. ft.; new.. 59 General Electric; ren.; America's finest.. 49 Kelvinator, streamlined, small size; rec. 49 Westinghouse apt. size; rec.; only........ 49 100s of repossessed, rec., all makes...... 39 Cash-terms. Open eves. to 10; Sun. to 5. 775 W. JACKSON. SEELEY 4141.

GENERAL ELECTRIC IMMEDIATE DELIVERY. 1940-'41 models, 6 and 8 cu. ft. "LET'S MAKE A DEAL." 3334 N. CENTRAL-AV. MUL. 0800. OPEN EVES.

DE LUXE ALL PORCELAIN FRIGIDAIRES. Factory rebuilt warranted. Look and run like new. Sizes 4 to 8 cubic feet. Closing out at cost. CALUMET UTILITIES, 7605 Cottage Grove. Open Evenings.

SEE US—YOU WON'T BE DISAPPOINTED. 1941 General Electric 6 and 8 cu. ft. in crates; big reduction. Also recond. refrigs., like new; all makes; 1 yr. guar.; $32 up; $1 week; open eves. 4237 N. Lincoln-av.

REBUILT REFRIGERATORS

$25 up, fully guar., direct from factory. Nat. Refr. Rebuilder. 7735 S. Chicago-av.

SPECIAL ELECTROLUXES, $29.50. Gen. Electric, $37.50; Westinghse., $37.50; Kel., $32.50; recond. like new; full guar. 220 W. HURON-ST. OPEN SUNDAY.

ELECTROLUX refrig., family size.......$89 G. E. HOTPOINT, 6 ft ....$79 KELVINATOR, 6 ft ....$69 WHISTLER CO., 621 W. JACKSON-BLVD.

WESTINGHOUSE—Very good condition; $40. Clarence Fisher, 6744 East End-av.

23 FRIGIDAIRES and G. E.'s—$29-$39; recond.; guar.; $1 a week. 6403 S. Halsted.

NORGE—6 cu. ft.; slightly chipped; will take $60. 1232 South Halsted-street.

Oil Burners and Stokers.

CENTRAL WAREHOUSE'S NEW FLOOR SAMPLE SALE. ALL NEW 1941 MODELS. SOME IN ORIGINAL CRATES. At a fraction of original price. Alcazar 5 r. all chrome; was $79, now $24 Brand new American Sunflame; crates.. 29 New Duo Therm; was $74.50, now.... 49 Norge large size; was $89, now........ 49 American 6 rms. with Economizer.... 59 100s of recond., repos., famous makes 19 Free deliv., installation. Seeley 4141. 775 W. JACKSON. Open eves. 10; Sun. 5.

STILL IN ORIGINAL CRATE. New 30 lb. per hr. stoker; will handle large home or small 2 flat; must sell at once. Call Drexel 1204. Home all day Sunday and Monday.

IMMEDIATE DELIVERY. 300 oil heaters—Duotherm, Siegler, Quaker Estate, Florence, Evanoil, Coles—low as $29. 3334 N. CENTRAL-AV. OPEN EVES.

WE have 10 nationally known oil heaters in orig. crates; orig. price, $79.50; our price, $32.50. Macklam, 220 W. Huron. Open Sun.

STOKERS—New; all controls; Combustioneer. $139; terms. Whistler, 621 W. Jackson.

NORGE 4 rm. oil heater, $39; Duo-Therm, $29; new. Whistler's, 621 W. Jackson-bl.

IRON FIREMAN and Winkler Stokers complete with controls, $95. Delaware 5994.

STOKERS, NEW AND USED. Many makes; wholesale. 2407 Montrose.

JUNGERS, Quakers, Moores, Florence Oil Burners. CHEAP. 7805 S. HALSTED.

DUOTHERM $39.95. EVANSOIL w. fan $29. COMMONWEALTH, 620 W. JACKSON.

BRAND new American Sunflame in orig. crates. Lge. size, $39. Tms. 1232 S. Halsted.

Stoves.

CENTRAL WAREHOUSE'S 1941 FLOOR SAMPLE SALE. 1941 Magic Chef; full size; sensation..$39 1941 Peep Oven; insul.; was $89, now.. 49 1940 modern table tops, all white...... 18 775 W. JACKSON. OP. EVES., 10; SUN., 5.

JEWEL table top with light, timer.......$33 WHISTLER CO. 621 W. JACKSON-BLVD.

COMBINATION coal and gas stove – A-1 cond.; $25; oil htr., $20. 6939 S. Halsted.

MAGIC Chef—White table top; brand new; $24. Jewel, $29. 1232 South Halsted.

Vacuum Cleaners.

RENT—TRY—BUY—New 1941 vacuum or washers; 25c weekly. Wellington 2795.

Washing Machines and Ironers.

MAYTAG, $39.00

FORMERLY SOLD FOR $89.95. WITH GIANT BALLOON ROLLERS. REC. WHILE LIMITED NUMBER LASTS.

Central Whse., 775 Jackson

Cash-terms. Op. eves. to 10; Sun. to 5.

1. IMMEDIATE DELIV. GUARANTEED.
2. BRAND NEW 1940 models.
3. Aluminum Agitator.
4. One year G. E. GUARANTEE.

GENERAL ELECTRIC, $29

3334 N. CENTRAL-AV. MUL. 0800. OPEN EVES.

1941 MAYTAG FLOOR SAMPLES, $49.95. THOR, $24. USED ONES, $10-$25. Delivery now. 25 years at this same place. 2934 LINCOLN-AV. GRACELAND 5178.

SACRIFICE Bendix de luxe—Practically new. Less than half the original price. 3406 Lincoln-av. Graceland 7800.

RENT A THOR WASHER OR IRONER. 25c A WEEK. FREE DELIVERY. PHONE ALBANY 0140.

MAYTAG—Sq tubs; easy washer and dryer. Thor, 6 mo. old; must sell. 7805 S. Halsted.

50 THOR washers, ironers, demonstr.; like new; $15-$20-$25. 3448 W. North.Alb.6141.

BRAND new Thor—Was $50. Will take $25. Terms. 1232 South Halsted.

MAYTAG, $34. NORGE DE LUXE, $44. WHISTLER CO., 621 W. JACKSON-BLVD.

STORE AND BAR FIXTURES.

25C A DAY RENTS A 10 CU. FT. REFRIGERATOR FOR ANY TYPE OF BUSINESS; EVENTUAL OWNERSHIP METER PLAN. FOR DETAILS CALL ANDOVER 4444.

DISPLAY case—Refrigerated super-cold, all porcelain, like new; 7 feet; balance due takes it, $551.00. $1.00 down, $0.75 per day. 540 North La Salle.

WALK in cooler, 30 ft. refrig., meat display cases, 3 scales, el. register and grinder. Blocks safe, ice machine, etc. AUCTION SALE TUESDAY, 11 A.M. 2206 E. 71ST.

10 FT. Super-Cold, full vision case and machine, $375, $1 down, 75c daily. KLING RICHTER CORPORATION, 1234 Washington. Canal 5788.

COMPLETE meat market fixtures for sale—Sac.; prac. new 10 ft. refrig. case; market cooler, etc. 12252 S. Michigan. Pull 5047.

COMPLETE tavern fixtures for sale—1630 Milwaukee. Humboldt 1218.

STORE tavern fixt.—Hamburger lunch equip.; new-used. Chas. Bender Co., 608 N. Wells.

FLOOR cases and wall shelving. Counters, table, wind. disp. stands. 1672 W. Ogden.

DOUBLE DUTY REFRIG. COUNTERS – 6 and 8 ft.; very cheap. 220 W. HURON-ST.

MARCEL chairs, $3; waving mch., $39; 4 ft. showcase, $9. Paidar Co., 1120 N. Wells.

TYLER type store refrig. with display case; reas. After 6 p. m. Grovehill 1274.

SEWING MACHINES.

50 SINGER ELEC. CONSOLES, $34. GUAR. Others $8 up. We buy and exchange. Englewood 8485. 950 W. 63rd-st.

SINGER consoles—Like new, $39.50; port., $22.50; dropheads, $7; tms. 5455 Madison.

WE PAY CASH FOR USED SEWING MACHINES; ANY MAKE. KEDZIE 1300.

USED AUTOMOBILES FOR SALE.

NO MONEY DOWN
If Your Old Car Makes the Down Payment
OR
A SMALL DEPOSIT
will hold your car until delivery.
78 WEEKS TO PAY
IMMEDIATE DELIVERIES
Free City and State License
7 DAY DRIVING TRIAL

'40 Pont. Tor. s.$745	'37 Merc. sed. ..$495
'40 Nash cl. cp. 595	'39 Olds conv. cp. 545
'40 Packard sed. 745	'38 Buick sedan.. 425
'40 Buick super 775	'38 Plym. sedan.. 325
'40 Merc. sed.. 675	'38 Chev. sedan.. 345
'40 Olds 6 sed.. 675	'38 Chrys. sedan.. 365
'40 Dodge sed.. 575	'37 Olds sedan.... 295
'40 Pont. 6 sed. 475	'37 Plym. sedan.. 245
'40 Hudson sed. 545	'37 La Salle sed.. 295
'40 Chev. cp. s. 545	'37 Chev. sedan.. 235
'40 Buick spec.. 675	'37 Buick sedan.. 295
'40 Plym. s. cp. 495	'37 Dodge sedan.. 265
'39 Olds cp. sd. 475	'36 Ford sedan... 175
'39 Nash sed. .. 495	'36 Dodge sedan.. 195
'39 Buick cp. s. 475	'36 Plym. sedan.. 145
'39 Plym. cp. s. 395	'36 Olds sedan.... 175
'39 Dodge sed.. 425	'36 Chev. sedan.. 195
'39 Chev. cp. s. 465	'35 Pontiac sedan 125
'39 Ford sedan. 395	'35 Chev. sedan.. 145
'39 Dodge cpe.. 425	'35 Plym. sedan.. 95

MOST CARS HAVE RADIOS AND HTRS.
MANY OTHERS TO CHOOSE FROM.
COME IN TODAY.
NORTHTOWN AUTO DISTRIBUTORS, INC.
3315 N. Cicero
MULBERRY 5800-5801. ALWAYS OPEN.

EMIL DENEMARK
AUTHORIZED CADILLAC DEALER.
'40 BUICK 7 p. sed.; htr., rdo., 6 w.$1,195
'40 BUICK 51 super sed.; htr., rdo.. 875
'35 BUICK 47 4 dr. sed.; heater.... 125
'39 CADILLAC 61 trk. sed.; ht., rdo. 675
'35 LA SALLE 5 p. sed.; htr., rdo.. 165
'37 LINCOLN 7 p. sed.; h., r., 6 w. 395
'33 LINCOLN 7 p. sed.; h., rd., 6 w. 125
'35 PLYMOUTH 4 dr. sed.; htr., rdo. 145
MANY MORE TO CHOOSE FROM.
OPEN SUNDAY
3910 OGDEN-AV.

KAILER-YOUNGQUIST, INC.
"MIDWEST'S LARGEST OLDS DEALER."
ALWAYS OPEN. 5043 BROADWAY.

1940 BUICK SUPER
4 door sedan; radio, heater, defroster.
$845
FRANK LYNCH BUICK
5330 and 4444
IRVING PARK
MULBERRY 1800. ALWAYS OPEN.

BUICK 1939, $495
Special de luxe 5 pass. touring sedan; built-in trunk, pushbutton radio, heater, defrost., elec. clock, special steering wheel; like new. We have it for only.......$495
EASY TERMS. WE TRADE. OPEN EVES.
3939 WASHINGTON

Buick '39 Club Coupe, $565
Popular special series 40 5 pass. coupe; large p. b. radio, htr., heavy duty w. w. tires; complete de l. access.; spotless orig. fin.; best mech. cond.; rare value at..$565
CLARK-MAPLE CHEV., 1038 N. CLARK.

BUICK—'40 Century 4 dr. sed.; radio...$875
Buick—'40 super 4 dr. sedan; radio... 875
Buick—'40 super 5 pass. cpe.; radio... 850
Buick—'39 special or Century sedan... 575
Buick—'37 special or Century sedan... 375
Buick—'36 special or Century sedan... 230
JAMES LEVY BUICK, 2257 S. Michigan.

'40 Buick Super Sedans
Radio, htr., w. w. tires—5 to choose from.
Midwest Auto, 2240 S. Mich.

'37 BUICK SEDAN
4 DOOR; RADIO, HEATER..........$295
2246 S. MICHIGAN

BUICK 1940 SEDAN, $745
Buick 1939 sed.; radio, heater.......$575
BROADWAY BUICK CO.
5701 BROADWAY.

'40 BUICK SEDAN, $695
DE LUXE TRUNK, RADIO, HEATER.
No money down; payment to suit you.
CHICAGO MOTORS, 8106 S. HALSTED.

BUICK '40 SUPER, $785
De l. 4 dr. sed.; all extras; 2 tone, etc.
COLUMBIA MOTORS. 2737 N. CICERO.

'40 BUICK SEDAN........$750
De luxe 5 pass. Radio, heater. Like new.
QUALITY MOTORS, 5718 BROADWAY.

BUICK—'37 Spec. coupe; low mileage; cash or trade for conv.; priv. Service Station, Jackson-blvd. and Damen.

BUICK—1934 4 DOOR SEDAN.........$95
Model "47"; heater; good transportation. Oak Park Buick, 639 Madison, Oak Park.

BUICK—'36 ROADMASTER CONVERTIBLE. New top. $175. 7411 South Shore-dr.

BUICK—'40 conv. coupe..............$779
KROLL DODGE. 7124 S. HALSTED.

BUICK—'41 Limited 5 p. sed. Executive car. ROBERTSON BUICK, 1000 S. WABASH.

BUICK—'40 4 dr. sedan Roadmaster; low mileage; radio, htr. Johnson. Lak. V. 7117.

BUICK—1940 sed. Ser. 40. Radio, htr., w. w., etc. Like new. See this! 6208 Cottage Grv.

BUICK—1938 special 4 dr. sed.; black; runs perfectly, like new; extras. BUC. 6900.

Cadillac '40 Fleetwood 75
Custom built 5 pass. town sedan. Equipt with 6 wheels, 2 fender mountings, white wall tires, built-in radio, heaters, defroster; 141" w. b. Beau. gray metallic finish with gray broadcloth upholstery to match. Cost originally $4,600. Sell for a fraction of original cost. See this beautiful car today!
Cadillac '39-60 Spec. Sed.
Original torpedo Fleetwood touring sedan. Equipt with push button radio, heater, air conditioning unit, defroster, white wall tires. Beau. gray finish with dark gray broadcloth upholstery trimmed with leather. Original cost $2,595. Sacrifice for....$895
PETERSEN CHEVROLET
24TH AND MICHIGAN, ALWAYS OPEN.

CADILLAC '41 SED.
Custom De Luxe Model 63
Late 4 dr. trg. sed.; Cadillac radio, air cond., htr., w. w. tires. Will sac. at substantial savings. This car used only 60 days. Guar. 90 days. The same as buying a new car.
—2247 S. MICHIGAN—

CADILLAC—1936 7 PASS. LIMOUSINE. Equipped with many accessories, including w. w. tires, heater; very clean.
ROMY HAMMES. FORD DEALER.
2515 S. MICHIGAN. CAL. 3131.

CADILLAC—'38 60 special 5 pass. sedan; chauffeur driven; offered by orig. owner; $595 cash. May be seen at 310 Church-st., Evanston. Ph. Davis 1111; ask for Sven.

CHEV. 1939, $445
Master de luxe 5 pass. touring sedan; trunk, radio, heater, defrosters, elec. clock; just like brand new. We have it for..$445
EASY TERMS. WE TRADE. OPEN EVES.
3939 WASHINGTON

1940 Chev. Sedan, $595
Jet black town, pushbutton radio; all de luxe equipment; extremely low mileage. Low G. M. A. C. terms. Op. eves. and Sun.
CHICAGO-AV. CHEVROLET CO.
Chicago-av. at Austin-bl.

'40 Chev. 5 Pass. Coupe, $595
DE LUXE, knee action, original paint dual equipment. Terms, trade.
MIDWAY CHEVROLET CO.
6522 COTTAGE GROVE.

CHEVROLET—LATEST '37 MASTER 5 PASS. sedan; built-in trunk, heater, radio, etc. Like new. Sacrifice for only $295. Terms.
DODGE-BENDER-RIEGER, INC.—PLYM.
933 WASHINGTON-BLVD.

Chev. '39 5 Pass. Sed., $395
Orig. jet black finish; vacuum gear shift; trunk space; compl. de l. access. and equip.
CHEVROLET DEALER, 940 MILWAUKEE.

1940 CHEV. CONV. CLUB CP.
Radio, heater, w. w. tires. Open Sunday
1018 CHURCH-ST.. EVANSTON

CHEV.—'40 5 pass. trk. sed.; rad., htr., $575
Warner. 958 Diversey, cor. Sheffield.

CHEVROLET—1940 town sedan. A real beau. Mechanically right. 6208 Cottage Grove-av.

CHEV.—'35 sed.; a dandy buy at only..$135
McMANUS CHEV. 6640 S. WESTERN.

CHEVROLET—'37 2 dr. sed. mas. de l.; very clean; reas. 7026 S. Fairfield, bsmt. flt.

CHEVROLET—'36 sedan $185
McFarland Keenan S. E. Cor. 76th-Halsted.

CHEVROLET—'39 Master de luxe 2 door sedan; htr.; reas. Alb. 6745. Sun. or eves.

CHEVROLET—'40 master de luxe 4 dr. sed. A-1 cond.; very reas. 1650 N. Major-av.

YOUR SIGNATURE ONLY
Let us show you our plan for you to purchase any one of the following cars on your signature only.
IMMEDIATE DELIVERY
1937 Olds. 5 pass. sedan..........$295
1937 Plym. 5 pass. sedan.......... 285
1937 De Soto 4 door sedan.......... 285
1937 Dodge 4 door sedan.......... 265
1936 Buick 4 door sedan.......... 225
1936 Plym. 5 pass sedan.......... 145
1935 Olds. 4 door sedan.......... 145
½ Down on the Following
1941 Plym. de luxe 4 dr. sedan.......$695
1940 Packard 6 cyl. 4 dr. sedan.......... 585
1940 Plym. 5 pass. sedan.......... 495
1939 Olds. 5 pass. sedan.......... 465
1939 Pontiac 5 pass. sedan.......... 445
1939 De Soto 4 door sedan.......... 435
1939 Dodge coupe 395
1938 Buick 4 door sedan.......... 365
1938 Olds. 4 door sedan.......... 345
Most cars have radio and heater.
MANY OTHER MAKES AND MODELS.
Chicago Automobile Dist.
6323 S. ASHLAND
HEMLOCK 6400. ALWAYS OPEN.

R-U-B-Y
America's Largest Chevrolet Dealer
'31 CHEVROLET 4 door sedan.........$65
'33 PLYMOUTH 4 door sedan.......... 85
'34 CHEVROLET 4 door sedan.......... 95
'34 BUICK 4 door sedan.......... 100
'35 CHEVROLET 4 door sedan.......... 125
'36 TERRAPLANE 4 door sedan.......... 145
'36 HUDSON 4 door sedan.......... 165
'35 PLYM. de luxe 4 dr. sedan.......... 160
'36 FORD 4 door sedan, rad., htr.......... 195
'37 FORD tudor; rad., htr.......... 225
Ruby Chevrolet, Inc.
7158 Stony Island
OPEN EVES.-SUN. FAIR. 9600

1940 CROSLEY CONV. SEDAN.......$195
5 pass.; paint, tires, mech. cond. excel.
2317 S. MICHIGAN.

DE SOTO '40, $695
4 door sedan. Radio, heater, white walls.
Martin, 7615 S. Ashland

DE SOTO—'34 Airflow sedan...........$145
SUNNYSIDE AUTO CO.
4511 Lincoln-avenue. 4428 N. Western.

DE SOTO—1937 conv. sedan; radio, heater. See this sporty car. Real bargain.
BEN T. WRIGHT. 1101 N. CLARK.

DE SOTO—1936 4 dr. sedan...........$145
CHAPPELL CHRYSLER, 6200 S. Western.

DE SOTO—'33 sedan.................$49
GOODRICH CHRYSLER, 4125 Lincoln-av.

DODGES 1941 DODGES
AT BIG DISCOUNTS
4 TO CHOOSE FROM: 4 DR. 6 PASS. CUSTOM SEDANS; RADIO, HEATER, W. W.; CHROME WHEELS. ALL COLORS. MUST BE SOLD AT ONCE.
OFFICIALS' CARS
MURPHY DODGE DEALER
2650 N. CICERO-AV.

DODGE 1940, $595
Luxury Liner 5 pass. touring sedan; trunk, pushbutton radio, heater, defroster, white wall tires, electric clock; just like brand new. We have it for only.......$595
EASY TERMS. WE TRADE. OPEN EVES.
3939 WASHINGTON

DODGE '39—$525
Latest de luxe 5 pass. sedan. Built-in trunk, heater, radio, spotlite, etc. Beau. green finish; like new; tms., trade.
DODGE-BENDER-RIEGER, INC.—PLYM.
933 WASHINGTON-BL.

DODGE 1940—$575
SEDANS, COACHES, COUPES, 11 CARS TO CHOOSE FROM. FEATURING A BEAUTIFUL SPORT COUPE FOR ONLY $575.
F-E-L-Z—1132 DIVERSEY-BLVD.

DODGE '39 COUPE
Practically new; low mileage; real bargain. $435. Terms, trade.
2810 MADISON

Dodge '36 De L. Spt. Sd., $195
4 dr. trk. model with built-in radio, heater, complete accessor.; spotless finish; good mech. cond.; unusual value.......$195
CLARK-MAPLE CHEV., 1038 N. CLARK.

DODGE 1941 SEDAN, $845
Fluid drive, power shift, 2 unit air cond. heater, defr. Cannot be told from new.
QUALITY MOTORS, 5718 BROADWAY.

DODGE—1939 COUPE; a clean car; will sell at a bargain.
LANAHAN, INC. 2522 and 2542 Michigan.

DODGE—1938 SEDAN.
A very clean car. Special, $395.
LANAHAN, INC. 2522 and 2542 Michigan.

DODGE—'37 5 pass. trunk sedan; clean car, equipped with htr.; real bargain, $265.
DODGE DEALER. 5719 BROADWAY.

DODGE—'39 4-dr. sed.; radio, heater; only $525. Chrysler-Plymouth Dealer, 6051 Cottage Grove. Midway 4202.

DODGE—'37 4 dr. trk. sedan, special..$265
Royal Sales, 2524 or 2515 Milwaukee.

FORDS— WANT A FORD?
C. ZEPP.
BBIG SELECTIONS IN ALL MAKES.
2950 LAWRENCE. JUNIPER 8310.

FORD—'38 5 pass. sedan, as is...........$195
Also '35 de l. sedan; radio, htr., $81. Tms.
RANGECROFT-FLOTOW. 4922 Broadway.
Open Sundays.

FORD—Late '40 club conv., $725. Super de l. model and equip., low mi., perf. cond., defr., htr., rad., w. w. tires, side mirror, autom. power top. Priv. LINCOLN 0847.

FORDS—FORDS—FORDS.
THRIFTY CORNER.
WHOLESALE PRICES TO EVERYBODY.
LOT AT 2437 MILWAUKEE.

FORD—'31 model A Vict. coupe; clean; $60; also '31 model A 4 dr. sed.; A-1 cond.; $50.
CLARK-MAPLE CHEV., 1038 N. CLARK.

FORD—1940 COUPE, $395.
Hoeffel Goy Ford Dealer, 1711 W. 95th.

FORD—1937 SEDAN, $149.
Gerwig-Nelson Buick, 8447 S. Ashland.

FORD—1937 V-8 85 convertible sedan. Best offer. 3349 W. 60th-st.

FORD—1938 de luxe "8" sedan; radio, heater. Like new. $335. 738 Diversey.

FORD—'38 4 door trunk sedan; excellent condition. Private. 6615 Perry-ave.

FORD—1938 tudor. Really clean and runs perfect. 6208 Cottage Grove.

FORD—'41 2 dr. sed., heater, def., used 4 mo. $675. Priv. party. Fairfax 1325.

FORD—1938 4-dr. sedan; $285. One of our bargains. Wright. 1101 N. Clark-street.

GRAHAM HOLLYWD., $595
4 DOOR TOURING SEDAN.
1941 Hollywood supercharged used sed. Air conditioned, heater, overdrive, loads of extras. Driven only a few thousand miles.
4635 WASHINGTON

HUDSONS
'41 de luxe 4 dr. sed..........Save $400
'40 super 6 4 dr. sed. and de l. 6 4 door sedan.............Low as $495
'39 country club 4 dr. sed........$395
'37 de luxe sedan..............$235
'36 sedan $175
MOST CARS HAVE RADIOS, HEATERS.
No outside finance company.
Authorized Hudson Dealer
3956 W. GRAND-AV.

HUDSON 1940, $545
De luxe 6 cyl. 5 pass. touring sedan; radio, heater, defrosters, air-foam cushions; like brand new. We have it for only..$545
EASY TERMS. WE TRADE. OPEN EVES.
3939 WASHINGTON

HUDSON '39 5 PASS. SED.
Radio, heater; low mil. $465. Terms, trade.
2810 MADISON

HUDSON—1941 Com. used 6 cyl. 4 dr. sed. Just broken in. Priv. Sell quick. Reg. 6586.

HUDSON—1940 8 cyl. cpe.; rad., air cond. htr.; private party. Berwyn 5019-J.

HUDSON—'41 de l. sed.; demo.; big savings. Hudson Dlr., 3186 Milwaukee. Pal. 4272.

1940 La Salle, "52"
TORPEDO 4 door sedan. Radio, heater, defroster, white wall tires; blue finish; low mileage; one owner car. LIKE NEW
$879
WEST SIDE BUICK
4666 WASHINGTON

LA SALLE—Late '38 de luxe 4 dr. sedan. Radio, htr., defrosters. Perfect condition thruout. Parts and labor guar. free for 30 days. $465. Terms or trade. Rep. 3620.

NO CASH
If your car meets the down payment.
SIGNATURE ONLY
BAL. 18 MO. IMMED. DELIVERIES.
Ask About Our Savings Plan
Grand Auto Bargains

'40 Dodge sed..$595	'37 Olds. sedan..$325
'39 Stud. coach 445	'37 Pontiac sedan 345
'39 Olds. sedan 545	'37 Ford sedan. 245
'39 Plym. sedan 445	'36 Pont. coach.. 235
'39 Chev. sedan 445	'36 Buick sedan. 245
'38 Olds. sedan 425	'36 Pack. sedan. 265
'38 Dodge cpe. 395	'36 Plym. sedan. 225
'38 Pont. sedan 425	'36 Ford 85 sed. 150
'38 Plym. coupe 395	'35 Dodge sedan. 145
'38 Buick sedan 445	'35 Packard cpe. 135
'38 Chev. sedan 395	'35 Ford sedan... 125
'37 Plym. sedan 325	'34 Plym. sedan. 85
'37 Pack. sedan. 345	'34 Plym. coupe. 65

100 CARS TO CHOOSE FROM.
MOST CARS HAVE RADIOS AND HTRS.
3940 GRAND
1 block east of Crawford, cor. Harding-av.
SPA. 3940. OPEN EVES.-SUN.

RUBY HAS THE BARGAINS
'30 Pontiac fordor..........$ 25
'31 Chev. coupe.......... 40
'33 Plym. coupe.......... 95
'34 Hudson coach.......... 95
'33 Chev. coach.......... 100
'36 Chev. town.......... 260
'37 Chev. town.......... 295
'38 Hudson fordor.......... 300
MANY HAVE RADIOS, HEATERS.
100—OTHER BARGAINS—100
Ruby Chevrolet, Inc.
1147 W. Jackson-blvd.
ALWAYS OPEN. MONROE 8787.

DEALER LIQUIDATING
Best offer takes cars: 1936 Pont., Plym., Chev.; 1937 Ford, Stud.; 1938 Buick, Ford, Olds.; 1939 Olds.; 1940 Chev. cpe.
4337 16th-st. Lawndale 4490.

LA SALLE—1939 de l. 4 dr.; eqpt. with radio, htr., w. w. tires. Very clean car. Bargain.
BEN T. WRIGHT. 1101 N. CLARK.

LA SALLE—'38 sport cpe.; rad., htr.; $385.
SOUTH CHICAGO BUICK.
8600 COMMERCIAL [3000 East].

Linc.-Zeph. '40 4 Dr. Sed.
COLOR MAROON. A1 COND.
—$845—
Litsinger's, 925 W. Jackson

LINC-ZEPHYR—'39s-'38s, de l. 4 drs.; fully eqpt.; excel. mech. cond.; one owner cars. bargains. Wright. 1101 N. Clark-street.

LINCOLN-ZEPHYR—1940 4-dr. sedan; overdrive, radio, heater; bargain.
Nelsen-Hirschberg, 5133 Irving Park.

LINCOLN-ZEPH.—1938 Fordor sedan, w. w. tires and car like new; original owner. Sacr. my equity for $150. Graceland 5599.

LIN. ZEPHYR—'39 4 dr., rad., htr., w. w. 90 day guar. $565. Taubers. 5301 Lawrence.

MERCURY—1941 de l. 4 dr.; eqpt. with radio, htr., seat covers.; excel. cond.; low mileage. Bargain. Ben T. Wright, 1101 N. Clark.

MERCURY—'40 4 door sedan..........$739
MERCURY—'41 4 dr. sed.; used........ 849
Stallworth, 7400 Stony Island. H. P. 2500.

MERCURY—'41 4 dr.; rad.; used; big saving.
LAWDER BROS. 6900 VINCENNES.

NASH 1939, $575
AMBASSADOR 8 CYL.
Custom de luxe 4 dr. 5 pass. touring sedan; OVERDRIVE, twin ignition, pushbutton radio, heater, defrost., elec. clock; like brand new. We have it for only...$575
EASY TERMS. WE TRADE. OPEN EVES.
3939 WASHINGTON

NASH 1941, $825
AMBASSADOR "6" SEDAN.
De luxe 4 door used tour.; white wall tires, weather eye, htr., all dual equipmt.
4635 WASHINGTON

NASH '40 COUPE
Heater; pass for new. $495. Terms, trade.
2810 MADISON

OLDS 1941, $1,095
Convertible Club Coupe
De luxe 6 passenger; automatic top, pushbutton radio; used little; underseat heater, spotlite, fender skirts; will absolutely pass for brand new. See it! Open eves., Sunday.
CHRYSLER FACTORY DEALER.
2221-29 S. MICHIGAN

OLDS 1940, $695
HYDROMATIC gear shift de luxe 4 door 5 pass. touring sedan; radio, heater, defrosters; like brand new. We have it for....$695
EASY TERMS. WE TRADE. OPEN EVES.
3939 WASHINGTON

Olds '40 4 Dr. Model 98
Custom sedan. In beautiful 2 tone color Broadcloth uphols., radio, htr., white wall tires; owned by West Side dentist and used once a week. An excellent opportunity for discriminating buyer
Montgomery Motor Sales
2300 MADISON. MONROE 5900.

Oldsmobile '40 Coupe, $675
Popular 6 cyl. coupe; compl. de l. equip.; spotless orig. fin. and interior; a perfect orig. owner car at a bargain price......$675
CLARK-MAPLE CHEV., 1038 N. CLARK.

'39 OLDS 4 DR. SEDAN, $545
Positively runs and looks like brand new.
E. C. SCHNEIDER. 4525 MADISON

1940 OLDS CRUISER, $850
Cust. 4 dr. Radio, Heater, White Walls.
QUALITY MOTORS, 5718 BROADWAY.

OLDSMOBILE—'34 6 cyl. sedan; orig. black finish; extended trunk; white wall tires. Many extras; only $125. Terms.
CHEVROLET DEALER, 940 MILWAUKEE.

OLDS—'38 de l. sedan; a family car; like new. A real buy at..............$445
DODGE DEALER. 661 N. LA SALLE.

OLDSMOBILES.
NOW—SEPT. SPECIAL SHOWING.
AJAX OLDS., 7800 STONY ISLAND.

OLDS—'39 de luxe sedan; like new....$495
DODGE DEALER. 661 N. LA SALLE.

OLDS.—'40 sedan; radio, heater, etc....$695
OLDS. DEALER. 4624 WASHINGTON.

OLDS.—1935 sedan; unbeatable buy; $95
COOK COUNTY. 1340 W. 63D.

OLDS.—'39 6 trunk sedan; perfect condition throughout; $495. 2919 W. Madison-street.

PACKARD '37, $395
CONVERTIBLE SEDAN
De luxe 6 pass., 4 door, 6 wheels, side mounts, radio, heater, black top. Originally cost nearly $1,700. See this one.
CHRYSLER FACTORY DEALER.
2229 S. MICHIGAN

Packard Convertibles
1938 MODEL 120—Maroon finish, new top, radio, heater, white wall tires.......$525
1940 MODEL 120—Radio, htr., new top, black finish $945
Hill Motors-Packard
640 Madison-st., Oak Park

Packard '37-120 Sedan, $195
Black finish, sidemounts; needs work.
PACKARD-CHICAGO
24TH and MICHIGAN. CAL. 7413.

PACKARD—'36 2 7 pass. Super 8s; double heaters; both black; tires like new; make offer. Fashion Auto Sales. Packard Dealers in Hyde Park, Cottage Grove at 51st-st.

'40 PACKARD "120" 4 dr. trk.; like new.
'37 PACKARD "6" tur. sed...........$259
'36 PACKARD custom 4 dr............ 179
Stallworth, 7400 Stony Island. H. P. 2500.

PACKARD—'38-12, 5 p. sed.; 6 w. w. tires. Rad., htr. Perf. cond. Low mile. Cost $5,200. Priv. own. Must sac. $600. Ced. 6948

PACKARD—1937 "120" sedan; 5 new 6 ply tires; excellent cond.; low mileage. Private owner; must sacrifice. Radcliffe 4767.

PACKARD—1937 "120" sedan; 5 new 6 ply tires; excellent cond.; low mileage; private owner must sacrifice. Radcliffe 4767.

PACKARD—'37 120 TRUNK SEDAN.
Real low mileage; one owner.........$325
7320 STONY ISLAND. MID. 6404.

PACKARD—1937 model 120 4 door sedan. Motor perfect. Exceptionally clean. $295.
2247 S. MICHIGAN-AV.

PACKARD—'40 sedan, 110', maroon, excel cond., pvt. owner must sell. Bri. 4100

PLYMOUTH—'40 4 door trk. sedan....$485
Chev. Dlr., 1111 Chicago-av., Evanston.

PLYMOUTH—1936 DE LUXE SEDAN, $145.
INDEPENDENT MOTORS, 2700 Madison

PLYM.—1940 coupe; sacrifice.
JACKSON-KEDZIE MTRS., 3210 Jackson

PLYMOUTH—1936, 2 dr. sedan.......$195
6205 COTTAGE GROVE-AV.

EASY TO BUY
EASY TO PAY
Ask About Our Savings Plan
Don't Wait, Come in Today
IMMEDIATE DELIVERY
'41 Buick spe. 4 dr. sed.; eqpd.; used.$995
'41 PONT. sedanette; r., h., w.w.; used. 965
'40 PACKARD limousine; beauty......1,295
'40 BUICK Ltd. 4 dr. sed.; rad., htr.. 875

'40 Stu.Chm.cp.$595	'38 Dodge sed....$565
'40 Stu.Chm.sd. 595	'38 Pack. 6 sed... 465
'40 Mercury sd. 745	'38 Pack. 8 sed... 465
'40 Buick sed. 795	'38 Chev. sedan.. 345
'40 Pack. 6 sed. 745	'37 Buick 41 sed. 365
'40 Pont. 6 sed. 695	'37 Plym. de l. sd. 295
'40 Dodge sedn. 665	'36 Pack. sedan.. 225
'40 Pont. tor. s. 745	'36 Chev. 4 drs. 125
'39 Plym. sed.. 495	'36 Plym. sedan. 165
'39 Plym. cpes.. 495	'36 Ford sedan.. 145
'39 Nash 6 sed. 495	'36 La Salle sed. 145
'39 Buick 40 cp. 565	'35 Pack. 4 dr... 185
'39 Buick 41 sd. 565	'35 Ford sedan.. 95
'39 Chrysler sd. 565	'34 Pontiac sed.. 85

MOST CARS HAVE RADIOS, HEATERS.
NORTHERN ILLINOIS DISTRIBUTORS.
2222 N. Cicero
BERKSHIRE 4500. ALWAYS OPEN.

$25 to $100 Down
On cars, $75 to $300.
STATE-CITY LICENSE FREE.

'41 Olds.sd.us.$1,085	'38 Plym. sed...$365
'41 Buick s.u. 1,035	'37 Buick sed... 335
'41 Dodge sd.us.$895	'37 Dodge cpe... 295
'41 De S. cp.us. 795	'37 Pont. sed... 265
'41 Nash sd.us. 845	'37 Ford sed.... 165
'41 Buick cp.u.1,065	'37 Olds. sed.... 295
'40 Olds. hyd.s. 865	'36 Ford sed.... 145
'40 Buick sed.. 795	'36 Dodge sed... 195
'40 Chrys. sed.. 665	'36 Olds. sed.... 225
'40 Chrys. sed.. 765	'36 Plym. sed.... 165
'40 Chrys. sed.. 865	'36 Pont. sed.... 185
'40 Olds. 6 sd. 545	'35 Ford cpe.... 165
'40 Pont. cv.cp. 795	'35 Ford sed.... 165
'40 Pack. 120sd. 745	'35 Plym. sed.... 95
'40 Pack.110 sd. 665	'35 Chrys. sed.... 95
'39 Dodge sd.. 535	'35 Buick sed.... 95
'39 Olds. 6 sd. 535	'34 Chev. sed.... 145
'39 Plym. sed.. 495	'34 Pack. sed.... 95

90 OTHER CARS.
MOST HAVE RADIOS AND HEATERS.
MAYER MOTOR SALES
2235 S. Michigan
OPEN EVENINGS. VIC. 2682.

THIS WEEK ONLY.
'38 La Salle 4 dr. trk. sed.; rad., htr..$395
'38 Olds. 6 cyl. 5 p. sed.; htr., defros. $385
'38 Chev. master de l. 5 p. trk. sed..$365
'37 Packard 6 cyl. 4 dr. trk. sd.; htr..$315
'37 Chevrolet 5 pass. trk. sedan.......$265
'36 Buick spec. cp.; rad., htr., defros..$275
'36 Buick 4 dr. trunk sedan; htr.......$265
'35 Chev. mas. de l. 4 dr. tr. sd.; r., h.$185
Terms or trade. Open Sundays.
DE MET MOTORS. 7444 N. CLARK.

PLYM. 1940, $545
De luxe 5 pass. touring sedan; pushbutton radio, heater, defroster, blast horns, elec. clock; like brand new. We have it for..$545
EASY TERMS. WE TRADE. OPEN EVES.
3939 WASHINGTON

1939 Plym. Sedan, $415
Trunk sedan; heater; dual equipment; mohair upholstery; nice interior and finish.
Burke, 6444 S. Western

Plymouth '36 Sedan, $165
4 dr. de l. sed.; extended trunk. Many extras. In best cond. Terms, 18 months.
CHEVROLET DEALER, 940 MILWAUKEE.

PLYMOUTH—'37 sedan; radio, heater, white-wall tires; a real good car...........$265
McMANUS CHEV. 6640 S. WESTERN.

PLYMOUTH 1937 4 DOOR DE LUXE
Sedan; trunk, heater and extras....$245
GENERAL MOTORS FACTORY DEALER.
244 MADISON-ST., OAK PARK.

PLYMOUTH—'38 DE L. R/S COUPE.
Beautiful sport car; specially priced.
LANAHAN, INC. 2522 and 2542 Michigan.

PLYMOUTH—'39 business coupe; excellent cond.; school teacher's car......$115 down
DODGE DEALER, 661 N. LA SALLE.

PLYM.—'37 4 dr. sed., reduced to.....$195
NEWBERRY MOTORS. 1025 N. CLARK.

PLYMOUTH—1937, 4 dr. de l. sed.; rad.; htr.; low mi.; good cond. priv. Can. 1253.

PLYMOUTH—1940 4 dr. de luxe sedan; like new; will sacrifice. Delaware 5933.

PLYMOUTH—'33 4 door sedan; sacrifice by owner; $40. Stratford Ldry. 4141 Sheridan.

PLYMOUTH BARGAINS '36-'40.
Capitol Plymouth, 9429 S. Ashland.

PLYMOUTH—'33 4-dr. sedan, gd. cond..$75
Royal Sales, 1930 Milwaukee, cor. Western.

PLYM.—'37 coupe, needs some work..$145
NEWBERRY MOTORS. 1025 N. CLARK.

'40 Pontiac 4 Dr. Sed., $645
6 cylinder. Beautiful blue finish. Complete de luxe equipment includes radio, heater, white wall tires and seat covers. A new low price. Terms. Trade.
MIDWAY CHEVROLET CO.
6522 COTTAGE GROVE.

P-O-N-T-I-A-C-S
1940 PONTIAC SEDAN; TRUNK.....$645
1939 PONTIAC SEDAN; TRUNK..... 495
1938 PONTIAC SEDAN; TRUNK..... 395
1937 PONTIAC SEDAN; TRUNK..... 295
1936 PONTIAC SEDAN; TRUNK..... 195
PONTIAC DEALER. 7727 S. ASHLAND.

Pontiac '41 Torpedo Sedan
Heater, whitewalls. Hardly used. Low mileage. Terms, trade. Open evenings.
2810 W. MADISON

PONTIAC '41 CONV. COUPE
Radio, heater, w. w. tires and many fine appointments. Used. Like new. Only $1,075.
CITY AUTO. 1718 S. STATE.

PONTIAC—'35 4 DR. SPORT SEDAN.
Large trunk; heater; many extras; full eqpt.; runs, looks good; cut to..........$85
CLARK-MAPLE CHEV., 1038 N. CLARK.

PONTIACS—1935 TO 1940; ALMOST every body style and model; $145 up.
244 MADISON-ST., OAK PARK.

PONTIAC—'37, 6, 4 dr. sed..., $350; low mi.; ex. cond. 4005 Nelson-st., 2d. Avenue 3225.

PONTIAC—'36 de luxe coupe; heater; priv.; sacrifice at once; reas. Edgewater 3808.

STUDE. 1940, $595
RADIO, HEATER, FULLY EQUIPPED.
6 CYL. 4 DOOR SEDAN
4 door; radio, heater; in black.
'39 Stude. 6 Cyl. Sed., $495
'38 Stude. 6 Cyl. Sed., $395
'37 Stude. 6 Cyl. Coupe, $295
Bird-Sykes Est. 38 Years
2215 S. MICHIGAN

STUDE.—'40 Comder, sed.; ovrdr.; rad. $625
Logan Square Buick, 2468 Milwaukee.

'37 TERRAPLANE SEDAN
4 DOOR; RADIO, HEATER.........$295
Kelly Chrysler, 940 N. Clark

TERRAPLANE—'37 sed.; exc. cond. Must sell; $250. 1647 S. Pulaski.

1940 WILLYS TRK. SEDAN
Heater and Radio, low milage. $178 down; $25.81 a month.
DAVIS MOTORS
2550 S. MICHIGAN. CAL. 5182.

Willys '40 Sedan, $545
Very low mileage, Radio, heater.
Wenzel, 1143 Diversey

WILLYS—'40 4 dr. de luxe sedan; rad., htr.; reas. 7026 S. Fairfield, bsmt. flt.

AUTOMOBILE LOANS.

CASH
IN TEN MINUTES
ON YOUR AUTO OR TRUCK.
WINTER-HIRSCH
25 YEARS SAME LOCATION.
1842 S. MICHIGAN
CALUMET 4290.
WEST SIDE OFFICE:
4719 W. MADISON-ST.
AUSTIN 1243.
NORTH SIDE OFFICE:
3943 W. IRVING PARK-RD.
IRVING 6300.

LOANS over $300. Auto Bonding Co. 224 S. Michigan, Wabash 2934.

TRAILERS—PASSENGER AND UTILITY.

For Sale.
GLIDERS.
3 used, $280-$425, 12 new to choose from.
ILLINOIS GLIDER TRAILER SALES.
4918 W. North-av. Berkshire 0037.

STREAMLITE—New and used, 18½ to 26 ft. Masonite and leatherette, fully insulated; sleeps 4; comp. furn., $495 up. Chicago's largest trailer lot, cor. 50th and Cottage.

SCHULT—Indian new '41s; used bargains, $350; small amt. dn. We finance. We rent 'em. 7424 Stony Isl. Dor. 5000. Eves., Sun.

ROYCRAFT—SUP. ADMIRAL—UNIVERSAL. Quality buys! Always open. Used Barg. Wright Keim. 9321 Cottage Gr. Rad. 0212

PLYMOUTH Alma—Full line; small down payment. 7640 Stony Island. Reg. 8500.

VAGABOND—NEW MOON—CONTINENTAL. Huyck & Crist, 2426 S. Mich. Open Sun.

MAN to buy trailer, haul steel to Detroit, return loads; good pay. 2512 Archer.

AUTO TIRES.

NEW U. S. ROYAL SECONDS—Save to 50%. BERLIN TIRE CO., 1400 S. Michigan-av.

MOTOR TRUCKS.

For Sale.
R-U-B-Y
"America's Largest Chevrolet Dealer"
Has the Trucks
$45 to $495
'35 G.M.C. 1½ ton panel..............$175
'37 CHEV. sedan delivery 195
'36 FORD ¾ ton panel; repainted... 195
'37 DODGE ¾ ton panel............... 195
'37 INTERNATIONAL ½ ton panel... 195
'38 CHEV. sedan delivery............ 225
'39 DODGE ½ ton panel.............. 265
300 OTHERS
Stakes-Dump-Chassis & Cabs
Ruby Chevrolet, Inc.
7220-30 Stony Island
OPEN EVES.-SUN. Fair. 9600.

1936 CHEVROLET sedan delivery......$145
1937 Dodge ¾ ton panel.............$175
1938 Dodge ¾ ton panel.............$295
1940 Ford 1 ton stake with a tarpaulin. Like new..............$425
1939 Chevrolet 1½ ton, 157 wheelbase; dual wheels; 10 ply tires; low stake body...................$395
1939 Ford 1½ ton, 157 wheelbase; dual wheels; 8 ply tires panel body..$395
1938 International 1½ ton, 157 wheelbase; 10 ply tires; panel body with side doors. Ideal for dairy. In perfect condition. Only..............$425
SVITAK BROS. FORD DEALER.
Corner Ogden & Oak Pk.-avs. Lawn. 6234.

RECONDITIONED TRUCKS
'40 Ford sedan delivery.............$485
'37 Ford 131 inch panel............ 365
'38 International ½ ton panel....... 295
'36 DODGE 1 ton open express........ 275
SNOW BROS.
1027 SOUTH-BOULEVARD, OAK PARK.

1939 G.M.C. 2½ TON
chassis and cab, 158 inch wheel base, 2 speed axle, 8.25 duals. Like new......$750
General Motors Used Trucks
1700 W. PERSHING. VIR. 1700.

A. C. Mack Dump.
Diamond T: 1600; 6 wheeler.
Diamond T: 1200; 6 Wheeler.
Dodge Semi; 3,000 gal tank.
1,500 gallon tank.
NATIONAL. 3393 Archer, Vir. 0770.

Chev. '39 ½ Ton Panel, $295
Thoroughly reconditioned; 2 tone paint; ready to go; terms.
CHEVROLET DEALER, 940 MILWAUKEE.

'39 FORD 112 inch panel; perfect condition thruout................$365
GLENN E. HOLMES
30 W. LAKE. FREE PARKING.

'40 FORD chassis and cab, 32x6 8 ply duals, 95 h. p. Reconditioned; new rings.
GLENN E. HOLMES
30 W. LAKE. FREE PARKING.

G.M.C. '37 1½ Ton, $245
Long w. b., helper springs, dual tires, new paint, A-1 mechanically; terms.
CHEVROLET DEALER, 940 MILWAUKEE.

Chev. '38 High Stake, $345
1½ ton Chicago stake body, helper springs, dual tires; A-1 condition; terms.
CHEVROLET DEALER, 940 MILWAUKEE.

'38 Dodge ½ Ton Panel, $245
A-1 motor, tires, etc. Spanking clean.
MURPHY DODGE DLR., 2720 N. CICERO.

INTERNAT'L.—'36 oil truck, completely equipped; excel. condition; will give contract for 8 mos. work; 2 yrs. to buyer. Call Fafayette 8100 Monday after 9 a. m.

CHEV.—'36 157 in. whlbse, stake body truck. Has full floating rear axle, hydraulic brakes. Special at..................$195
Southwest Chev., 9220 S. Ashland.Ced.3500.

SLEEPER cab tractors, dump and stake trucks; various makes. Virginia 0210.
AUTOCAR SALES. 1716 W. PERSHING.

FORD—'32; 131 in. whlbase., stake body truck; a fine operating unit. Priced at $125. Southwest Chev., 9220 S. Ashland. Ced.3500

PLYMOUTH—'41 pickup; brand new; must be disposed of today.
Kelly Chrysler. 940 N. Clark.

2½ TON Dodge, GMC, Federal, and Indiana. Long whl. base.; ready to go; priced low. N.W. cor. 23d and Wab. Op. Sun. Cal.3607.

2 A. C. MACKS dump trucks for excavating; 1 high-lift traxcavator, 1 yd. bucket and trailer. First class cond. Canal 1330.

WHITE C. O. E. tractor, model 805—Clean; priced right.
5715 S. HALSTED. ENGLEWOOD 3333.

CHEVROLET—1937 1½ ton Ch. and Cab, duals; A1 condition. Bargain.
M. J. LANAHAN, INC., 2556 S. Wabash.

DODGE—1939 1½ ton Ch. and Cab, for short stake or dump. A real buy.
M. J. LANAHAN, INC., 2556 S. Wabash.

FORD—'37 1½ ton panel, 134 in. whlbase. 25 others; all makes and models.
Nelsen-Hirschberg. 5133 Irving Park.

FORD '34 SEDAN DELIVERY.
Panel, in best condition, tires good.....$65
CHEVROLET DEALER, 940 MILWAUKEE.

CHEVROLET—1940-1½ ton, 10 ply duals; must sell; $475. 3243 OGDEN-AV.

TANK truck—Fully equipped; pump, meter, hose; reasonable price. 1747 N. Kilbourn.

NEW 6 wheel D-50 International Tandem drive, dump—3026 W. 95th. Republic 0181.

CHEVROLET—1937, Boul. delivery, ½ t. Perfect mech. cond. $140. Belmont 0728.

DEPENDABLE used trucks. Priced to sell. $50 up. Reo Motors, Inc., 2255 S. Wabash.

1 '29 A. C. Mack, $450; 1 '29 Internat'l., $200; 2 ton wd. bdy. and hoist. Jun. 0098.

CHEV.—'35 tank truck, 1,000 gal.; fully equipt. Reas. 5420 N. Luna. Ph. Ave. 8564

DODGE—'35 ½ ton panel; very clean; must sell; $165. 2500 Washington-blvd.

G. M. C. 1½ tons pickup truck; low mileage; private owner; reas. Spaulding 7946.

INTERNATIONAL—'36, ½ ton pickup, $145.
NELSON Chevrolet, 1002 DIVERSEY pkwy.

100 TRUCKS — Stakes, panels, pickups, dumps; '36-'40; $50 up. 2100 S. Western.

FORD—'37 ½ ton panel; gd. cond.; priv. party. $145. 5628 Cermak-rd. Cicero 4750.

'36-'38 CHEV. dump trucks—2 speed axle; perf. shape; priv. 816 Sedgwick. Del. 7269.

INT. D-35, C-50 14 ft. body, vacuum brakes. perfect. 5126 S. Ashland-av. Rep. 6606.

CHEVROLET—'39 panel delivery; excellent cond.; very reasonable. 1647 S. Pulaski.

Trailers and Tractors.
DESIGNED FOR YOU
Our modern features were designed with you in mind. This is only one of the reasons why FRUEHAUF is the greatest name in truck trailers. Come in today and be convinced. 30 models to choose from
FRUEHAUF TRAILER
2553 ARCHER. CALUMET 7980.

REAL BUY—International 5 ton tractor; open top tandem trailer, compl. equip., OPERATING ON STEEL HAUL FOR RELIABLE CO.; average net $700 mo. Full price, $1,500. Must have one-third cash down. Phone Hammond 7527.

FOR SALE—Used Fruehauf, 4 wheeler, 900x20 tires, brakes; 14 ft. open top body. Best offer takes. See at 6791 S. Chicago-av. Normal 0815. Opposite Canfield's

COMMERCIAL TRAILERS.
All models—sizes—and types.
Lowest prices. Best deals.
2429 S. WABASH. VICTORY 5954-61.

Wanted.
WANTED
Furniture haulers operating tractors and trailers to lease equipment to company arranging licenses and permits for all states. Earnings at least $700 per mo.; act quickly; limited openings.
ADDRESS O S 429, TRIBUNE.

LAPEER FIFTH WHEELS WANTED.
Advise by wire, collect. F. W. Strecker Transfer Co., 1000 Poplar-st., St. Louis, Mo.

PRIVATELY owned oil truck with meter to deliver range oil; 8 mos. work guaranteed. Call Lafayette 8100 Monday after 9 a. m.

WANTED—Trucks to haul waste paper from Chicago to Rockton, Ill. Apply Thomas Paper Stock Co., 860 W. Evergreen.

MAN—To buy trailer; haul steel to Detroit; return loads; gd. pay. 2512 Archer.

AUTO REPAIRING, ACCESSORIES.

1 YEAR GUARANTEE
NOTHING TO PAY UNTIL NOV. 15.
NO MONEY DOWN. NO FINANCE CO.
10 to 30 Months to Pay
No carrying charge if paid within 90 days. Complete overhauling on all makes of cars
BELL AUTO REPAIR
2452 S. Michigan. Cal. 7022

DRIVE A 1941 CAR FREE
while your car is being repaired.
TAKE 18 MONTHS TO PAY
FULL GUARANTEED. NOTHING DOWN.
DAWES, 2309 S. MICHIGAN
All phones Vic. 0909. Call any time.

REPAIRS on all makes—24 months to pay; FREE TOW; NO MONEY DN.; 1 yr. guar.; 20 yrs.' exp. Op. eves., Sun. Lake V 1907
1941 LICENSES FURNISHED.
1928 IRVING PARK

NEW! 35 MINUTE BATTERY SERVICE!
While-U-wait—Fulton-Oakley Serv. Sta., 2301 W. FULTON. SEELEY 9661.

REPAIR your car on time payments.
NEWBERRY MOTORS, 1025 N. CLARK.

REPAIRS—Budget plan, 20 months to pay. Eddie & Earl, 17 E. 24th-st. Vic. 4362.

AUTOS, TRUCKS TO RENT.

NEW CHEVROLET passenger car—Chevrolet G. M. C. panel or stake truck; ¼ to 2 tons; rent without driver by day, week, year; low rate. DELAWARE 7272.

NEW CARS—All body types at lowest prevailing rates. Specials for vacationists
CONTINENTAL AUTOMOBILE LEASING
7126 STONY ISLAND. FAIRFAX 4564

RENT A TRUCK by hour, day week, year; ½ to 2 ton panel stake body; without driver; low rates. Harrison 4806.

BUSINESS OPPORTUNITIES.

Businesses for Sale.

AUTO used car store—Doing good bus.; stock, location, and lease. Have other business. Will sacrifice. Jacobson, National 0938.

BAKERY-delicatessen—Est. 20 yrs.; gross $70,000 yr.; North side; Swedish and German neighborhood. Sell for cash or trade for res. or apts. Hollycourt 2133.

BAKERY and pastry shop—4 man; and building; all or separate; very reasonable; gd. loc. on N. W. side. Bru. 6407.

BAKERY—Well equ.; doing nice bus.; $1,500 or best offer. Address P M 245, Tribune.

BAKERY—3 men shop; south side; gd. trans. cor.; no competition. South Shore 2068.

BAKERY—2 man shop; well equipped; dough retarder. Hemlock 5461 after 7 p. m.

BAKERY FOR SALE.
5224 S. ASHLAND-AVENUE.

BARBER SHOP—803 Madison-st. 4 chairs; partnerships disagree; doing good business. 21 yrs. established. Euclid 10121.

BARBER SHOP—20 yrs. estab.; doing good business; must sell; reasonable. 1514 E. 67th-st. Residence. Prospect 10302.

BARBER and beauty shop. Estab. over 10 yrs. Good clientele, modern equip.; must sac. account of illness. 4780 Elston.

BARBER shop—Up to date; estab. 12 yrs.; sell account ill health. 1744 Lawrence-av.

BARBER shop—Liv. quart.; est. 15 yr.; sac. Owner woman; eve. 7-10. 606 W. North-av.

BARBER SHOP—3 chairs, north side; steam; living quarters; very reas. Call Bri. 5285.

BARBER and beauty shop—Also fixtures; new, used. PAIDAR CO., 1120 N. Wells-st.

BARBER SHOP AND FURNISHINGS—2 CHAIRS. BELMONT 7898.

BATH-Massage Men—Fully equipt. Reas. 424 N. Parkside. Austin 5208-Albany 5618.

BEAUTY salon — Modernistically designed thruout; gorgeous display windows; doing good bus.; exc. loc.; reas. rent; liv. quarters; sacrif. Owner must leave for draft. Call Prospect 3771 for appmt.

BEAUTY SHOP—Modern, long estab., good business; living qtrs. Rent $52.50, h. w. and ht. furnished, $4,000. Moving out of city. ADDRESS O M 599, TRIBUNE.

BEAUTY parlor and living rm.—Account illness. Complete equipment. Available on small payment. Immed. possession. Lake-Marion district, Oak Park. Euclid 387.

BEAUTY shop—Estab. 10 yrs.; mod. equip.; newly decorated; livg. space; worth $1,500; take $800 cash; terms. 2614 E. 75th.

BEAUTY SHOP—Nr. Cottage Grove and 79th. Sell account of illness; will sacrifice.
ADDRESS O L 414, TRIBUNE.

BEAUTY shop for sale—Supplies, equipment cash; easy terms. Catalogue free.
GIBBS & CO., 21 S. WABASH-AV.

BEAUTY SALON—Gold coast; bargain; luxurious equipment; established 10 yrs.; private party. Call Superior 9368.

BEAUTY Shop—Unusual opportunity for yn. operator. Estab. clientele. Good location. 1220 Randolph, Maywood.

BEAUTY shop—Exclusive S. S. bus. dist.; no compet.; pres. owner 5 yrs.; always made big money. Ross Co., 6412 Cott. Gr.

BEAUTY Shop—Modern equip. 3½ room apt. Low rent. $650. Terms, cash. Cicero 715.

BEAUTY shop—Estab. 11 years; 9 operators; choice location. 2645 Devon-av.

BEAUTY SHOP—Mod. equip., exc. loc., well estab. Cash or tms. Oak Park. Vil. 7006.

BEAUTY SHOP—SAME LOCATION 17 YRS. EXC. BUSINESS. 5505 SOUTH RACINE.

BEAUTY shop—Est. 7 yrs.; 2 oprs.; lvg. qtrs. Low rent; steady trade; reas. Austin 6919.

BEAUTY shop—Living quarters; well established. 3152 South Wallace.

BEAUTY shop—N. W. side; same owner 9 yrs.; liv. qtrs.; $300. Irving 3553, 6 to 7.

BEAUTY Shop—Est. 8 yrs.; S. side, 9 booths, all modern equip. Ph. South Shore 8173.

BEAUTY shop—Estab. 7 yrs.; N. W. loc.; steady clien. Liv. quarters pos. Pen. 5593.

BEAUTY shop—Estab.; new chrome equip.; reas.; illness. Address O Y 562, Tribune.

BEAUTY business OR mod. chrome equip. for sale; 3 rm. apt., bath; chp. Cap. 4545.

BOTTLING PLANT—Eqpd. with labeling, washing, filling, and filtering machinery, carbonators, bottles, trucks, etc. Auction Sale. Thurs. 11 a. m. 1970 Wilmot-st.

BOWLING ALLEY for sale — Modern; six lane; in prospering small town 25 miles so. of state capital; A.B.C. regulation alleys. $3,700. Leagues start in 3 weeks.
Address H D 42, Tribune.

CANDY ice cream, cig., etc.—4 liv. rooms; must sell; other bus. 2301 S. Sacramento.

CANDY, cigarettes, ice cream, schl. supp.—Nr. schl., fact's. Rt. $30. 2660 Armitage.

CANDY, schl. sup., fount.—Does $350 wk.; across schl.; lg. stock; tms. Stewart 6810.

CIGARS, cigarettes, soda fount., lunch, confect.—Est. bus.; good inc.; exc. loc.; lw. rent; pr. reas. 2139 N. California-av.

CLEANING and valet shop—Modern equip.; Must sell inmed.; reas. 624 S. Dearborn.

CLEANING-tailoring store—Well estab.; top prices. Whitehall Clnrs., 907 N. State.

COFFEE shop, liquor, fount. and tobacco—$100 daily receipts; hotel and st. ent.; $3,000, pt. pay. Address O Y 452, Tribune.

CONFECTIONERY, school store, office supplies, etc.—Located near 5 daily schools. Exc. fountain and tobacco business. Living space. Cash. Address O Y 214, Tribune.

CONFECT.—Wonderful location. Real money maker; living rms. NO SAC. 935 N. Kedzie.

CONFY., schl. store—Cl. stock; el. ref.; cor. loc.; rent $32. $150 req. 1656 Addison 1-3.

CORSET SALON—Excellent location; growing business; complete, with living quarters; reasonable; must be seen to be appreciated. For appointment, Del. 2025.

CURTAIN cleaning business—Same location 25 yrs.; money maker for ambitious party; ill health forces sale at start of busy season. Rockwell 7142 for appointment.

DECORATING accounts—Old estab.; bargain. Phone Austin 0916.

DELICATESSEN-grocery — Dr.'s orders quit business; old estab.; large stock; complete fixtures. Rent incl. 4 rms., $25. Sacrifice, $1,750 cash. Phone Gra. 2484.

DELICATESSEN—Modern; well stocked; elec. refrigeration; excellent location. Same owner 12 years. Doing good business. Leaving city. Briargate 6465.

DELIC.-GROC.—Candy and schl. supplies; N. side; nr. schls.; doing good bus. Sacrifice for quick cash sale. Hollycourt 5239.

DELICATESSEN—Nice clean stock; modern equip.; living quarters in rear; sell on acct. health. Address P M 295. Tribune.

DELIC.-grocery and milk store—Well estab. neighborhood bus; 4 living rms.; rent $30. Will sac. for $675 cash. Juniper 0858.

DELICATESSEN—Elec. refrig. Rent $25, heated. Reasonable. 144 W. 113th-st.

DELIC.-groc.—Est. 10 yrs.; nr. schl.; exc. bus. $1,200; terms; illness. 4412 S. Wallace.

DEL. and gro.—Elec. refrig.; same owner 15 yrs.; mod. store; good loc. 3445 Grace-st.

DELICATESSEN—Est. 8 yrs.; mod. fixt.; 2 lvg. rms.; rent $30; $500. 614 E. 75th.

DEL.—Mod., elec. equip., exc. cond. Rent $27.50. Liv. rm. reas. 5211 Milwaukee-av.

DELIVERY bus.—Chain store contracts; ½ ton '38 Dodge truck; $350. Edge. 9080.

DENTAL PRACTICE — Equipment-instruments. Long established practice. Location North Side. Retiring because of illness. Reas. Address O Y 407. Tribune.

DENTAL office—South side; large Ritter unit and chair; American cabinet, etc.; reasonable; Gentile. Call Interocean 9719.

DRUG store for sale—A natural in North Shore suburb; sudden illness forces sale. Address O X 461. Tribune.

DRUG STORE—So. side; establ. 6 yrs.; paying proposition; $2,500 total cost, cash. Have 2 stores; rent cheap. 2738 E. 83d-st.

DRUG Store—Northwest; busy transfer cor.; $3,000 dn., bal. terms. 5601 W. Irving Pk.

FACTORY — Wash dresses; now operating. SACRIFICE; ideal setup for subcontractor. Address O Y 218, Tribune.

FLOWER Shop—Nr. hosp. SELL or TRADE. Doing excellent business. Saginaw 2406.

FOOD shop—In 56 apt. bldg.; $45 dly. bus.; rt. $30; htd.; live wire can make real money; tms. Ross Co., 6412 Cottage Grove.

FOOD SHOP—Old estab.; no near compet.; owner retiring. 7455 N. Greenview.

FOOD SHOP—Established 10 years; electric refrig.; 5 rms.; $825. Mansfield 6339.

FOR SALE!
The leading cafe and confectionery in a good industrial town of about 4,000. Established business; same location and management for 18 years; also four pieces of property if desired. Reason other occupation. Address O T 435, Tribune.

FRUIT store—Well stocked and located; very reasonable. Irving 5660.

GAS super-service—N.W. side; good loc.; modern enclosed facilities; good neighborhood and transit business. Buy stock and equip. only. Call Skokie 3987.

GAS STATION — With bungalow; on No. Crawford-av.; excellent opport.; long lease at very low rental; $400 required. Call Lafayette 5240 week day afternoons.

GAS station—Enclosed wash., grease; good location; reas. rent. For details: Hollycourt 3418 before 8:30 a. m. or after 6 p. m.

GAS STATION—Southwest side; 2 enclosed pits auto repairs; does 5,000 gallons per month. Virginia 9365.

GAS STATION—Sells 18,000 gals. a month; own eqp. Chp.; $1,000 full pr. Pen. 9654.

GAS STATION—Super; must sell; well estab. business in Oak Park. EUCLID 3175.

GAS. sta.—Texaco; hi. schl. store; gd. bus.; low rt.; well est. 7400 W. 63d-st. Oak.1934.

GAS STA.—Shell. N. W., 12,000 gal. average; new equipment. Call Palisades 7909.

GROC.—Mod.; est. 28 years; good oppty.; 3 liv. rms.; reas. for cash. 851 E. 61st-st.

GROCERY-Fruits-Veg.—Excel. business. Boy's Quality Food Store. 2655 W. 63d.

GROC., Del.—Wond. oppor. for right people; well estab.; good clientele; loc. in Hyde Park; doing $1,000 a week; owner wishes to retire. Address O S 439. Tribune.

GROCERY-Meat Market—In suburb; bargain price; living quarters. Reasonable rent. Address O L 499, Tribune.

GROCERY - meat market — Good neighborhood location, without competition; compl. equipped. Reasonable for cash. Bou. 0237.

GROCERY-Market—New fixtures; valuable lease; 4 rms., bath; $9,000 value; sac. $4,500, tms. 2241 Devon. Briargate 3451.

GROCERY-delicatessen—Estab.; lge. stock; elec. equip.; low rent; good location; reas.; account illness. Avenue 1992.

GROCERY and market—In nr. West Side suburb; close to home bakery; reasonable; complete equipment. River Grove 1460.

BUSINESS OPPORTUNITIES.

Businesses for Sale.

GROCERY-Delic.—All cash bus.; complete stock; all elec. equip. Woman can't handle. Liv. qtrs. 947 S. Ridgeland, Oak Park.

GROCERY—Beautiful, well stocked corner store on North side. Estab. cash trade. Sac. for quick cash sale. Rogers Pk. 6815.

GROCERY, cigarettes, etc.—Good bus.; for cash or cottage. 839 W. Chicago-av.

GROCERY-Fruit-Vegetable—Well stocked. Sell account ill. Reas. 5718 Diversey.

GROCERY—Good car line store; 4 living rms.; reas., terms. Mohawk 5938.

GROC.-market—Good bus.; very reas.; owner retiring. 2611 Lawrence-av. Lon. 7118.

GROCERY-RESTR.—South side neighborhd. No compet.; $2,000 mo. bus. Inf. Ste. 5973.

GROC.-delic.—Gd. bus.; elec. equipt.; living qrs.; rt. $35; idl. for cpl. 7145 S. Western.

GROC. in food mart—Well est.; short hrs.; money maker; low rent. 4112 Lincoln-av.

GROCERY store—Well estab. corner loc. Modern fixtures. Illness. 7200 Wentworth.

GROC.-fruit-veg.—Same owner 10 yrs.; elec. equip.; easy terms. 1830 Irving Park.

HAMBURGER LUNCH—Modern fixtures, low rent; $35 daily; can increase; excellent opportunity for couple; living quarters; retiring. For appointment call Grovehill 3457, between 2 and 6 p. m. only.

HAMBURG, Lunch, Barbq.—3 doors from factory. Doing good bus. Transfer cor. Long estab. Retire. Terms. 4404 N. Clark.

HAMB. lunch—Transfer cor.; over $25 day; very handy setup; clean; rent only $30. Ill, must sell; terms. 1157 W. 59th-st.

HAMB.—Busy loc.; next theat.; Stan. steel disp.; sick; $100 bdl.; trd. car. Del. 5199.

HAMB.-lunch—Rt. $25; liv. rms.; ideal for cpl.; sick—can't handle; reas. 2089 Lincoln.

HAMB.-Lunch—Busy car line; good opport.; liv. rms.; lady can't handle. Stewart 6810.

HAND laundry—Rent $45; steam heat and hot water; must sell on account of illness. 3514 Broadway. Bittersweet 4036.

HAND laundry and cleaning shop—Must sacrifice on acct. draft. 7848 S. Colfax-av.

HARDWARE, paint—No competition; mod. brk. bldg.; consid. trade. 5607 S. Damen.

HARDWARE, Paint, Electric and Plumbing Supplies. N. W. Side; estab. 15 years. Address N H 215, Tribune.

LIGHT lunch and ice cream shop—New fixts. Sell or rent fixts.; wondf. loc., with big parking lot. $200 cash will handle 819 S. Harlem-av., Forest Pk., or phone The Oak Park Ice Cream Shop, Euclid 182.

LIQUOR store—Modern fixtures; 2 iceboxes; $55,000 yr. bus. Will sac. due other int. Address O T 432, Tribune.

LUMBER AND WRECKING YARD.
Established 20 years. Best location in Chicago. Secure income; long lease; low rent. Owner leaving town and willing to sacrifice. Berkshire 1797.

LUNCHRM.—Seats 30; rt. reas.; est. 14 yrs.; doing $45 day bus.; closed nights; lady owner ill; $350 handles. 653 E. 75th.

LUNCHRM.—Estab. 10 yrs.; fully equipped; seats 17; ideal for couple; sacr. acct. other business. 2755 W. Devon-av., Mon.

LUNCH ROOM—Must sell; ill health; good loc.; newly dec. 3752 Irving Park-rd.

MACHINE and welding shop—Fully equipped with No. Calif. Prop., est. 20 yrs.; $25,000 regular business with add. $21,500 cont. just started and will repeat. Owner retiring. Address H E 15, Tribune.

MANICURING SHOP—Well estab. clientele; good income; sell acct. illness; Suite 1027. Marshall Field Annex, Dea. 7929.

MASSAGE PARLOR—Men's; 4 booths; electric and steam cabinet; optional rent; reasonable. See Mon., 9 a. m. 3153 Broadway.

MASSAGE SALON—Mod. eqpmt.; est. 3 yrs. Loc. in ofc. bldg. Barg. for quick sale, or take partner. Address H E 8, Tribune.

MEN'S wear—South side; doing good business; opportunity for live wire; reason, sickness. Address P M 429, Tribune.

OIL Station—with 5-A land; new hse. A going business; $3,650; tms. List, others. EVANS, Realtor, Fremont, Mich.

POULTRY store nr. Milwaukee-Foster—Estab., doing good bus. Avenue 6420.

PRINT SHOP—Going business. Overhead $5 week. Price $600. EZ terms. Eng. 0079.

RADIO service shop—Well estab. Good equipment. 1712 S. Ashland, bet. 6-8 p. m.

REAL est. office—S. of 71st-st., E. of State-st. Gd. paying, renting and ins. bus. Sell acct. illness. Address O X 402. Tribune.

RESTAURANT-Fount.—Mod. equip. in heart of the produce market; closed night and Sun. Call 1-4 p. m. 1142 W. 14th-place.

RESTAURANT-Cocktail Lounge—Same owner over 20 years. Will sac. HOL. 0272.

RESTAURANT and hamb.—Doing good bus.; will sac. acct. ill health. 3425 Fullerton.

RESTAURANT—Small; good paying; sacr., $400; low rent. 2154 Lincoln-av. Lin. 3055.

RESTAURANT—20 mi. W. of Chgo.; no similar comp. in town of 7,500. Kil. 1934.

RESTAURANT—$500 cash; must sac.; est.; fully equipped. Sun. and Mon., Well. 6246.

RESTAURANT—Est. 20 yrs. reas. priced; tms.; trial given. 1202 W. Van Buren.

RIDING ACADEMY FOR SALE.
40 horses, saddles and bridles; going business; best location on Northwest side, adjacent to forest preserve; large illuminated riding arena; modern, up-to-date stables. Can arrange long term lease.
Address O T 208, Tribune.

ROOMING house—Bellevue-pl. near Lake Shore-drive; 20 rms.; must sell account ill health. Address P A 403. Tribune.

RMG. HSE.—65 rms., 15 baths, 13 refg.; gd. lse.; inc. $940, rt. $300. Pr. $5,500; tms. D. P. CAPPS CO., 61 W. Schiller. Sup.6160.

ROOMINGHOUSE —34 rms.; nr. Belmont-Br'dwy. Inc. $485; pr., $2,600. Gra. 4958.

RMG. hse—60 units; frig., stoker; net $400, $4,000 cash req. De Woskin Co. Sta. 9891.

RMG. hse.—46 r. L. Pk.; rt. $200, $3,900 tm. Steinbock and Alexander, 160 N. La Salle.

RMG. HSE.—12 rms.; inc. $200; rent $75. Ven. blinds, stoker; $750. 1036 N.LaSalle.

RMG. hse.—22 rms.; double gar.; rent $120; inc. $350; cash or terms. 910 Belle Plaine.

RMG. hse.—13 rms.; well furn.; inc. $145; rt. $50; stm. ht.; sac. $300. 1654 Maypole.

SANDWICH shop, fountain, ice crm.—Best S. Shore loc.; $90 daily bus.; all mod. elec. eqp.; terms. Ross Co., 6412 Cottage Gr.

SCHOOL store—Opp. school; exc. S. Shore loc.; est. 25 yrs.; good bus.; rt. $28; 4 rms., bath; terms, Ross Co., 6412 Cott. Gr.

SCHOOL store—Nr. 3 schools; estab.; closed Sat., Sun.; living qtrs. 324 W. 69th-st.

TAILOR and Cleaning Shop—Best offer takes; est. 10 years. 1044 W. 63d.

TAVERN and restaurant—High class; within 30 miles of Milwaukee; main concrete highway; excellent opportunity.
Address H B 37. Tribune.

TAVERN—With kitchen; 53d-Lake Park; money maker; $4,000. C. E. Barney, 1525 E. 53d-st. Plaza 4510.

TAVERN—Combination liquor store; north side corner; good business; stand investigation; gd. lease; low rent. Diversey 10113.

TAVERN—Real money maker; est. 8 years. Call after 5 p. m. 2802 W. Madison.

TAVERN—Rmg. hse. [9 rms.]. Good loc. Reas. Lvg. city. 10737 Michigan. Pull. 0859

TAVERN—Fully equipped. Good business Est. 7 yrs. Cash. 1034 Milwaukee-av.

TAVERN—Adj. busy corner; complete refrig. The Dells, 4030 E. 106th-st.

TAVERN—SO. SIDE; RENT $30 MONTH. BEST OFFER. GROVE HILL 3463.

TAVERN—Hyde Park Dist., $2,500; $1,000 dn., bal. mthly. Address J 146, Tribune.

TAVERN—North Side corner location; elec. refrig.; license included; owner ill.
Address O L 200. Tribune.

TAVERN—Well established business. Sell account health. Reasonable.
1950 N. California. Armitage 9058.

TAVERN—Well est.; good loc.; 4 liv. rms in rear; long lease; low rent; sickness. 2103 N. Laramie-av. aft. 6 p. m.

TAVERN—N. W.; money maker; living quarters; modern; license $275 yr.; investigate. Mirobar, U. S. 12 and County line road.

VARIETY and school supply store; nr. church, schl.—Money maker; lge. stock; liv. qtrs.; long estab. 1447 S. 50th-av., Cicero.

If the kind of store or business you want is not offered for sale today, why not advertise in the Business Opportunity Wanted Column? Stop in today at the Tribune Want Ad office, Madison and Dearborn streets, or call Superior 0100. Ask for an Ad Taker.

Partnerships and Investments.

A GROWING company mfg. automobile necessities, doing over $200,000 yearly, needs about $10,000 working capital to expand operations. Will pay salary of $50 weekly without services to party investing.
Address O Y 570, Tribune.

PARTNER WANTED with $3,000 investment for lge. so. shore garage, for expansion; lge monthly earnings possible.
Call South Shore 4576 for appointment.

HALF interest in 50x125 ft. garage for sale —Established 20 yrs. Reasonable.
Address O T 426, Tribune.

BUSINESS man with panel truck wants connection with carpenter, painter, contractors, etc.; have cash to invest. Lincoln 0208.

Concessions, Locations, and Leases.

ROADHSE.—To lease, 25 mi. S. E. 2 bars, fully equip., 300 seat cap.; all newly decorated; est. 20 yrs. Lincoln 5539. Call between 1 and 4.

GARAGE FOR RENT—144 STALLS.
In Hyde Park district; exceptional location; desirable terms to right party.
PHILIP LIVINGSTON. HARRISON 9630.

FOR RENT—Barber shop; completely furnished; modern; gd. business; $40 per month. Parkside Hotel, 212 N. Hamlin. Ked. 7000.

CHIROPODIST—Excellent opportunity for gentile in medical unit in suburb.
Address O T 212, Tribune.

SGL.-dbl. stores—Nr. I. C., L sta.; next postoffice. Busy. loc. Ideal chain store site. Kenwood Syndicate, 1130 E. 43d. Ken. 8407.

HOTTEST location in town for liquor store—Fully equipped; 12x14 marble front; refrigerated cooler. Belmont 1201

TAILOR and cleaning store—1033 E. 47th-st.; old estab.; fully equipped; reas. rent. Apply Hult & Co., 1244 E. 79th-st.

SANDWICH SHOP-Triangle for rent—Mod., fully equip. 7318 Circle-av., Forest Pk., Ill. Mo. rental, $75. Reliable refs. nec.

SUBLEASE—Fully equipped offices and stockroom space. Segal Lock and Hardware Co., 841 W. Washington-blvd.

BUSINESS OPPORTUNITIES.

Concessions, Locations, and Leases.

SPACE for chiropody dept.; W. side shoe store, catering to orthopoedic trade. Rent free till est. Avail. immed. Austin 3595.

SELL or rent—Meat market; northwest side. 1649 Vine-st., rear.; eve. Write, call.

GROCERY concession in dept. store; established business. Call Englewood 0483.

FOR RENT—Junk yard in southern Wisconsin industrial center. Address H D 38, Tribune.

Manufacturing.

UNUSUAL OPPORTUNITY
Inventor wants manufacturer to build model of Dual-Motor transmission for war tanks with positive steering means, and so closely simulating pleasure cars no special driving training necessary.
Address H 539, Tribune.

MACHINE SHOPS WANTED
To do hand and automatic screw and universal milling machine work, to machine high speed steel and alloys; ⅝ in. to 2½ in. steel will be furnished.
ADDRESS O X 401, TRIBUNE.

SMALL iron shop—Seeks connection, with larger concern, doing defense work, for some assembling work, preferably on an estimated basis, have drill press and punch presses, also metal band saws available. Address O T 232, Tribune.

WANTED—Machine shop work for lathes, drill presses, shapers, pipe bending and welding machines. Special machinery designed and constructed. Prospect 4767.

SMALL welding and fabricating shop—Wants production or special detail work. Phone Summit 847-J2.

PRODUCTION welding wanted—Acetylene or electric; certified welders. Jos. Stanola, Pros. 6847, after 6 p. m.

Business Equipment.

ONE ELECTRIC bath cabinet [Battlecreek Equipment Co.], new, $375; one ¾ h. p. gas fired Monarch Boiler; style F, $150; 1 tile slab, cream with brown trim, measures 75x23, at $50. Any good offer accepted. Battlecreek Baths, 1159 Wilmette-av., room 10, Wilmette 941.

DENTAL eqp.—X-ray, new chair, unit cab.; in storage; sell cheap. Keystone 4128.

OVERLAND electric reclining cabinet—Good cond.; only $30. ENGLEWOOD 8377.

2 OR 3 chair barber shop—Equip. complete; reas. 1514 W. Madison-st.

7 POOL tables; 3 snookers; 5x10 cig. fix.; rest rm. fix.; 4 elec. fans. 441 N. Clark.

2 BARBER Chairs—Good condition; reasonable price. Phone Summit 832.

3 BARBER chairs—Modern mirror, case; will separate. 5457 W. Chicago-av.

Business Service.

SELL your bus. thru this well estab. live organ. KANE, 828 N. State. DEL. 3305.

Wanted.

BOWLING ALLEY.
Want to buy, rent, or manage. Thor. exper. Go anywhere. Address L 596, Tribune.

CAFETERIA in factory by experienced man. Address O T 181, Tribune.

WE BUY or sell your business; conf. serv. DELMONT CO., 2839 N. Clark. Bit. 2584.

GAS STATION WANTED—By pri. party. Give details. Address E 134, Tribune.

GAS STATION WANTED—FELDMAN.
544 ROOSEVELT-RD. HARRISON 3500.

MACHINERY AND EQUIPMENT.

ERECTED steel structure, 70' high, for sprinkler system; wood tank knocked down, and two steam heating blowers; lever paper cutter, 21"; small size addressograph with cabinets, plates; 200 gal. galv. mix tank, Kiefer, with pulley drive agitator on stand. 2632 S. Dearborn.

COMPLETELY EQUIPPED MACHINE SHOP. Includes 30 metal-working machines now engaged in defense work. Good opportunity for experienced operator. Owner has other interests.
ADDRESS O X 453, TRIBUNE.

WANT punch press—Single crank, single geared, crank shaft seven to eight inches in diameter, six to eight inch stroke. One hundred fifty to two hundred tons capacity. Write, wire, or phone Aluminum Industries, Inc., Cincinnati, Ohio.

NEW dynamic wheel balancer, $160. Used exhaust analyser; brake tester; Champion car washer; motor vitalizer, $125; vacuum cleaner, bargain; fast battery charger; A. C. arc welder; armature lathe, $17.50. 2112 S. Michigan-av. Victory 1215.

WANTED—Gooley and Edlund Lincoln type milling machines. Horizontal feed. Minimum 18 in. between columns; 24 inch feed. Individ. motor drive pref. METAL SPECIALTIES MFG. 3200 W. CARROLL.

WANTED—NICKEL ANODES and Nickel Scrap or will melt your nickel scrap into anodes. STANDARD PLATING RACK CO., 1925 N. Paulina. Armitage 6766.

$250,000 AVAILABLE
for purchase of metal working plants and machinery. Address O H 597. Tribune.

ONE SINGLE end tennoner; 1 Greenlee mortising machine; 1 double spindle shaper; one 20 in. jointer; one 14 in. jointer. 958 Chicago-av. Monroe 1648.

6,000-8,000 GALLON steel tanks for sale—Dimensions 15x9½ ft.; ¼ in. steel; can be loaded on car or truck. Ph. or write M. Cooper, 616 W. Adams. Monroe 8919.

2—6x18 CYLINDRICAL grinders; fcty. built, motor drive; $700 each, including motors. W. L. STEEGE MACHINERY CO., 548 W. MONROE. STATE 1938.

SCHRAMM 55 cubic ft. air compressor; 1 portable and 1 stationary; gasoline driven, 2 yrs. old; good condition. Ports. 8561.

CONTRACTORS EQUIPMT.—Derricks, hoists, compressors, air tools, small tools, plank timbers, etc. 1272 W. North. Brun. 6485.

AARON'S WILL CALL AND PAY CASH FOR MACHINERY, ELEC. TOOLS, ETC. 172 N. HALSTED. HAYMARKET 2334.

WANTED to buy—Used spring wire knotting machine, 10 to 12 gauge.
Address O T 434, Tribune.

GUARANTEED AC AND DC motors, generators, blowers, pumps, comp. Arthur Wagner Co., 701 W. Washington. Monroe 7409.

SAC. 8 cu. ft. complete paint spray outfit—Used 1 week. Comp. gun, hose; oil and water. Separate. Rockwell 2725.

HYDRAULIC steel scrap baler—Box 66 long, 24x18". 1018 Woodward, Joliet, Ill.

¾ CIRCLE 60 ft. Sasgen 5 ton boom derrick. Sell for best offer. Estebrook 1135.

CLEANING machinery—Reasonable; good condition. Canal 0894.

BLOWERS, fans, exhausters—Used; all types. Gen. Blower Co., 405 N. Peoria. Mon. 0574.

1 YARD Bucyrus-Erie gas shovel. 4846 Elston-av. Pensacola 7777 bet. 9 and 5.

LARGE ALADDIN ARC WELDER for sale. MICHIGAN 0354.

WTD.—Quick delivery of parts made on scr. mch. O.D. ⅝ in. Address O H 424. Tribune.

CARPET dust wheel—Complete with transmission. Bargain. 4244 Cottage Grove.

AUTOMOBILES WANTED.

CASH FOR YOUR CAR
WE'LL PAY OFF NOTES. TOP PRICES.
J. A. LAVERY
6127-43 COTTAGE GROVE.

California Buyer Wants 200
Late Model Used Cars
1937s to 1941s. Highest Prices in America. 2221-29 S. Michigan. Cal. 7600.

CHEVROLET DEALER will pay highest cash price for late model Chev., Ford, Plymouth; will call. Egan Chevrolet. 206 N. York, Elmhurst. Phone Elmhurst 1663.

DRAFTEES, ATTENTION: Are you worried about losing money on your present car? We will buy it for spot cash. Top dollar. BRAUD MOTORS. 664 S. WESTERN.

Most Cash for Your Car
Can't come in? Call us, we'll come out. REGENT 0616. 7625 STONY ISLAND.

TOP PRICES! SPOT CASH!
for your car. Open eves. and Sundays. 2342 NORTH CICERO.

WOULD LIKE TO BUY GOOD USED car from private party. Pay all cash. 3939 N. WESTERN. JUN. 4682.

OLD JUNKED OR WRECKED CARS OR TRUCKS.
MARTIN'S, 2026 SOUTHPORT. DIV. 2772

WE NEED CARS FOR CASH
SEE US BEFORE SELLING
7010 S. HALSTED. ABERDEEN 9009.

HIGHEST CASH—Also notes PAID OFF. Quick, courteous service. McKNIGHT, 5928 N. Western. Lon. 1223.

SEE OTHERS FIRST—THEN SEE US! Highest cash prices for late model cars. Ready Cash. 7717 S. Halsted. Rad. 5858.

WEST SIDERS, ATTENTION.
Largest cash price for your car.
CHEV. DLR., CHGO.-AV. AT AUSTIN-AV.

$50 TO $150 CASH for clean car. Year, make, no object. Private. Avenue 1852.

SPOT CASH—Highest prices. Quick, courteous service. 2209 S. Michigan. Cal. 3611.

HIGH CASH PRICES PAID FOR WRECKED JUNKED CARS, TRUCKS. ARM. 3500.

WE PAY CASH FOR USED CARS.
1025 N. CLARK. WHITEHALL 8039.

WANTED—Good 1935, '36, or '37 coach or sedan in lt. cars. Inq. 2601 S. Michigan.

WILL pay cash for your used car—Bring title. 3030 N. Clark-st. Wellington 3032.

NEED CLEAN light car from private party; cash. 3717 N. Western. Juniper 2350.

HIGH CASH PRICES PD. FOR WRECKED, JUNKED CARS. TRUCKS—CAP. 1240.

$35 MORE FOR YOUR CAR. ALL MODELS. LIEBOLD. VIRGINIA 1572.

OAK PARK DEALER PAYS MORE. 200 Madison-st., Oak Park. Euclid 267.

TYPEWRITERS AND SUPPLIES.

ROYAL, Und., Smith, Rem., Corona Portable, $10. We buy, repair, exchange any mach. 4470 Broadway. Ard. 0907. Open eves.

TYPEWRITERS, $9; duplicators, $10; dictaphone, $25; addresso., $15. 425 N. LaSalle.

50 GUARANTEED rebuilt typewriters. All makes & models. $7 & up. 950 W. 63d.

MOTORCYCLES AND BICYCLES.

FOR SALE—1935 INDIAN CHIEF. $100. BERKSHIRE 4045.

President's Mother, Mrs. Sara Delano Roosevelt, Dies at 86; President at Her Bedside in Hyde Park

[Associated Press Wirephoto.]

Mrs. Sara Delano Roosevelt, mother of the President, who died yesterday in her home at Hyde Park, N. Y., at the age of 86. The President and his wife were at her bedside.
(Story on page 1.)

President Roosevelt with his mother after his arrival for one of his frequent visits at Hyde Park. This picture was taken two years ago today, shortly after Mrs. Roosevelt had returned from a trip to Europe. The President's mother had traveled extensively.
[Associated Press Wirephoto.]
(Story on page 1.)

Family plot in St. James Episcopal churchyard at Hyde Park where Mrs. Roosevelt will be buried. Tombs are those of her husband (right) and mother.
[Associated Press Wirephoto.] *(Story on page 1.)*

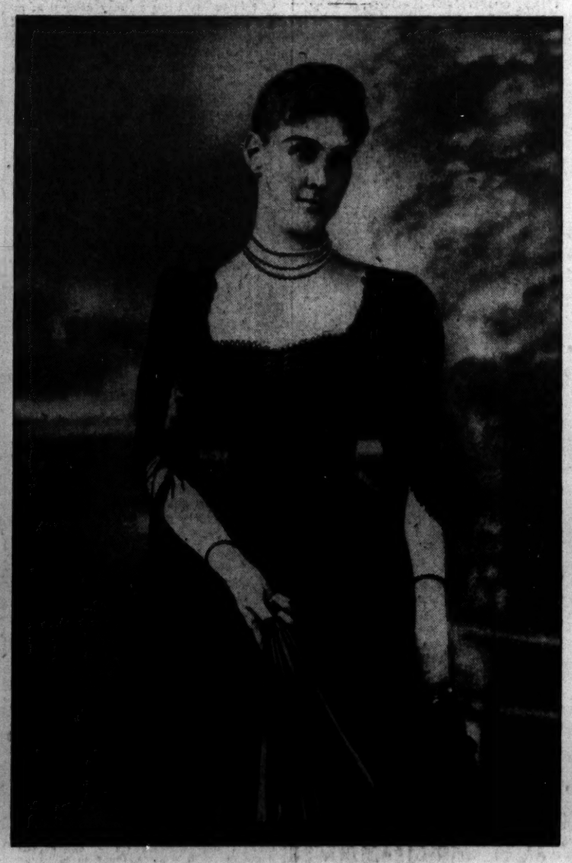

The President's mother as she appeared in 1899. She was known as one of "the five beautiful Delano sisters."
[Acme Photo.] *(Story on page 1.)*

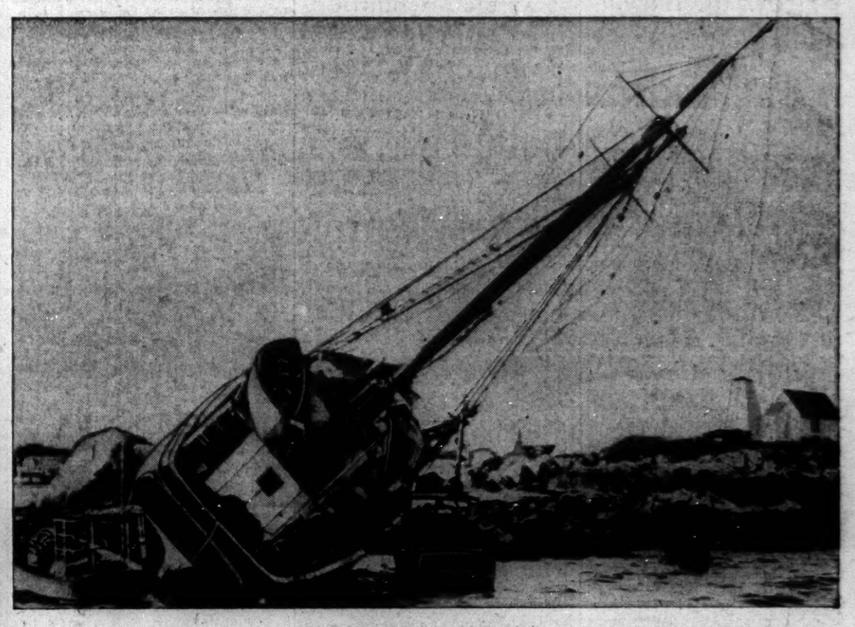

[Associated Press Wirephoto.]

Fishing schooner America hangs on rocks of Ten Pound Island in harbor of Gloucester, Mass., after running aground in fog yesterday. The ship carried 1,000 pounds of fish.

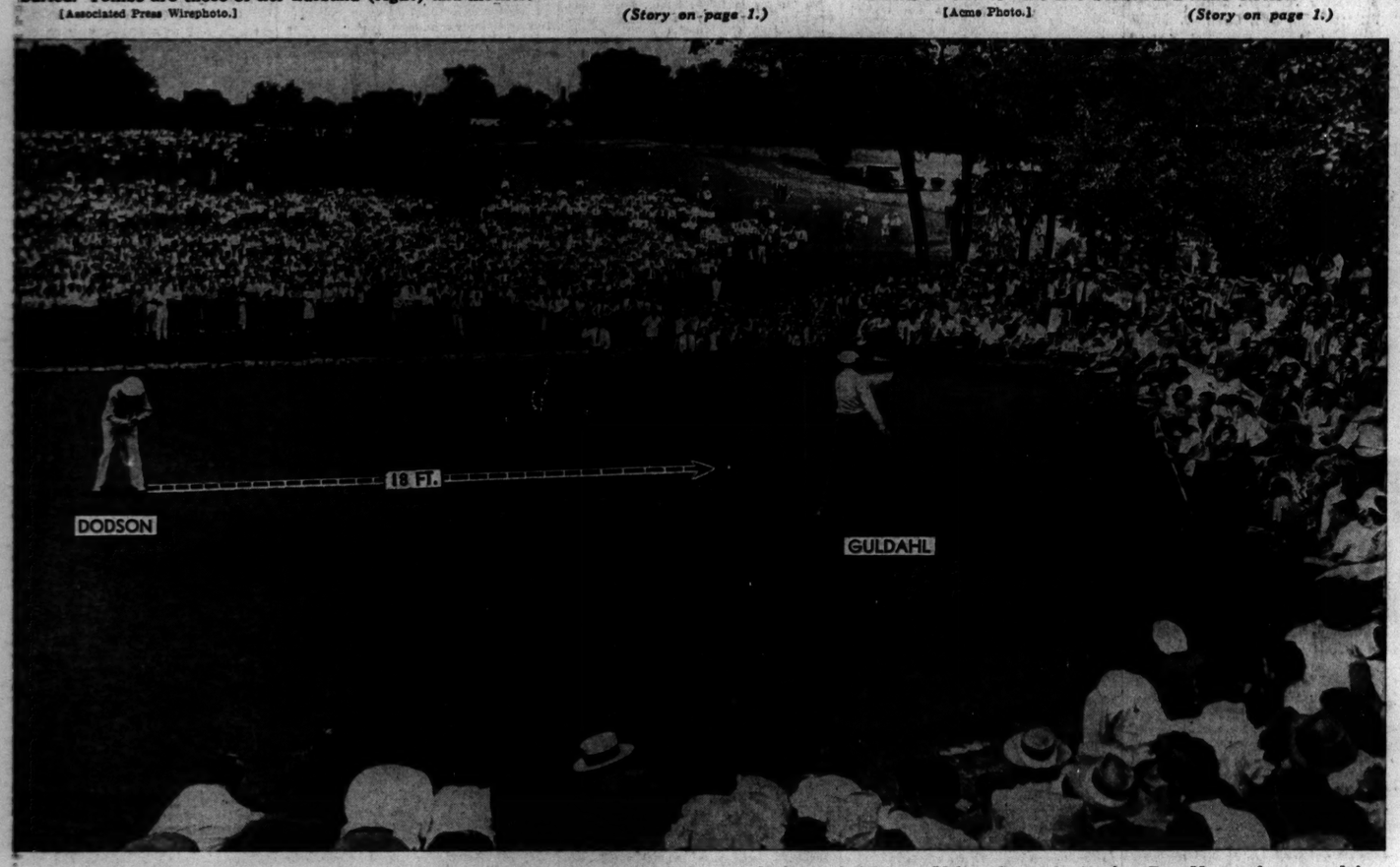

Leonard Dodson putting on 18th green at Tam o' Shanter golf course yesterday. Ball hung on lip of cup—then stayed there. Had it dropped, he would have tied Byron Nelson instead of tying Ben Hogan for second in tournament. Ralph Guldahl waves putter in encouragement.
[TRIBUNE Photo.] *(Story on page 19.)*

[Associated Press Wirephoto.]

Miss Rosemary La Planche, 19, Miss California at the Atlantic City beauty pageant, wears the crown and carries the trophy symbolic of her new title of Miss America for 1941.
(Story on page 7.)